f3.8
Ab-3
no.1

THE ABERDEEN-ANGUS JOURNAL

ESTABLISHED 1919

DEDICATED EXCLUSIVELY TO THE IMPROVEMENT OF THE WORLD'S GREATEST BEEF BREED

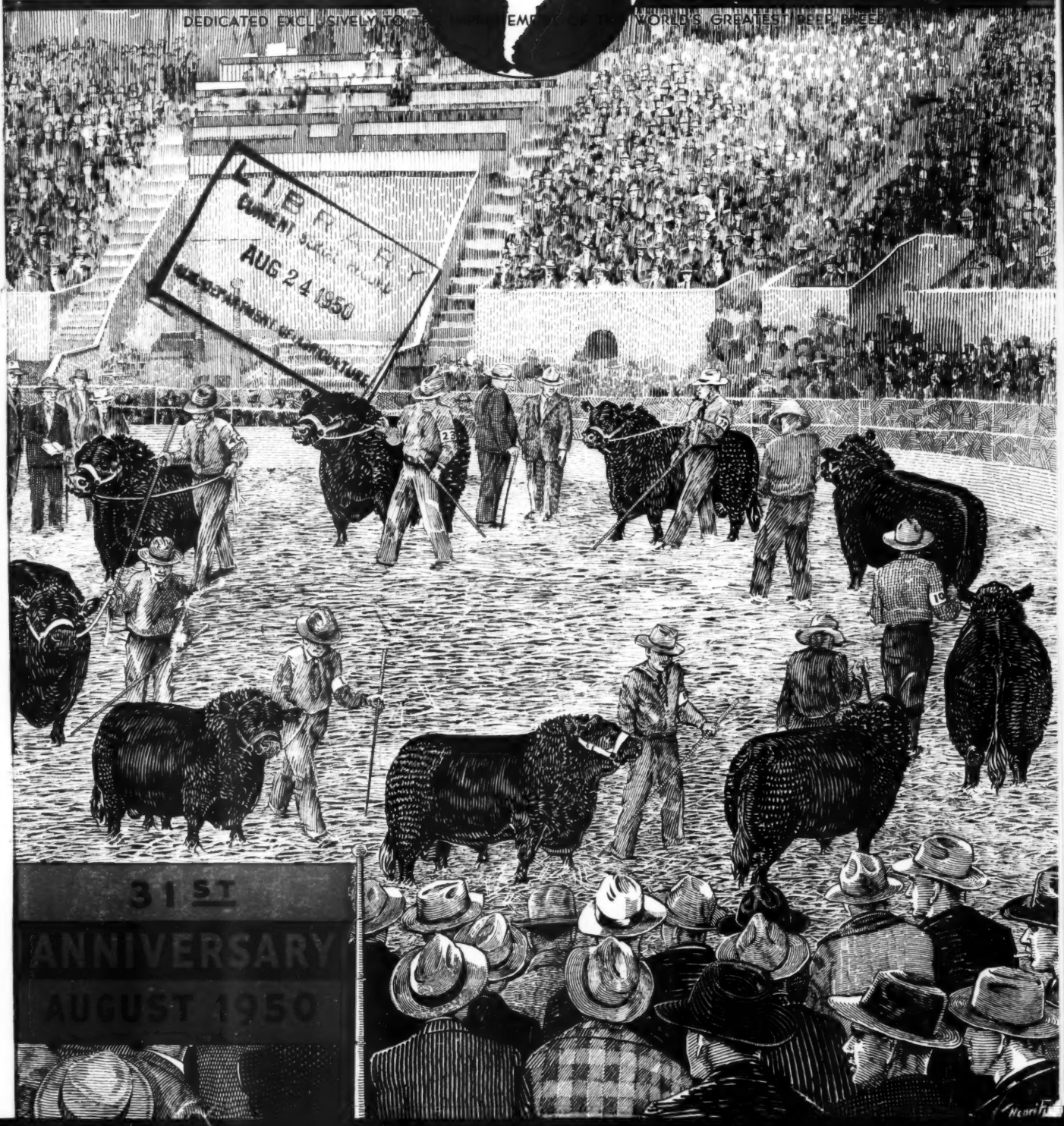

LIBRARY
CURRENT SERIAL RECORD
AUG 24 1950
U.S. DEPARTMENT OF AGRICULTURE

31ST ANNIVERSARY
AUGUST 1950

The Shortest Route to **Success** *is Through Your Herd Bull*

Turn Right on Eileenmere Avenue

You won't Go Wrong on Solving Your Herd Bull Problem

Eileenmere 500th

1946 International Grand Champion Bull—King of Present Day Sires.

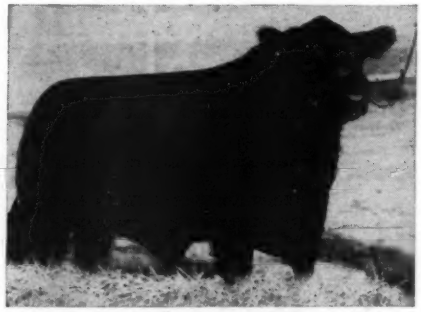

Eileenmere 1050th

1949 National Grand Champion Bull. Twice First Prize at the International.

OUR FOUR HERD BULLS

Eva's Bandolier Lad

Our Phenomenal Platinum Cross Sire. Sire of the Undefeated Junior Champion Female in 1949.

Eileenmere 1000th

The 1948 American Royal Grand Champion Bull—and a most impressive sire.

They'll Stand Comparison

Compare this battery of bulls with any you wish, compare them individually for Modern Type, for Breed Character, for Style, for Smoothness and for Quality. Compare their calves with calves by any bull you may wish—they'll stand comparison with the best.

J. Garrett Tolan Farms Pleasant Plains, Illinois

KINLOCH FARM

805021

Thanks to All Who Came . . .

To Our Field Day and Sale, July 8th

It was a pleasure to have so many visitors—approximately 500—at the farm for our field day and sale, and we greatly appreciate the splendid support and appraisal which our offering received. We are delighted to have had our cattle go to 28 individual buyers representing five states. In our opinion, it was a good, sound, practical, well bred offering which we feel sure will be profitable for the new owners. For all of the buyers we wish you every success with your purchases, and for all who came, we hope you enjoyed and will profit by the field day program and your visit to Kinloch Farm.

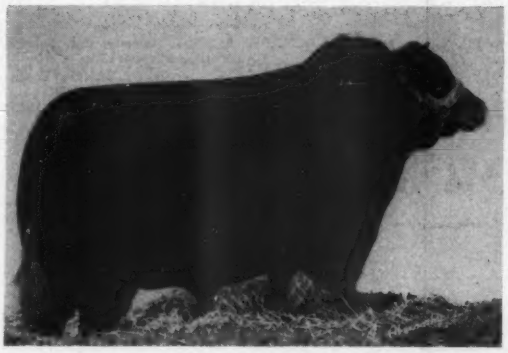

Eileenmere 1029th

Many were the complimentary remarks made by visitors at Kinloch the day of our sale about this great breeding son of EILEENMERE 500th. Although down a bit in flesh from his show days, he still looks the part of the mighty herd sire he is. Equally important were the compliments on his sons and daughters being fitted for the shows this fall.

●

You Are Always Welcome

Now that our sale and field day are over, don't wait for a special event to prompt a visit to Kinloch. And when you are in the market for breeding stock, keep this herd in mind. We can supply foundation heifers and young bulls of the highest calibre, backed by the best of bloodlines and families.

Thanks Especially to the Buyers in Our Sale:

ADAMS PLANTATION	Lynchburg, Virginia
A. D. ALEXANDER	Taneytown, Maryland
G. EDWARD ALTEMUS	Marshall, Virginia
ROBERT W. BAYLOR	Loretto, Virginia
H. LEE BOATWRIGHT, Jr.	Somers, Virginia
F. O. BROOKS	Tappahannock, Virginia
G. W. BRYAN	Dogue, Virginia
L. H. COOLEY	Williamsburg Virginia
J. A. and W. T. CORDLE	Kenbridge, Virginia
CORNWELL FARMS	Vienna, Virginia
G. L. and C. S. ECHOLS	McKenney, Virginia
FOLLY FARM	Murrysville, Pennsylvania
GREENFIELDS	Orange, Virginia
HENCHMAN'S LEA	Orlean, Virginia
C. K. HUNTER	Appomattox, Virginia
EDWARD R. JOHNSTON	Rectortown, Virginia
DR. GORDON W. JONES	Parker, Virginia
LE BARON FARM	Warrenton, Virginia
ROBERT A. LUX	Rapidan, Virginia
MEREDITH FARMS	Lawrenceville, Virginia
E. B. ORNDOFF	Middletown, Virginia
WILLIAM H. PERKINSON	Lawrenceville, Virginia
SHADOW ISLE FARM	Red Bank, New Jersey
SIDNEY L. SHANNON, Jr.	Fredericksburg, Virginia
B. W. STEELE	Mullins, West Virginia
J. T. STUMPF	Rapidan, Virginia
COURTENAY S. WELTON	Hylas, Virginia
F. E. WESTENBERGER	Haymarket, Virginia

Mr. and Mrs. Lee D. Butler, *Owners*

Farm located 28 Miles South of Fredericksburg on Route 17

LYLE DUNCAN, Cattle Manager

SUPPLY, VIRGINIA

Table of Contents for August, 1950

Aberdeen-Angus Bulletin 92
Central Illinois Breeders 209
Chicago Market 94
Coming Field Days 214
Coming Sale Dates 212
Corn Belt Breeders Sale 184
Do We Want Pony Type Angus, Large Type or Neither of These Extremes 88
Editorial 86
Exchange 214
Foreign News 104-D
Greenbrier Farms Sale 198
High Plains Field Day at Crestview 100
Hoelscher Brothers Sale 106
Iowa Southern Breeders 194
Junior Breeder 91
Keillor Ranch, Black Gold 203
Kentucky Breeders Sale 151
Lamoine Valley Sale 210
Marion County Breeders 200
Mark Twain Breeders Sale 173
Marycrest Farms Sale 142
Maryland Preview Sale 134
Minnesota Breeders Sale 188
More Cattle Means More Land 84
New Tonic for Sick Cows 71
Northeastern Breeders Sale 168
Ohio Breeders Sale 162
Page County Breeders Sale 190
President's Letter 90
Rock Siemsen Sale 180
Rose and McCrea Sale 158
Show and Fair Dates 106
South Dakota Breeders 122
Southeast Iowa Breeders 207
Southeast Nebraska 144
Staunton District Sale 164
Sunflower Farms Sale 154
Tall Corn Sale 114
The Niagara Frontier Country 72
Those Essays at Green Valley 82
Twenty Years Ago 106
Washington News Flashes 96
Wayne County Breeders 208
Windy Hill in "Little Egypt" 80
Worthwhile Day at Wayne Knolls 78

Index to Advertisers—217

This is **Your Invitation** *to a*

Sales Promotion Picnic

Labor Day, Sept. 4, 1950

The Writer

Hopes this meeting will discuss the better ways to produce and practical ways to sell at profitable prices the good cattle produced.

•

The Meeting

Is at the farm, located 2 miles west of Wichita on Highway U. S. 54; one mile south and one-half mile west, all weather road.

Master of Ceremonies

ROY G. JOHNSTON

Noted Auctioneer, of Belton, Missouri. Roy will greet you and tell you something about how to sell cattle.

Carl P. Thompson

Of Oklahoma A. & M. College, Stillwater, Oklahoma, will tell you about living.

Food—An Angus Critter

Roasted and served in Country Style, all you can eat, NO CHARGE. You pay one dollar for the service—washing the dishes and cleaning up.

This Meeting

Of Aberdeen-Angus Breeders and Cattle lovers is for all who want to come. But we must know in advance how many to expect and provide to feed. Therefore it is requested that you advise me NOW that you will come Labor Day, September 4th, 1950. This is your personal invitation.

C. E. REED, 41 41E. Central Ave., WICHITA 6, KANSAS

Telephone No. 68313 Residence; No. 53868 Farm

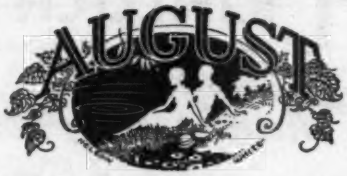

1950

The Aberdeen-Angus Journal

WEBSTER CITY, IOWA

FRED HAHNE....Editor, Publisher, Business Manager
RICHARD H. HAHNE....Assistant Publisher
GAY QUAMMEN....Advertising Manager
COLIN KENNEDY....Managing Editor
JEAN BRANDRUP....Assistant Manager
HENRI FJETLAND....Art Director
JAY RICHTER....Washington Flashes
NEIL SKAU....Chicago Markets
OTTO V. BATTLES....Contributing Editor
Los Olivos, California

E. H. ANDERSON....Missouri and Southwest
Chillicothe, Missouri
W. M. BARTON....Buffalo 2, N. Y.
421 Chamber of Commerce Bldg.
M. W. BONEY....Iowa, Nebraska, Minnesota, Dakotas
Box 740, Storm Lake, Iowa
H. H. JAMES....Illinois, Indiana, Wisconsin
115 St. Clair Drive, Pekin, Illinois
J. H. CONNOR....Pacific Coast
Box 905, Modesto, California

Entered as Second-class matter October 25, 1919, at the Post Office at Webster City, Iowa, under act of March 3, 1897.

Subscription price to all points in United States $2.00 per year; Canada, $3.00 per year; all other foreign points $3.00 per year.

Copyright 1949
By The Aberdeen-Angus Journal

OUR COVER PICTURE

Artist Henri Fjetland catches the spirit of the coming show season by sketching this vast arena, a circle of show bulls parading past a two man judging team, the handlers intent on showing each animal into the purple position and four men standing outside the ring of walking bulls (looks like Fred Hahne, Major Rafferty, Frank Richards and some distinguished visitor or show manager who got into the sacred inner sanctum of the show ring). The gallery jam-packed with spectators and the lower ringside crowded to capacity with folks who follow the placings of the classes as only Aberdeen-Angus minded people can.

Where was the scene? Artist Henri did not say, but surely this will represent the ever increasing interest shown at the ringsides of all shows over the nation, and will mark the advent of another circuit of shows that will gain for our chosen breed many more new friends and admirers and help in bringing additional members to the ever growing numbers of Aberdeen-Angus breeders.

COMING NEXT MONTH

All Aberdeen-Angus breeders will be interested to know that the September JOURNAL will feature the commercial end of the business. Colin Kennedy's latest trip into the range country resulted in bringing back pictures from several well known ranches. The cover plate will be a commercial ranch scene and the lead story for September will be all about Kennedy's trip and illustrated with pages of pictures. You will enjoy this pictorial visit to the commercial herds selected as representatives of this most important phase of the cattle producing industry.

BARDOLIER of ANOKA

1030520

Mahrapo Farms **Mahwah, New Jersey**

Raona's Prince 11th 1166701

An October 25th, 1948 son of Prince Burgess of Lakewood 2d and from one of several of our great producers by Revalloch of Sunbeam. We think this youngster will do—he has the type and he certainly has the bloodlines.

Raona's Black Prince 6th 1234448

A July 1, 1949 son of our Prince Sunbeam 29th bull, Black Prince of Paris 2d and also from a daughter of Revalloch of Sunbeam. What he may lack in age, he makes up in quality.

Raona's Bardolier 76th 1234450

A July 5th, 1949 son of Raona's Bardolier 33d, he, our choice of a son of old Raona's Bardolier 2d, and from an imported cow. Here, too, is a well balanced, good headed and short legged bull who will prove a real herd sire for some one.

Selling All of

Raona Farms - Grand

"Breed Builders"

Sale to be a

Tuesday, September 26th

Miss Burgess 16th of Raona 1154205

A Maid of Bummers by Raona's Bardolier 2d dropped in October of 1948 and safe in calf to R. L. S. Prince Eric 24th, 2d prize senior yearling at the 1949 International and a son of Prince Eric of Sunbeam. A better foundation female can not be offered for sale.

The Bulls from Raona

As in our female consignment we are offering a son of several bulls, in fact two Bardolier bulls and two Sunbeam bred bulls—not many but true "Breed Builders", the kind we could write many pages about, but that would make them no better. We suggest that you come and see them, and we are sure that you will agree they're suitable for top herds.

For Catalogs

And Hotel Reservations, please write: Ralph Wadley 930, Roxburg Road East Lansing, Michigan.

RALPH and ONA B. WADLEY, Owners
930 Roxburg Road
East Lansing, Michigan

Raona
Williamstor

These Cattle in
River Stock Farm's
Opportunity Sale
Raona Farms
Williamston, Michigan

Barbara of Raona 4th 1154206

One of the last daughters of Raona's Bardolier 2d that we will offer for sale. She was dropped in October of 1948 and is entered strictly as an attraction and to make this sale a true representation of Raona's herd.

Raona's Pride 27th 1154198

A Prince Burgess of Lakewood 2d daughter calved September 1948 and from a dam by Raona's Bardolier 2d. This is the cross that has been producing our top show cattle and it is our opinion that in this good Pride you'll get one of the best.

Barbara of Raona 5th 1154203

Another great McHenry Barbara heifer sired by Prince Burgess of Lakewood 2d—she sells bred since March 20th to Raona's Bardolier 65th. You can depend upon the Barbaras, year in and year out.

The Heifers from Raona

If we could, we'd keep them all for the herd, but you can't do business by keeping all of the females you produce. We are not offering any culls, but we are offering a most representative group of top quality heifers, from outstanding producers and we believe sired by prepotent bulls, heifers that with ordinary good care will prove great producers themselves and profitable investments for their respective buyers.

Raona's Blackcap Bessie 6th 1166705

A January 1949 daughter of the old bull, Raona's Bardolier 2d and a Blackcap Bessie. To be truthful, it isn't often that we will offer a heifer like this one—for there aren't many like her and few bred as well as she is.

Attend These Sales:

September 25th	BANDOLIER REVIEW
September 26th	RAONA-GRAND RIVER
September 27th	MICHIGAN STATE SALE
September 23d	SPRINGWOOD DISPERSION

See the next two pages on Grand River's offering.

Farms
Michigan

RAY SMITH, Manager
MAX SHOTWELL, Herdsman
R.F.D.
Williamston, Michigan

Blackcap Grenada G. R. 55th

A January 1949 line bred heifer by Black Bardolier G. R. and from a double bred Bandolier of Anoka dam. Breeding date to be announced.

Blackcap Grenada G. R. 53d

A splendid Blackcap daughter of the $25,000.00 Blackbird Bardolier G. R. from a strain that has produced a number of very excellent show animals.

Pride Grenada G. R. 16th

One of the best daughters of Black Bardolier G. R. and from a daughter of Black Grenadier G. R. We think this heifer has a great future—breeding date to be announced.

These Cattle will be Selling from "T Ho

RAONA FARMS—GRAN RI

"Breed Builders' O

September 26, 195 W

Sale to be he at F

The Descendants of the "Phenomenal" Bla Bar

Blackcap Bardolier G. R. 20th

A wonderful type bull by Blackbird Bardolier G. R. and from a direct daughter of Black Bardolier. Here's the "Breed Builders" Opportunity to put the finest of "Bardolier" Blood into your herd.

The Females

The demand for "Bardolier" bred females has been good for many years, and the heifers we offer are individually the kind we like to keep, and are from cows that we know produce show stock. We couldn't afford to offer the inferior kind—we want you to see the cattle and we are sure you'll like the type and the uniformity. Nothing better can be found in the cattle we retain.

Please Request Catalogs

Write to J. J. HENDREN, FOWLERVILLE, MICHIGAN and see the two pages ahead of this page for Raona Farms' consignment.

Grand River S

J. J. HENDREN, Owner **Webberville, M**

"The Home of the Phenomenal Bardoliers"

RIVER STOCK FARM'S

Opportunity Sale

Williamston, Mich.

at Raona Farms

Bardolier are dominant and prepotent

Pride Grenada G. R. 17th

An open daughter of the great sire, Queen's Grenadier G. R. and from a direct daughter of Black Bardolier. She can be a great investment in any herd.

Black Bardolier G. R. 4th

A splendid young bull sired by Black Bardolier G. R. and from a daughter of the International Junior Champion, Kedar Bandolier. Consider—type, quality and blood, he should make a great sire.

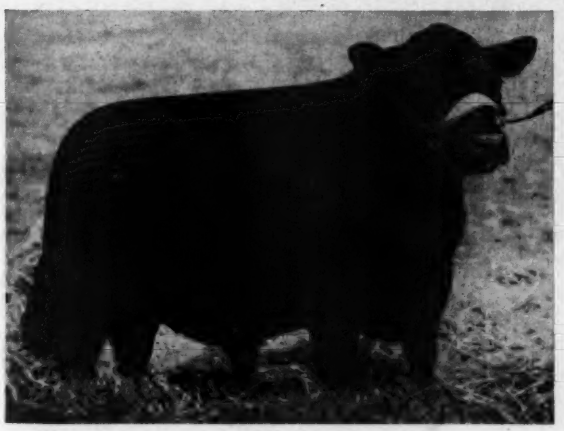

Black Bardolier G. R. 5th

Another good son of Black Bardolier G. R. and also from a granddaughter of Black Bardolier. Here's a chance to get some select "Bardolier" blood into your herd.

Burgess Bardolier G. R. 6th

A Maid of Bummers bull by the $25,000.00 Blackbird Bardolier G. R. and from a splendid cow sired by Raona's Bardolier 2d. This bull, though young, has the type and the breed characteristics you expect in a top herd sire.

The Bulls

Bulls and what they sire make or break any breeder, and the bulls at Grand River have been primarily responsible for the success we have enjoyed in the show and sales rings. We believe in the "Bardoliers" and those who have used a Bardolier bull continue to use them. We can honestly recommend the bulls in our consignment to you as being superior to most bulls we have offered for sale to date.

Attend these Sales

September 23d.....SPRINGWOOD DISPERSION
September 25th.....BANDOLIER REVIEW
September 26th.....RAONA-GRAND RIVER
September 27th.....MICHIGAN STATE SALE

Stock Farm

Michigan

ALEX LYONS, Herdsman

Choice...because SuperSol

OF

FOREMOST FEEDERS

definitely improves Aberdeen-Angus cattle

Breeders of Registered Aberdeen Angus Cattle

Goodfellow Homestead Farms

G. E. GOODFELLOW & SON
RURAL ROUTE 6 DIAL 3-6035
SPRINGFIELD, OHIO

July 20, 1950

Mr. J. W. Spanyer
Brown-Forman Distillers Corp.
18th & Howard Sts.
Louisville 1, Kentucky

Dear Sir:

I would like to say that we have included B-F SuperSol in our fitting ration for the past year, and can see a definite improvement in the condition of our Aberdeen-Angus cattle this season.

Also, I can say that SuperSol has eliminated practically all of our bloat problems.

Yours truly,

GOODFELLOW HOMESTEAD FARMS

John A. Goodfellow

John A. Goodfellow

Two major factors to insure the finest of Aberdeen-Angus cattle are breeding and feeding. Breeders of very fine registered cattle, like the Goodfellow Homestead Farms, know this . . . and therefore feed B-F SuperSol. Results are clearly described in Mr. Goodfellow's letter . . . evidence that you, too, may improve your cattle by feeding B-F SuperSol.

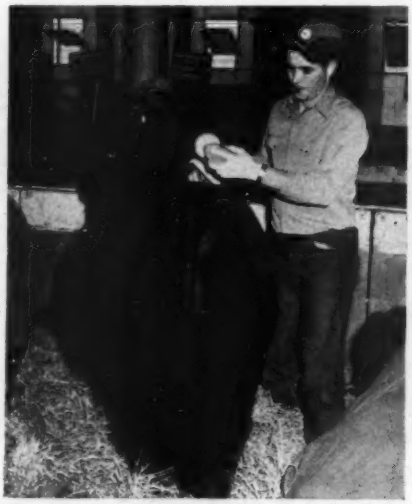

Mr. John Goodfellow, outstanding young Aberdeen-Angus breeder, grooming show cattle at the 1949 International Livestock Exposition.

Available in pellet or granular form.

FREE!

This booklet tells what SuperSol will do for your livestock!

Write

FEED DIVISION
BROWN-FORMAN
DISTILLERS CORPORATION
at
LOUISVILLE IN KENTUCKY

PROVIDES

true VITAMIN A
VITAMIN D

B-GROUP VITAMINS
RIBOFLAVIN, THIAMIN
NIACIN, CHOLINE, PYRIDOXINE, PANTOTHENIC ACID, p-AMINOBENZOIC ACID
BIOTIN, FOLIC ACID

FATS and PROTEINS
CALCIUM, PHOSPHOROUS
and ESSENTIAL TRACE MINERALS

plus VITAL PRODUCTIVE FACTORS

Warner Grove Farms . .

"Buckeye Blacks are Better"

A Breeding Herd of **Select Blood Lines** *and Individuality*

Our Senior Herd Sire

General Black C. S. 625344

Son of the International Senior Champion, General of Page. Maternal Grandson of Blackbird Bandolier of Page.

Assisting Sires

Blackcap General W. G. 2d 849302

Son of General Black C. S. and out of Blackcap Fandie T. 46th, a granddaughter of Eileenmere 190th.

Eileenmere M. B. 777th 896653

Grandson of Eileenmere 487th, and out of Antelope Monarca 13th, granddaughter of Eileenmere 85th.

Eileenmere 1500th 1047508

Son of Eileenmere 500th and out of Blackcap Tolan 79th, a daughter of Bandolier of Anoka 7th . . . 1500th is a full brother of Blackcap Tolan 150th, 1946 International Grand Champion female.

Our Calf Crop Attests to the Prepotency of these Sires

Congratulations and Best Wishes to . . .

Mr. Hahne and his able staff for another year of service and breed promotion effort. Yours has been an outstanding contribution to our progress.

VISITORS ALWAYS WELCOME

Warner Grove Farms

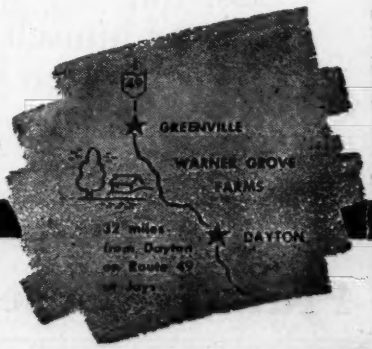

GREENVILLE • OHIO

BREEDERS OF PUREBRED LIVESTOCK • REGISTERED ABERDEEN-ANGUS BEEF CATTLE

DAN T. WARNER, Owner

L. MONROE PYLES, Manager

Rose & McCrea

MORE *Herd Bull Power*

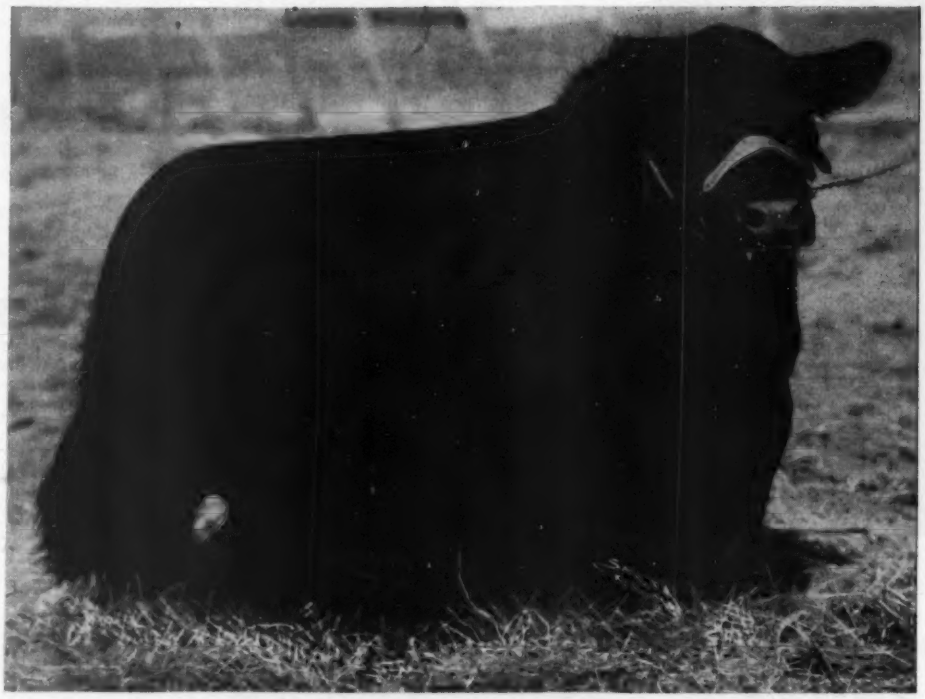

Prince Georgina R. & Mc. 1106096

Our extremely promising JUNIOR HERD BULL is busy assisting his sire, V. M. PRINCE JUANERRA, who has proved himself a sire of Show Calves . . . and also the great proven breeder—PRINCE SUNBEAM 311th.

Frank H. Rose Albany, Missouri Maysville, Missouri **M. L. McCrea**

Use a Home Place Eileenmere Bull

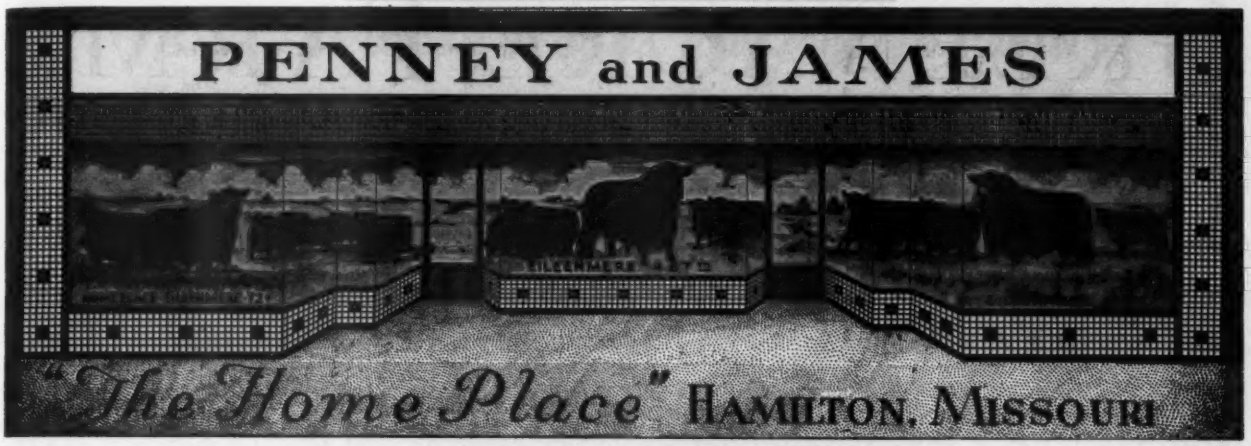

Use a *Home Place Eileenmere Bull* to Head Your Herd

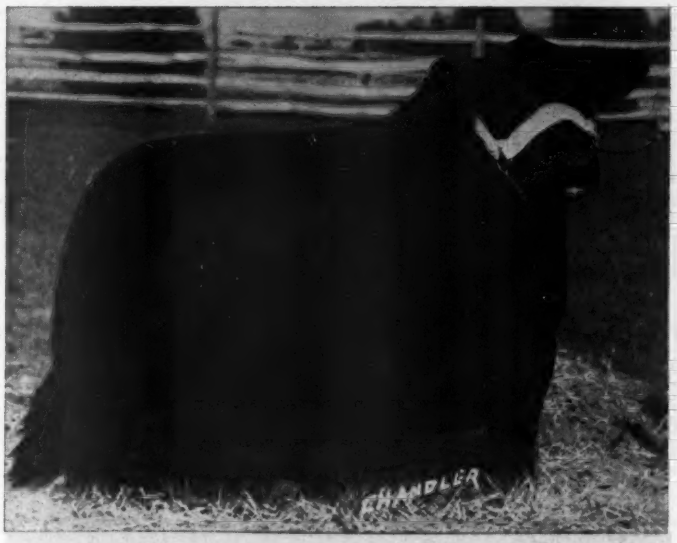

Homeplace Eileenmere 99th

We Want to Thank Mr. Jesse L. Thurmond

Of Omaha, Nebraska for the purchase of this great bull, HOMEPLACE EILEENMERE 99th, he being a son of EILEENMERE 487th and out of a daughter of Bandolier of Don Head 5th. . . . The 99th is very smooth with lots of thickness and depth of body. . . . He stands on four good legs like a herd bull should.

Mr. Thurmond has a good herd of females to mate to the 99th, and I am sure that he will be as well pleased with the calves of the 99th as the owners of other HOMEPLACE BULLS are.

TRY ONE—THEY WILL BREED ON

Call on us Anytime. Visitors Welcome.

PENNEY and JAMES, Owners
ORIN L. JAMES, Manager

Hamilton, Missouri

HARL JACKSON, Herdsman
EARL MINEAR, Ass't Herdsman

GREENACRE FARMS

. . . . . BREEDERS OF FINE ABERDEEN-ANGUS CATTLE

One of our Herd Sires

Prince Sunbeam 246th

Other Bulls in Service in Our Herd . . .

Good Hope General 8th
A grandson of General 6th of Page and El Katif of Doonholm.

Witham's M. Bandolier
A grandson of Bandolier of Anoka and Enfileen's Bandolier.

Elga Bardolier G. R.
A grandson of Queen's Grenadier G. R. and Quality Marshall.

Proud Bardolier G. F.
A grandson of Blackbird Bardolier G. R.

Elba Prince G. F.
A son of Prince Sunbeam 246th.

We are Always Pleased to have Visitors Inspect our Herd

Major and Mrs. W. A. Rafferty

HAROLD CLEVINGER, Herdsman

MOROCCO — The Farm is 60 miles South of Chicago. — INDIANA

"Buy Aberdeen-Angus for Greater Profits"

for still Greater Profits buy them at Your Own Price at—

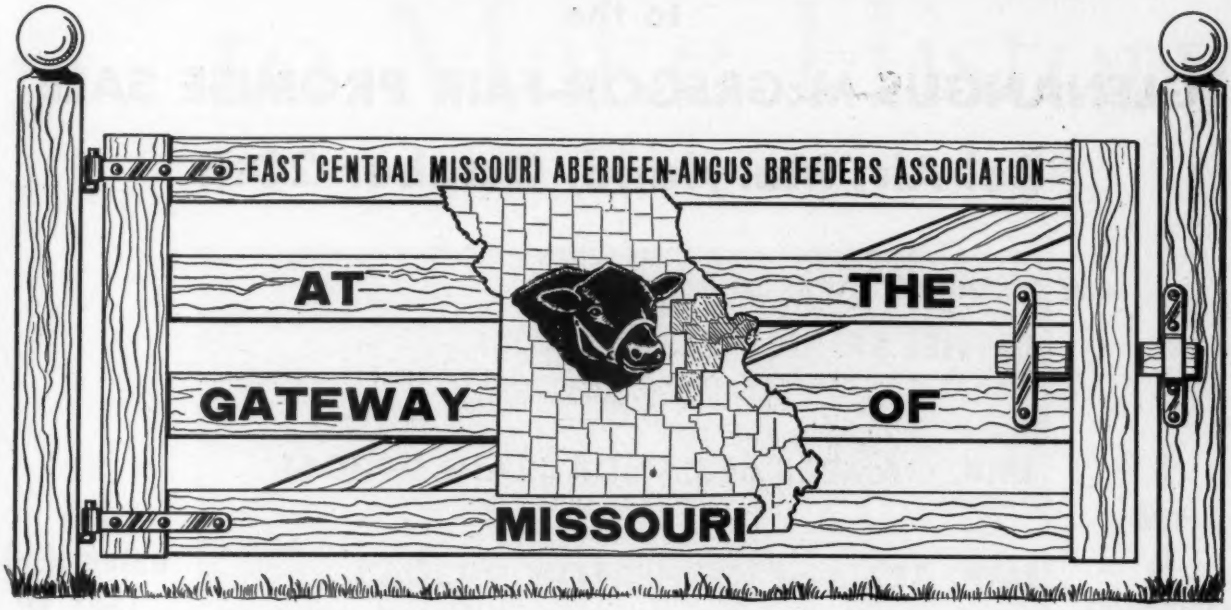

8 Bulls ..... 60 Lots ... 52 Females

Saturday, September 16, Troy, Missouri

Show 10:00 a. m.—Sale 1:00 p. m. CST

Consigned by

THORNHILL FARM	Chesterfield	ED HOCH	Gray's Summit
CLARKSON VALLEY FARM	Chesterfield	H. H. HASSLER	Montgomery City
DAN DEVINE	Allenton	GREEN MEADOWS STOCK FARM	Wellsville
SOMEA FARMS	Pond	S. S. NOWLIN	Montgomery City
RIDGETOP FARM	Cuba	MURRY COLBERT	Montgomery City
McDONALD & CAPE	Steelville	GOOD EARTH STOCK FARM	New Florence
WALTER OBERDICK	Matson	M. O. SHANNON & SON	Whiteside
CRYSTAL CREEK STOCK FARM	St. Charles	R. R. ROBINSON	Elsberry
J. P. ELLIS	New Florence		

We firmly believe that nowhere can you find better value for your money. The offering consists of the tried and true families of the Aberdeen-Angus fraternity. Aberdeen-Angus with the proven ability, if mated properly to reproduce seed stock of the right type and second to none as to weight for age. Attend this sale and inspect this offering for we are confident that here at the Gateway of Missouri you can buy better Aberdeen-Angus cheaper.

JUDGES

Ivo Frank, Dan Miller

For Catalog Address

Wm. H. Schoene, *Secretary* — **St. Charles, Missouri**

Auctioneer: ROY G. JOHNSTON — E. H. ANDERSON, for the Aberdeen-Angus JOURNAL

THE GLENANGUS CONSIGNMENT

to the

GLENANGUS-McGREGOR-FAIR PROMISE SALE

Bel Air, Maryland, October 20th

will feature the get or service of

BETHEL ERIAN 1073403

Son of Bethel Bandolier, one of the best bulls ever in service at Bethel Farm and grandson of Anoka's Blackbird Barry.

IMP. GAMBLE of CANDACRAIG 993061

Reserve Champion at Perth 1945.

IMP. ACME of NETHERTON 993063

Champion bull at Durham and Lyneside in Scotland.

and the recent additions to our herd bull battery:

WHITNEY BANDOLIER 1300th 1142128

Reserve Junior Champion at the 1949 Eastern National.

BLACK BARDOLIER of MAHRAPO 1241630

An intensely bred Bardolier son of the great Mahrapo bull.

Plan to attend this sale on October 20th---the Maryland Breeders Sale on October 21st---and the Virginia Breeders Sale October 23d.

He Continues . . . to Make History

His Get Undefeated in 1947

A Sire of Champions

Bandolier 44th of Wilton

See his SONS and DAUGHTERS, his GRANDSONS and GRANDDAUGHTERS at the shows this fall. You will like their Uniformity, their Natural Fleshing, their Deep and Wide Quarters, Thickness of Loin, Good Heads, Fullness of Heart, Good Bones and Straight Short Legs.

Wilton Farms
DICK NOBIS

P. O. Box 838
OTTO G. NOBIS

Davenport, Iowa
G. J. NORTON

Outstanding Fall Circuit of Shows

Never before in the history of our great breed has there been a more impressive circuit of shows and sales where breeders from all parts of the country will have the opportunity to exhibit and sell top quality animals to a select group of spectators and buyers. These expositions are being held in sections of the country where Angus have made a marked expansion during the past year. These shows and sales will afford an opportunity to make selections for top purebred herds; and bulls of correct type can be secured for commercial production.

Four of these events are in the western states and should be sources for ranchers to make selections in numbers large enough to meet their requirements. Commercial cattle will be offered at Omaha and Ogden and the other sales should be considered by every breeder in their respective territory. The sale managers have gone "all out" to make their sales top quality offerings.

The National Association officers and directors have approved the largest premiums ever listed for these shows of national scope and importance, and very strongly urge breeders to exhibit and consign to these events. Entries for exhibit should go direct to the show managers and cattle for sale should be listed at once with the sale managers.

Let's brighten our fall show windows.

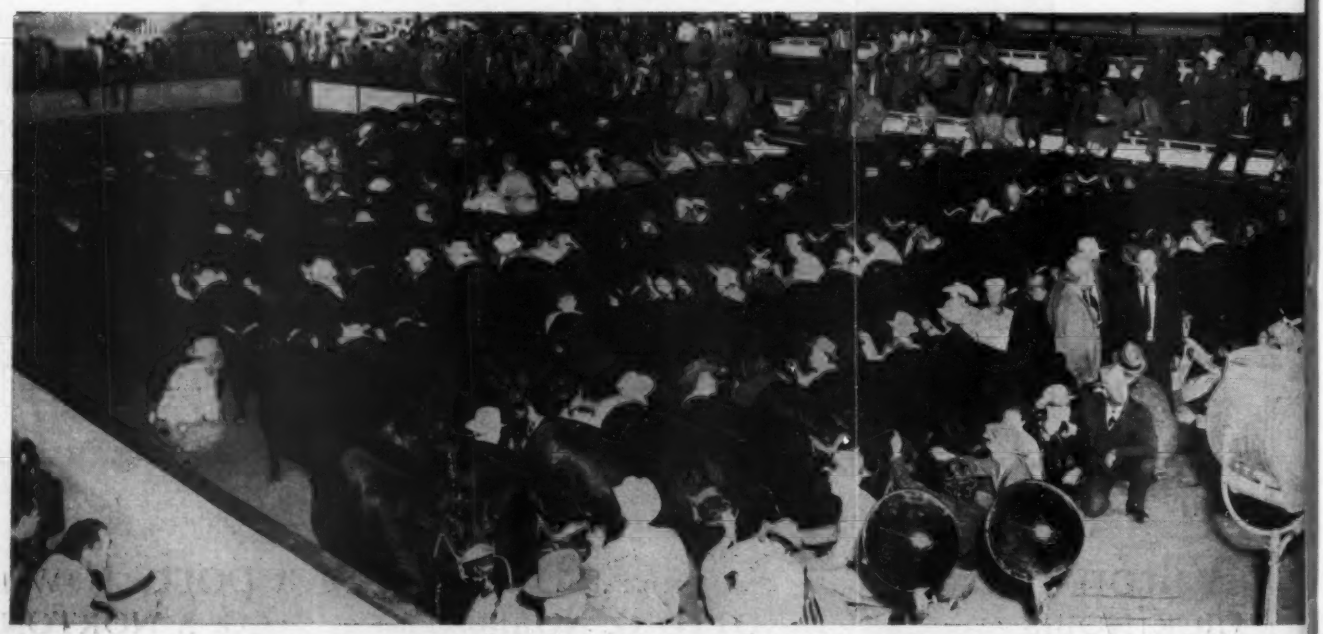

NATIONAL RANCHER AND BREEDER SHOW
OMAHA, NEBRASKA, OCTOBER 3-7
$10,000 in Premiums

Range bull sale and commercial carlot (15 head) heifers sale 9 A. M., October 5 at Omaha Stock Yards Pavilion.

Individual sale, 10 bulls and 50 females, Ak-Sar-Ben Field, 1 P. M., October 5, 1950.

Entries on range bulls and commercial heifers made direct to your commission firm; individual sale entries to P. K. Pratt, Sale Manager, Walnut, Iowa.

Show entries to J. J. Isaacson, Ak-Sar-Ben, Omaha, Nebraska.

PACIFIC INTERNATIONAL
PORTLAND, OREGON, OCTOBER 6-14
$4,000 in Premiums for Breeding Cattle

Walter A. Holt, General Manager-Mail show entries direct to management.

Sale: October 10; Send entries to L. L. Rafferty, Box 905, Modesto, California.

AMERICAN ROYAL
KANSAS CITY, MISSOURI, OCTOBER 14-21
$11,500 Premium List

Heart of America Angus Association will sponsor this sale. Mail entries to Larry Beck, Secretary, Smithville, Missouri.

Send entries to A. M. Paterson, Secretary, Exchange Bldg., Kansas City 15, Missouri.

NATIONAL SHOW AND SALE, COW PALACE
SAN FRANCISCO, CALIFORNIA, OCT. 27-NOV. 5
$25,000 Premiums; $15,000 for Breeding Cattle

Sale: 12:00 noon, November 2, 1950.

For premium list, sale consignment and show entry blanks, address Carl Garrison, General Manager.

Special arrangements for train accommodations leaving Chicago via California Zephyr, Friday, October 27. For train and hotel reservations, contact National Association office at once.

OGDEN LIVE STOCK SHOW
OGDEN, UTAH, NOVEMBER 11-15

Show entries to E. J. Fjelsted, Manager, Ogden.

The Utah breeders plan to hold their first Angus sale on November 13; watch for further announcements for this auction.

EASTERN NATIONAL LIVE STOCK SHOW
TIMONIUM, MARYLAND, NOVEMBER 11-17
$10,000 Premiums for Breeding Cattle

Show entries to Joseph Whitney Shirley, Jr., 86 Iglehart Bldg., Baltimore, Maryland.

Atlantic Angus Association, Dave Canning, Charlottesville, Virginia, Sale Manager, should receive entries for sale, to be held on November 14.

INTERNATIONAL LIVE STOCK EXPOSITION
CHICAGO, NOVEMBER 25-DECEMBER 2
$10,000 Premiums for Breeding Cattle

Show Window sale, Thursday, November 30, 1950.

Annual meeting and Banquet, Wednesday, November 29. Write National Association office for entry blanks and hotel reservations.

1950 has been a Banner Year. We Urge Each Breeder to do His Share for Further Expansion.

Our Box Score Comparing Fiscal Years

Registrations first nine months, 1950	87371
Registrations first nine months, 1949	70409
a 24.09% increase	16962
Transfers first nine months, 1950	77501
Transfers first nine months, 1949	60341
a 28.43% increase	17160
New Members first nine months, 1950	1861
New Members first nine months, 1949	1412
a 31.79% increase	449

DEPT. AJ

American Aberdeen-Angus Breeders' Association, Chicago 9, Illinois

"TOMORROW'S BEEF CATTLE TODAY"

Niagara INVITATIONAL

Saturday, September 30th, 1950

5 — BULLS — 5

Five Great Show and Herd Bull prospects will be offered. Sired by Bandolier-Bardolier, Sunbeam and Eileenmere bred bulls---they are definitely tops.

If you have been waiting for a chance to get a top herd sire, you won't want to miss this sale . . . this is what you have been waiting for . . . all the cattle have been selected from top herds . . . . none but the best were offered . . . . only the tops were selected.

Plan Now to Attend

THIS SALE OF SALES . . . THERE HAS NEVER BEEN ANOTHER LIKE IT . . . THIS IS THE FIRST SALE OF ITS KIND . . . THE CHOICE CATTLE CHOSEN FROM THE CHOICE HERDS. PLAN YOUR VACATION TO INCLUDE THE NIAGARA FRONTIER TERRITORY.

SALE HEADQUARTERS: Hotel Statler, Buffalo, New York.

For Catalogs and Hotel Reservations, write:

MIKE PANGBURN, Sale Manager, Ess Kay Farm, East Aurora, New York

Niagara Frontier *Invitational Sale*

Frontier

AUCTION SALE

Ess Kay Farm, East Aurora, N.Y.

50—FEMALES—50

These 50 Top Females are from the Top Herds in the Niagara Frontier. All are straight from the Show Herds, and everyone from a Great Producing Cow.

Daughters of these Great Bulls are Selling:

PRINCE SUNBEAM 29th
PRINCE SUNBEAM 324th
WINTONIER 4th
ESS KAY BANDOLIER
EBONIER of ANOKA
PRINCE BANDOLIER 7th
BLAKEFORD MAJOR'S BEAU
BARBARIC C. S.
DUNWALKE ENSIGN 2d
BRIARCLIFF BARMAR
WHITNEY BANDOLIER 13th
BANDOLIER of ANOKA 22d
CESOR'S BLACKBIRD EVADER
BARDOLIER of ANOKA
EVENTUATION of DEE-L-VEE 25th
EVENTUATION of DEE-L-VEE
GALLAGHER'S BARDOLIER
ANKONIAN 77th
BANDOLIER of ANOKA 16th
BANDOLIER of DON HEAD 19th
ENCHANTER of BORDULAC 2d

Families Represented:

ARE PROVEN IN THE SALE AND SHOW RINGS AND IN THE PRODUCTION FIELD. CHECK THESE OUTSTANDING FAMILIES: Gammers, Blackcap Bessie, Maid of Bummers, other Miss Burgess, McHenry Barbara, Ballindalloch Georgina, Lucy, Hartley Edella, Hartley Eline, Juana Erica, other Ericas, McHenry Blackcap, Blackcap Lassies, Rosemere Barbara, Evening Erica, and many other great producing strains.

Your Opportunity to Obtain Top Cattle from Top Herds

Remember the Date, September 30th, 1950, at

Ess Kay Farm, East Aurora, N.Y.

We are Proud to Say . . .

That we have the Only International Grand Champion Bull in Service West of the Mississippi.

Meet the

Gentleman

who is the Head of Our Herd

Wintonier 4th 595052

Come to the Hawkeye State to See

WINTONIER 4th

You won't find all his calves here, because they are in many states—from New York to the West and South . . . but we do have some of his calves here and they will be going places.

——Our Junior Herd Sire——

WINTONIER of DEN-MOR 1148462, sired by WINTONIER 4th and out of Cremona Bessie a full sister of Glencarnock Eric of Cremona.

• • •

Breeding Stock Available

• • •

Pioneer Angus *Farms..*

Coon Rapids, Iowa

MR. & MRS. HAROLD EILER

MR. & MRS. CHAS. W. THOMAS

Frontier

AUCTION SALE

Ess Kay Farm, East Aurora, N.Y.

50—FEMALES—50

These 50 Top Females are from the Top Herds in the Niagara Frontier. All are straight from the Show Herds, and everyone from a Great Producing Cow.

Daughters of these Great Bulls are Selling:

PRINCE SUNBEAM 29th
PRINCE SUNBEAM 324th
WINTONIER 4th
ESS KAY BANDOLIER
EBONIER of ANOKA
PRINCE BANDOLIER 7th
BLAKEFORD MAJOR'S BEAU
BARBARIC C. S.
DUNWALKE ENSIGN 2d
BRIARCLIFF BARMAR
WHITNEY BANDOLIER 13th
BANDOLIER of ANOKA 22d
CESOR'S BLACKBIRD EVADER
BARDOLIER of ANOKA
EVENTUATION of DEE-L-VEE 25th
EVENTUATION of DEE-L-VEE
GALLAGHER'S BARDOLIER
ANKONIAN 77th
BANDOLIER of ANOKA 16th
BANDOLIER of DON HEAD 19th
ENCHANTER of BORDULAC 2d

Families Represented:

ARE PROVEN IN THE SALE AND SHOW RINGS AND IN THE PRODUCTION FIELD. CHECK THESE OUTSTANDING FAMILIES: Gammers, Blackcap Bessie, Maid of Bummers, other Miss Burgess, McHenry Barbara, Ballindalloch Georgina, Lucy, Hartley Edella, Hartley Eline, Juana Erica, other Ericas, McHenry Blackcap, Blackcap Lassies, Rosemere Barbara, Evening Erica, and many other great producing strains.

Your Opportunity to Obtain Top Cattle from Top Herds

Remember the Date, September 30th, 1950, at

Ess Kay Farm, East Aurora, N.Y.

We are Proud to Say . . .

That we have the Only International Grand Champion Bull in Service West of the Mississippi.

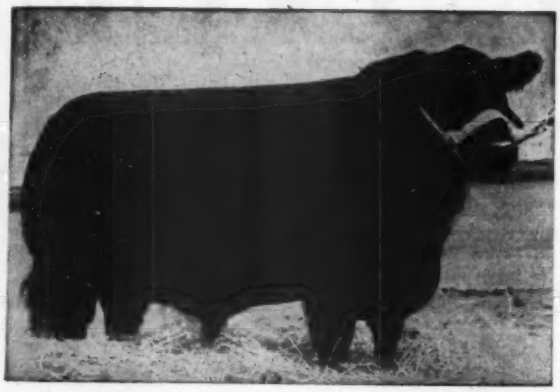

Meet the

Gentleman

who is the Head of Our Herd

Wintonier 4th 595052

Come to the Hawkeye State to See

WINTONIER 4th

You won't find all his calves here, because they are in many states—from New York to the West and South . . . but we do have some of his calves here and they will be going places.

——Our Junior Herd Sire——

WINTONIER of DEN-MOR 1148462, sired by WINTONIER 4th and out of Cremona Bessie a full sister of Glencarnock Eric of Cremona.

• • •

Breeding Stock Available

• • •

Pioneer Angus *Farms..*

Coon Rapids, Iowa

MR. & MRS. HAROLD EILER

MR. & MRS. CHAS. W. THOMAS

Fair Promise Farm

Presents

A Splendid Individual

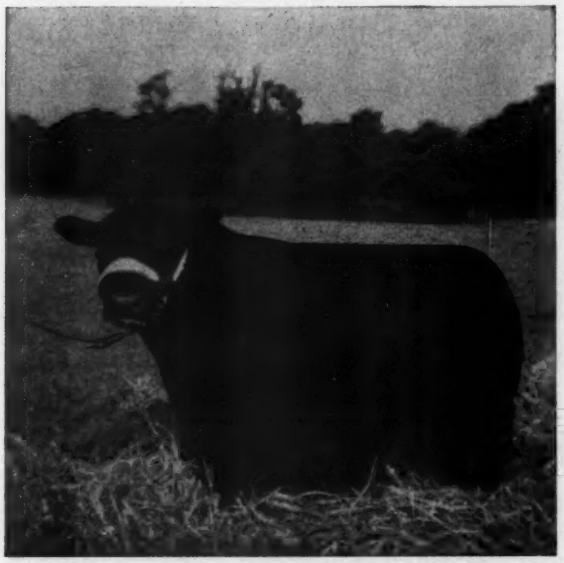

An Outstanding Pedigree

Evader of Fair Promise

Sire: Hother's Evader Revolution 851442	Evader's Quality Bardolier 512551	Evesback Evader	Black Bardolier
			Eva Bandolier
		Key of Faith	Black Bardolier
			Key of Quality
	Bessie's Queen 8th of Ada 603246	General of Ada	Earl Eric Glencarnock 3d
			Barbara Montrose
		Bessie's Queen 2d of Ada	Revolution Blackcap
			Bessie's Queen L. & N. 2d
Dam: Hother's Lady Blackcap 785924	Kedar Bandolier 570422	Bandolier of Anoka	Blackbird Bandolier of Page
			Barbara McHenry of Anoka
		Keepsake Forever	Bandolier of Anoka
			Keepsake of Wildwood
	Evader's Lady Blackcap 610752	Evesback Evader	Black Bardolier
			Eva Bandolier
		Blackcap Lula Belle	Bandolier of Anoka
			Blackcap Lilly Belle

Sixteen of Evader's calves are now on the ground, and they are the type that stamps him as a great breeding bull. . . . . We sincerely hope that you will favor us with a visit and see this group of uniform, short legged, deep and close coupled calves.

Be sure and mark your calendar for October 20th, the date of the GLEN ANGUS-McGREGOR-FAIR PROMISE SALE to be held at Glen Angus Farm, the beautiful show place of Larry McPhail at Bel Air, Maryland.

Fair Promise Farm, Betterton, Maryland

A. R. ALLEN, Owner

JAMES M. CORRIGAN, Manager — **J. OLIVER GROVES, Herdsman**

Cold Saturday

During the past year cattle from Cold Saturday have gone to the following states—Maryland, Pennsylvania, Kentucky, Virginia, Texas, New Jersey, California, Mississippi, Illinois, Tennessee, Connecticut, Alabama, and to the British West Indies . . . This widespread demand from North, South, East, and West is indeed gratifying . . . At coming sales buyers will have an opportunity to purchase selected animals from our best foundation stock of the most popular families . . . Some of the heifers will be bred to PRINCE SUNBEAM 404th by Prince Sunbeam 29th, and some to PRINCE BURGESS C. S., grandson of Prince Sunbeam 19th.

We Would Like to Call Your Attention to the Following Offerings:

NIAGARA FRONTIER SALE at Buffalo, New York, September 30th
A well-bred Gammer heifer with a beautiful head.

MARYLAND QUALITY SALE at Frederick, Maryland, October 21st
A Blackcap Bessie, 2 Georginas, a Rosemere Pride, and an excellent son of Ravenwood Pride Eric.

ATLANTIC ANGUS SALE at Timonium, Maryland, November 14th
A Barbara Woodson, a Maid of Bummer Miss Burgess and a Gammer.

Cold Saturday Farm

FINKSBURG *Carroll County* **MARYLAND**

Route 140—22 miles Northwest of Baltimore

MR. and MRS. H. H. HACKNEY, Owners
Tel. Reisterstown 636

PETER McIVER, Herdsman
Tel. Reisterstown 1074J

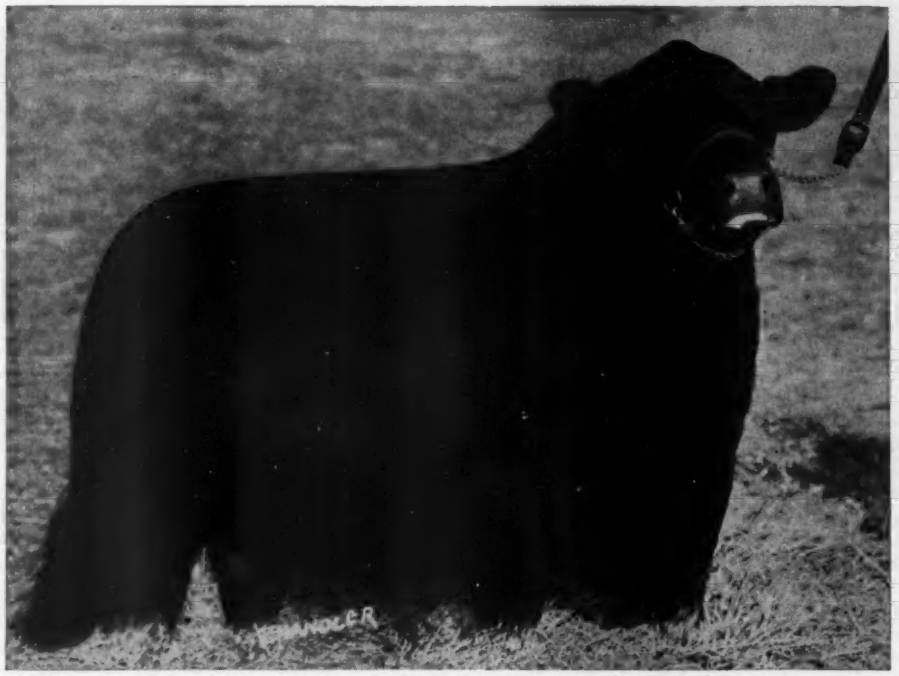

Homeplace Eileenmere 26th 978248

He is leaving his stamp of improvement on our great breed. His Sons and Daughters are doing equally as well. Plan to pay us a visit soon. We will show you some "Bell Ringers" out of the 26th—more details on these will appear in a later issue.

Marycrest Farms, Maloy, Iowa

JOHN D. and MARY C. WARIN, Owners **HOWARD JACKSON, Herdsman**

ERICA BARDOLIER G. R.—Roy Koster, True Fuller, Hill and Sons are featuring the Get of this great breeding bull.

Central Iowa Aberdeen-A

13th Annual

Monday,

This Time Everything Sells in the Afternoon . . .

Again it is *"Buy 'em at Marshalltown and Buy 'em Cheaper"*

145 Head S

One of the oldest consignment sales of the Aberdeen-Angus Breed. All cattle carefully selected on the basis of breeding, individuality and quality. Certainly buyers will find their needs in such a well balanced offering as this one. This auction has never been a high selling auction but one where buyers obtain true values. Bloodlines and families represented are the most attractive. Females carry the service of some of the most noted bulls in the state of Iowa. Buyers will find the majority of the cattle nicely fitted, not overdone, but the kind of condition where it is safe to buy, safe to take home and go forward in a profitable way. Clean Bill of Health goes with all mature animals for T. B. and Bang's. Any of them can be shipped anywhere. Make plans now to attend this leading Aberdeen-Angus event.

For the Catalog address:

CLAIR G. MASON & SON, Sale Managers

Box 243 Marshalltown, Iowa

Pasture scene at Meier Bros., always heavy contributors to this and other Iowa events.

The Consignors

Ernest Breniman & Son—Brooklyn, Iowa.
Consignment 2 Bulls, 4 bred heifers and 1 open heifer. A high class consignment, all fashionably bred, mostly sons and daughters of Bandolier of Anoka 34th 979252. Highly attractive for the exacting buyer.

Claude Sanders & Sons—Eldora, Iowa.
Consignment 1 cow with calf by side and 3 bred heifers. All daughters of Burgess Blackcap M. 14th 744134 and mated to Barry 39th of Wilton 1012525. Best of individuality displayed in this consignment.

W. W. Hill & Sons—Newton, Iowa.
Consignment of 5 cows with calves by side, 2 bred cows, 3 bred heifers, 2 open heifers. A near dispersion of this small but select Jasper Co. herd. Get the catalog and study this valuable consignment.

Greenmere Stock Farm—True Fuller, Owner—Marshalltown, Iowa.
Consignment of 1 bull, 3 cows with calves by side, 3 bred cows, 2 bred heifers and 2 open heifers. High class breeding, splendid individuals and properly conditioned makes this consignment outstanding.

Koster Angus Farms—Roy M. Koster, Owner—Gladbrook, Iowa.
Consignment of 3 bulls, 4 bred heifers and 4 open heifers. Sons and daughters of the widely known Koster herd sires make this consignment most valuable. These cattle strictly beef type.

Meier Bros.—Melbourne, Iowa.
Consignment of 2 bulls, 1 cow with calf by side, 1 bred cow and 9 open heifers. No Central Iowa sale is complete without a strong group from this herd. This time "Smoke" Meier is selling several of his best bred females.

Addis Greiman & Sons—Garner, Iowa.
Consignment of 1 bull and 2 open heifers. This widely known Northern Iowa herd contributes 3 top well bred individuals. These cattle would be an asset to any auction in the whole country.

E. J. & R. R. Schneider—Goodell, Iowa.
Consignment 1 bull. A swell son of Ethan of Garner and a full brother to the bull they sold in the 1949 Central Iowa Sale for $700.

F. L. & C. M. Senter—Maxwell, Iowa.
Consignment 1 bull, 1 cow with calf by side, 1 bred heifer and 1 open heifer. Valuable cattle in their every day clothes. Two of the females represent the famous Zara family, popular present day tribe.

Warren Soorholtz—Melbourne, Iowa.
Consignment 2 bulls and 3 open heifers. It goes without saying that this consignment will be attractive. Four of the five head are sired by the Soorholtz herd sire Viewlawn Blackcap Escort 960233.

R. J. Hadley—New Providence, Iowa.
Consignment of 2 bred heifers and 5 open heifers. Always a pleasure to do business with the grand old man of the Angus business. His cattle rich in the breeding of McHenry.

Albert Ruopp & Sons—Marshalltown, Iowa.
Consignment of 8 open heifers. Everyone a daughter of the Earl Lohr bred bull Eric's Blackcap Lad E. L. 2d 1029322. Everyone knows what this breeding has done for Lohr's in the Iowa State Show and Sales.

COLS. HALSEY, MASON & SON, Auctioneers

Angus Breeders' . . . .

Auction Sale

Sept. 18

. . . . . Starting Promptly at 12:00 Noon Sharp

BANDOLIER of ANOKA 34th—Breniman and Son, Paradise Stock Farm feature Sons and Daughters of this Canadian bred bull.

Sell as 128 Lots Cattle from 25 Leading Breeders of Iowa

The Consignors

Orrie M. Icenbice—Kellogg, Iowa.
Consignment of 1 bull, 2 cows with calves by side, 2 bred heifers and 4 open heifers. Here is a consignment that will make plenty of money. Presented in their every day clothes, thrifty and the good doing kind.

Roy A. Ritter & Son—Reasnor, Iowa.
Consignment 1 bred cow and 2 open heifers. Coming from a great 4-H club family. These cattle carry the same bloodlines that the Ritter steers carried that won at the International, Waterloo, Des Moines and Marshalltown in recent years.

S. A. Brooks & Son—Ames, Iowa.
Consignment of 1 cow with calf by side and 1 bred cow. From this good Story County herd comes 2 valuable females both bred to the Nobis bull Bandolier 126th of Wilton and a heifer calf at foot sired by him.

Albert Graff & Son—Grinnell, Iowa.
Consignment 3 bulls. Three sons of Black Esmere M. 2d 861751. Cattle from this good Powesheik County herd are always good.

C. A. Figland & Sons—Searsboro, Iowa.
Consignment of 2 cows with calves by side and 1 bred cow. We welcome this firm for the first time to the Central Iowa Sale family. Study these well bred females they are selling.

R. C. Hansen—Rowan, Iowa.
Consignment of 2 open heifers. Another first time consignor to the Central Iowa Sale. Two valuable heifers Mr. Hansen sells sired by the Orville Williams bred bull Eric Barry O. R. 3d 989742.

Arlo N. Moore—Hudson, Iowa.
Consignment 1 bull. Mr. Moore is consigning a top coming 2 year old bull ready for heavy service, sired by Trojan BAS 866017.

Roy F. Hotger—Laurel, Iowa.
Consignment of 3 bred heifers. Three well bred 1949 heifers all carrying the service of the Michigan bred bull bred by Dr. Wadley, Roana's Bardolier 28th 918982.

Eldon J. Hans—Grinnell, Iowa.
Consignment 1 bull and 1 cow with calf by side. Again Powesheik county is represented by a small but select consignment. The Hans cattle always attract the attention of critical buyers.

Arthur Draves—Dows, Iowa.
Consignment 2 bulls. Another newcomer to the Central Iowa Sale. Arthur is sending us 2 long yearling bulls. Men who have seen these bulls inform us they are O. K. in every way.

Don Zmolek—Hudson, Iowa.
Consignment 1 bull. Don sells in an auction for the first time. Always has been a good buyer and supporter of the Tallcorn and Central Iowa Sales in the past.

Robertson Bros.—Nevada, Iowa.
Consignment of 4 bulls. Many of the top cattle sold in former Central Iowa and Tallcorn sales have been bought by Robertsons. Now they have reached the point where they will be consignors. We are glad to see more good herds developing in Story County.

Mallory & Mallory—Hampton, Iowa.
Consignment of 6 extra choice bred heifers. No doubt one of the special attractions of the entire sale. All Mallory bred, all sired by Blackcap Bandolier U. 851334 and all well forward in calf to Prince Bell of Lakewood 786504 a son of the noted Prince Sunbeam 19th.

MAURICE BONEY for the JOURNAL

17 YOUNG COWS
with big calves at side.

9 BRED YOUNG HEIFERS
these are close to calving.

30 CLASSY BRED HEIFERS
all well forward in calf.

45 STRICTLY CHOICE OPEN HEIFERS

27 RUGGED BULLS
mostly ready for Service.

Auction will be held in Iowa's most attractive sale pavilion, MARSHALLTOWN LIVESTOCK AUCTION located on South 18th Avenue, east side of city. Splendid Cafe in pavilion where best of meals are served at all hours on day of sale.

PRINCE SUNBEAM 19th—Mallory & Mallory sell 6 head close to calving bred to Prince Bell of Lakewood, an outstanding son of Prince Sunbeam 19th, half brother of the $10,000.00 Johnston bull.

HIDEAWAY-ANOKA

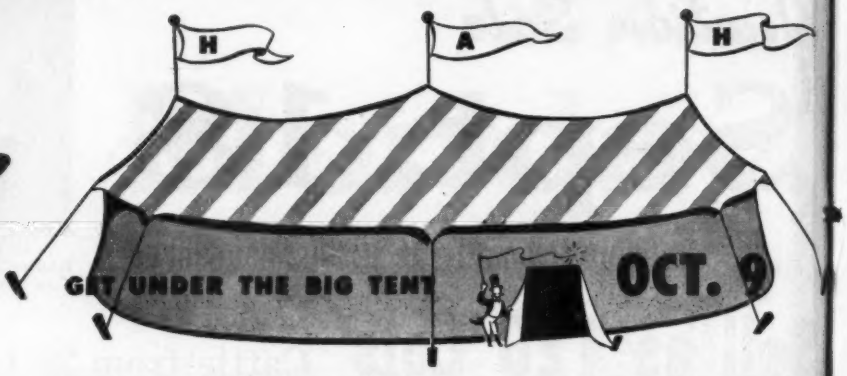

R.L.S. Black Prince
One of the Hideaway Sunbeam Bulls, whose service and get will be featured.

8 BULLS

Bandolier and Sunbeam Breeding

45 HEIFERS

Representing the Most Sought-After Families

Blackcap Empress • Barbara • Gammer • Pride
Juana Erica • Georgina • Evergreen • Ericas • Jilts
Blackcap Bessie • Lucy • Jestress • Witch of Endor

One of the Lucy's of Aberlour

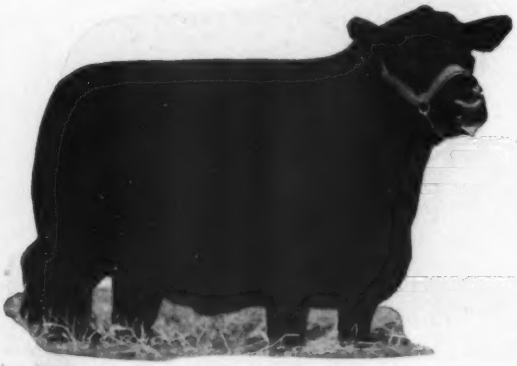

A Juana Erica

One of the Burgesses

Reunion Sale

Prince Bandolier 7
The Anoka Bull whose service and get will be featured.

SALE AT HIDEAWAY FARM
CHESTER, NEW JERSEY

45 Miles from New York
32 Miles from Newark

Cattle on display Sunday, October 8
Come to the party Sunday Evening
Lunch available at the farm
Monday, October 9

WRITE FOR CATALOGUE TO

W. G. MENNEN

345 CENTRAL AVENUE, NEWARK 4, NEW JERSEY

One of the Georgina's

One of the Barbaras

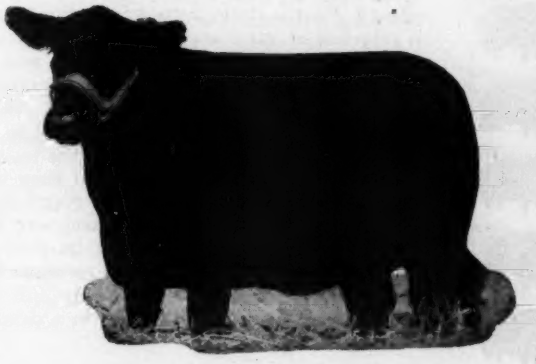

A Blackcap Bessie

TRICHOMONAS

If you haven't had trichomonas foetus in your herd, you are to be congratulated and you have much to learn. We never heard of the disease before the spring of 1949. About that time, after having gone through a spell of difficulty in getting our heifers settled, we suddenly found ourselves with a few abortions on our hands, and on checking we found it wasn't due to Bangs. Then came the $64 question: What the devil was it? One day we were fortunate enough to find a young foetus, and we rushed it down to Rutgers University. Their guess was trichomoniasis, but they weren't too sure. They hadn't seen enough of it to be sure.

From that point on the question was: Suppose it is trichomoniasis, what do we do now? Believe it or not, there wasn't an up-to-date, practical piece of information on the subject available. We called in the state department of animal husbandry, but they offered only what we already knew. Then we went to several colleges, and finally to several pharmaceutical companies. They all headed back to the same source of information, which was years old and gave very little comfort—at least, none that was conclusive or workable.

Maybe you think this is a joke. But you realize the trouble is probably right at your elbow and you don't know it when you consider that in Switzerland, one of the big dairy countries of Europe, 20% of all abortions are due to trichomoniasis while brucellosis accounts for 60%. In other words, there is one case of trichomoniasis for each three of brucellosis, and that's a pretty heavy ratio when you consider the prevalence of brucellosis. We don't know how we got it, where it came from, or anything else — only that some animal must have recently brought it in from the outside—but we do know all of a sudden we had a lap full of trouble. Rumor and gossip travel fast, at least in New Jersey. The story soon got around — Bill Mennen's herd at Hideaway had some mysterious disease, and had it plenty. Fortunately, future investigation showed only a very few of our cows were affected — eight to be exact — but some of our older bulls got it, and there was our real trouble. We decided we had too much at stake and something had to be done about it, and quickly.

The more we went into the problem, the more we became convinced that if we had the trouble there were plenty more boys who had it but they weren't admitting it and weren't doing much about it, or they were ignorant of what their trouble was and were hoping it would soon blow over. Not for us — we had to know, and we didn't mind admitting we were in trouble and wanted help, and wanted it badly and quickly.

In the midst of our troubles, in a desperate effort to keep going with our breeding schedule, we went to a dispersion sale and bought a proven bull at a high price. When we got him home we tested him before putting him in service, and to our dismay we found he had the disease too, and as bad or worse than our bulls. The people we bought from said they never heard of it, so they couldn't have had it in their herd and the bull couldn't have gotten it on their farm, and it wouldn't be covered by their health guarantee. They may have been both ignorant and innocent, but that didn't help us.

Finally one scientist we consulted suggested we contact the Ortho Pharmaceutical Corporation, for they had the right kind of men and equipment and might be interested. We made the contact and fortunately found they were interested and were willing to help. They wanted to learn more about the disease, and they had the resources to back up their curiosity. They assigned Dr. Berliner to the job, and from that point on we tried everything in the book. Some days we were cheerful and the next few weeks we were sad, and in the meantime our bulls stood idle—we took no chances of further spread of the trouble. Dr. Berliner and his assistants gave up vacation and worked steadily and made progress.

The first step was to examine every open cow or heifer at time of heat — also every bull. The next step was to cut out natural breeding to make sure no reinfections took place and no new animals became infected. To accomplish this end we procured permission from the American Aberdeen-Angus Breeders' Association to use artificial insemination. By these two procedures we established the fact we had only eight infected cows — 8 out of 200 — and we are glad to say seven of them have since had calves and the eighth one will shortly have hers. These eight cows, along with twelve other hard-to-settle sisters, were put in a pasture widely separated from all other cattle, and a negative bull ran with them for three months. Every two weeks he was tested, and he never contracted trichomoniasis. He settled the eight cows and some of the others. He himself and the ones he didn't settle were destroyed in the interest of science. Nothing of importance was discovered except there was no trichomoniasis in these animals.

We also determined which bulls were positive and which were negative and usable — and thank Heaven there were some in that class. These latter were put to work, and the others were put into a research project.

In the late fall Dr. Hendershott, of the New Jersey department of animal husbandry, told us there was an

FOETUS

eminent authority from Europe in this country and it was possible we might enlist his help. We lost no time, and in due course Professor Emil Hess—Veterinary-Bacteriological Institute, Zurich University, Zurich, Switzerland, was at the farm. Dr. Berliner and Dr. Hess were not too far apart in their thinking and were delighted to pool their experience to accomplish the big purpose at hand—namely, to clear up the infected bulls at Hideaway and to make a real contribution to the livestock breeders of this country. This resulted in a further meeting at Hideaway of veterinarians and scientists interested in the subject, and arrangements were made for a demonstration of the treatment which had been satisfactorily used in Europe. There then followed the elaboration of technical devices previously experimented with and their reduction to more simple and more foolproof equipment. One important result was that an easier procedure was developed to more quickly detect the presence of the trouble in a herd and to identify the culprits. The diagnosis requires properly trained personnel and adequate laboratory facilities, but the time element has been reduced from months to weeks or days, or even hours, and the task is greatly simplified. We discovered some treatments were effective with some animals, but not others, or there were relapses. Finally a treatment, or a combination of treatments, has been evolved which will apparently be effective in the majority of cases. The cows, once they are identified, clear up relatively easily and can be prevented from spreading the disease further. The bulls, however, are the tough problem. They take time and patience and plenty of attention, but they can be cured and returned to service.

We assure you it has been a headache. Who wouldn't have a headache and a bankroll ache with a bull battery such as ours at stake and a breeding program at a virtual standstill for almost nine months? But we can now see daylight, and we are in a position to be of inestimable help to the entire livestock industry of this country. In due time and through the proper channels the story of trichomoniasis and its control will be released so that all breeders may profit from our experience. They say every cloud has a silver lining. If that be so, we and all other breeders will benefit from our experience. There's one thing we can't share, however, and that is the tough experience we went through. On the other hand, having had the experience, we know the disease when we see it, we know when and where to look for it, and we know what to do about it. In short, we have trichomoniasis "know how" and plenty. If you don't think this knowledge means something, ask your veterinarian what he knows about trichomoniasis — what he knows about the organism causing the disease and how it is transmitted, how he would go about finding it, and what he would do in the way of treatment, especially of bulls. If we had kept our troubles to ourselves and attempted to cover up and hide our shame, as it were, we and all breeders would have been sad losers. As it is, we came out in the open and we can still hold our heads high and look everyone square in the eye. Nothing to hide, nothing to be ashamed of, and plenty to be thankful for. This year we will have the biggest crop of calves we ever had, and the highest percentage.

We want to extend our thanks to the Ortho Pharmaceutical Corporation for having given us the services of Dr. Berliner and his assistants—to Dr. Hendershott and his assistants in the New Jersey department of animal husbandry—and to Professor Emil Hess of Zurich. To Dr. Berliner goes the major credit, for he has stayed steadily with the project for over a year, has developed and simplified treatments, and has devised means by which infected bulls may be kept in service. What is more, he is a grand chap to work with. He has our deepest gratitude and thanks.

As we have pointed out before, research is the background of all progress, and it is the element upon which The Mennen Company depends for its success. It is not accomplished in a day. It takes time, hard work, and plenty of it, and the ability to overcome discouragement. In this instance we are happy to announce our task was shared by one of our keenest competitors—Johnson & Johnson—because Ortho Pharmaceutical Corporation is a subsidiary of Johnson & Johnson. Thus it is proven that competitors can join forces in the fulfillment of a purpose for the common good.

We are delighted that such a serious ailment has been brought under control in our herd and that others will profit by our experience. We are doubly happy because now Hideaway can issue a health warranty against trichomoniasis, just as it does for Bangs and tuberculosis, and it is probably the first herd in this country which can give such a warranty. When it is considered that in all probability 20% or more of livestock abortions in this country, as well as in Europe, are due to trichomoniasis, this warranty cannot be taken too lightly.

Dr. Berliner and we are not content that we have brought trichomoniasis under control at Hideaway, and we have decided to carry our work further. We are now perfecting the process by which infected bulls may be kept in service, and we are about to start a series of treatments on different bulls using a separate treatment on each bull. This is necessary because all our bulls received so many treatments we can't be sure just which one gave the desired results or whether it was a combination of several. Clean animals will be infected for this work, and then they too will be dedicated to research and later destroyed for final examination.

W. G. Mennen

HIDEAWAY FARM

Hacienda Angus

It's TRUE!

Breeders and Cattlemen Like Hacienda Angus!

"HEADed" in the Right Direction!

ERNEST of WEST WOODLAWN our leading herd sire, and 3 of his get.

✓ **ERNEST of WEST WOODLAWN 959172.** Leading Hacienda herd sire, known as the "bob tailed bull," owned jointly by Fresno State College of Agriculture, and producing great calves in both herds. Dean Gene Egan at halter.

✓ **HACIENDAMERE PRIDE 62d 1072875.** Good daughter of Ernest, recently made Grand Champion female at Klamath Falls Show and Sale, and sold to Carl Hammond, Etna, California for $1350.00. Mrs. Volkmann at halter.

✓ **HACIENDA ERICA 60th 1072873.** Another good daughter of Ernest, Grand Champion female at recent Sacramento Regional Sale, going to Albert C. Wagner, Napa, California for $1750.00. Wm. G. Volkmann, Jr. at halter.

✓ **HACIENDAMERE 1082421.** Now famous eldest son of Ernest, senior champion bull heading our 1950 show string, winner in class in 16 out of 17 showings in 1949. Grand Champion of 1950 Phoenix Stock Show and Reserve Jr. Champion bull 1950 National Western Show at Denver. This bull added to our herd bull battery. Head Herdsman Bob Collins at halter.

Sons and Daughters of Ernest are now available for private treaty sales.

VISITORS ALWAYS WELCOME

Hacienda de Los Reyes

RANCH 7½ miles south of Selma, California, on Central Valley Highway.

Phones 79R1 or 47J2

"IN THE HEART OF THE FERTILE SAN JOAQUIN"

ROBERT "Bob" COLLINS in charge of registered herd.

M. B. OLESEN, Foreman

Mr. and Mrs. Wm. G. VOLKMANN, Jr.

Prince Sunbeam 129th

"A Bull that needs no Introduction"

The only full brother to the World's record sire PRINCE SUNBEAM 29th comes to Birdeye to join an already outstanding battery of bulls.

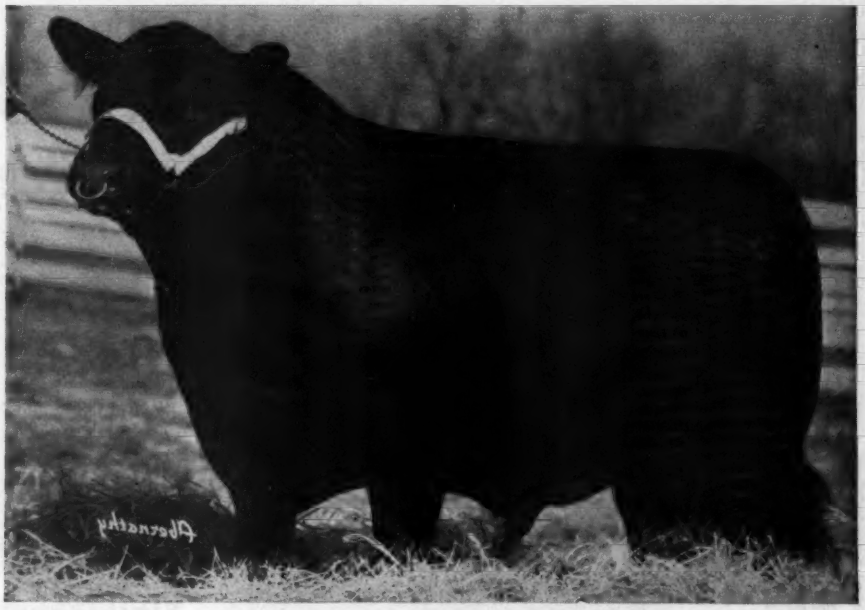

Sire: ★★Black Prince of Sunbeam 504521	★★Black Peer of St. Albans 456385	★Erie Revolution 404801	Blackcap Revolution Again
			★Elga Elliott 29th 274052
		★Blackcap Glencarnock 8th 438140	★Faultless Pass 251056
			Blackcap Betty of Page
	★Pride 17th of Sunbeam 407797	★★Playman of Sunbeam 338509	★Plowman 221051
			★Elmland Jessie 2d 194074
		Elsy's Pride Elnor 351980	Blackwood Eric 195491
			Elsy's Pride E. 4th 199884
Dam: Erica Marie of Sunbeam 543531	Revolution 81st 419223	★★Blackcap Revolution 287269	★Earl Marshall 183780
			★Blackcap McHenry 104th
		Pride of Ash Row 297073	Elmland Burr 231541
			Momount Pride 21st 203479
	Erica Marie 9th 434227	Earl Eric Marshall 392402	★Earl Marshall 183780
			Eutheria 2d 212336
		Erica Marie 7th 399639	Enlow Eric 375794
			Erica Marie 2d 254149

Bluebonnet Marshall . . . . .

A double bred Earl Marshall with an outstanding show record in the southwest.

Sire: Erica McHenry's Lad 6th 675859	Revolution's Black Prince 543407	Revolution 139th 504090	
		Revolution's Black Girl	
	Erica McHenry 103d 452341	★Revolution 100th 429423	
		Erica Harrison 154th	
Dam: Oakdale Eveline M. 595257	Bur Marshall 15th 475294	Elation Marshall 2d 406019	
		Barmaid 4th 438676	
	Evelina M. 2d 444156	Elation Marshall 2d 406019	
		Black Evelina 278983	

Prince Envious 2d of Bates..

A full brother to the $26,000 Prince Envious of Bates.

Sire: ★Prince Sunbeam 29th 629408	★Black Prince of Sunbeam 504521	★Black Peer of St. Albans	
		★Pride 17th of Sunbeam	
	Erica Marie of Sunbeam 543531	Revolution 81st 419223	
		Erica Marie 9th 434227	
Dam: Miss Burgess 2d of Bates 635201	★Envious Blackcap B. 6th 504417	★Envious Marshall 3d	
		★Blackcap Lassie B. 9th	
	Miss Burgess Harrison 35th 478989	Burgessmere 455936	
		Miss Burgess Harrison 29th	

Prince Sunbeam 557th . . . .

A top son of the famous double bred champion Prince Sunbeam 200th.

Sire: Prince Sunbeam 200th 778864	Black Prince of Sunbeam 504521	Black Peer of St. Albans	
		Pride 17th of Sunbeam 407797	
	Barbara of Rosemere 100th 449669	Prizemere 32d 369132	
		Barbara of Rosemere 33d	
Dam: Eldorence Erica D. 536740	Envoy of Erin 466275	Elidure of Brookside 417004	
		Elba of Glyn Mawr 7th 310987	
	Eldorene E. 9th 416984	Elberon 2d 340178	
		Eldorence E. 6th 402315	

Visitors are always welcome to see these good bulls, their calves and the cows they are being mated to

Birdeye Angus Farms

W. M. SMITH & SONS — **BIRDEYE, ARKANSAS**

Greenmere

Black Bardolier R. G. **Herd Sire**

Black Beauty O. 12th
Bred January 1, 1950.

Maid of Bummers, Zara and a Blackcap Bessie—Breeding, Compactness and Fleshing—All sell.

Two Baby Steers selling—Zaras.

4th ANNUAL

September 16, 1950

100

10 Bulls——————40

In our offering we are featuring ten little economy-sized bundles of the extra popular Blackcap Bessie, Zara, Jilt, Barbara, Maid of Bummers, and Miss Burgess brands of merchandise. Anyone would be proud to own these well bred, typy heifers and the good little bulls.

Come See Them for Yourself . . . .

Calf Scramble

10 Calves Given Away Free

ROBERT E. GREEN, Owner

SALE 1:00 p. m.

Farms . . .

Blackcap Bessie of Greenmere 3d

One of the two Bessies selling.

Epponianmere 2d **Herd Sire**

CALF SALE

Oaktown, Indiana

Head

Heifers——50 Steers

We feel that this will be an excellent opportunity for any one to buy these good, young, popular kind of cattle at attractive prices. They are all good boned, short legged, thick, smooth and will be a welcome addition to the best of herds.

A Jilt and a Juana selling—both well bred, fine individuals.

. . . *You'll Buy this Thrifty Size*

Write for Catalogs,
Information and Reservations.

Four of the Young Steers being Offered.

CALF SCRAMBLE 11:00 a. m.

OAKTOWN, INDIANA

from a "Good Family"

This little Statement can Add so Much

- to the Pride of Ownership.
- • to the Value of the Animal.
- • • to increased revenue at Sales.

Our Chief Herd Sire

Raona's Bardolier 25th 886026

A top breeding son of RAONA'S BARDOLIER 2d, by BLACK BARDOLIER. His dam, a K. Pride daughter of BANDOLIER of ANOKA. Bred like he is, RAONA'S BARDOLIER 25th sires the kind of Calves you would expect.

Assisted by . . .

Imp. Warden of Garvault 636911

See Our Outstanding Calves

Sired by

Raona's Bardolier 25th

—or—

Warden of Garvault

Families Represented are:

BEMINDFUL MAID of MISS BURGESS

BLACKCAP BESSIE	GAMMER
BLACK JESTRESS	GEORGINA
BARBARA	MIGNOT
BLUE BLOOD LADY	JUANA ERICA
BALLINDALLOCH RUTH	EUROTIA
EBLINETTE	LUCY
EDELLA	MISS WIX
ELINE	PURE PRIDE
FANNY BESS	ZARA

We Cordially Invite Your Inspection

Glencarnock Stock Farms

"Constructively Bred for Breed Improvement"

JAMES W. McGREGOR, owner **ADA, MINNESOTA**

Woodbarr Farm

Miss Burgess of Woodbarr 3d

Erica Woodbarr

Here is

The Proof of the Pudding

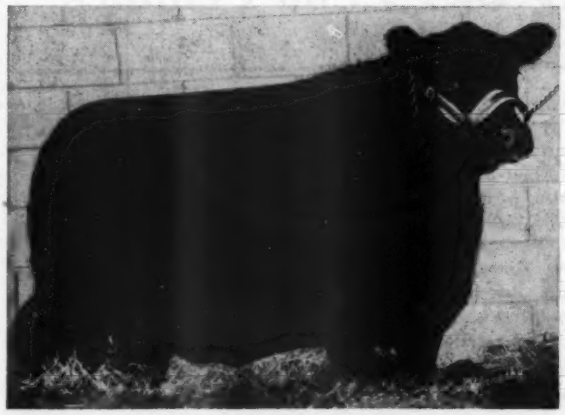

Queen Susan W. F.

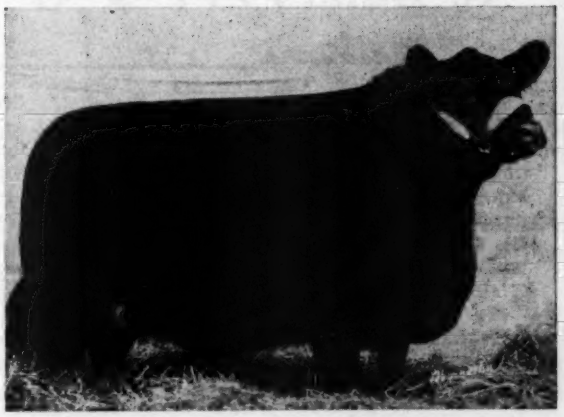

Blackcap of Woodbarr 4th

VISITORS WELCOME

H. S. WOODWARD
Owner
Rockford, Ill.

WOODBARR FARM
ROCKTON – ILLINOIS

WILLIS ZWICKY
Herdsman
Rockton, Ill.

Annual

Corn Belt Aberdeen-Angus Breeders

Fall

Show

Sale

SHOW 10:00 a. m.

SALE 12:30 p. m.

Judge: FRED FRANCES

Thursday, September 14th

Don Roth Farm, Gibson City, Illinois

10 Bulls .... 70 Lots .. 60 Females

Consignors:

Emil Bahler & Sons	Cropsey	Eli Zobrist	Deer Creek
Welby Mosier & Sons	Colfax	John R. Zobrist	Carlock
Lloyd Decker, Jr.	Manville	Richard D. Resler	Dewey
Donald E. Williams & Son	Watseka	J. H. Miller & Sons	Colfax
Philip P. Cleary	Odell	Franklin A. Pruitt	Milford
Harold Hoppler	Roberts	Mr. & Mrs. Leland S. Fowler	Rantoul
Mr. & Mrs. Russell G. Barron	Gardner	Harry Brubaker	Sheldon
William Frye	Cropsey	Charles Miner & Son	Champaign
C. H. Rohrer	Sibley	Thomas Pell	Tolono
George Lehmann	Forrest	George Stoerger & Sons	Monticello
R. W. Chambers & Son	Piper City	Jake Resser & Sons	Randolph
J. W. Rexroat	Champaign	Roth Farms	Gibson City

For Catalog, Address:
HOWARD R. STUCKEY, Secretary and Sales Manager, PIPER CITY, ILLINOIS

Annual Club Calf Sale

Saturday, 12:30 P. M., September 23d, 1950

At Roth Farm, Gibson City, Illinois

25 Purebred 1950 Heifers 25 Purebred 1949 Heifers 50 Steer Calves

Corn Belt Angus Breeders' Association

Auctioneer: COL. HAMILTON JAMES

HUGH JAMES for the Aberdeen-Angus JOURNAL

Siring His Kind

Ankonian 79th

Yes, he is siring his kind and they are the right kind, correct in Type, modern winning type. Great Heads with plenty of style and true Breed Character.

"79th"

Is a top son of the immortal Ankony Farms' herd sire, Blackbird Barry and is a full brother to the $8100.00 Ankony Mignonne Pride, Eastern Regional Grand Champion Female. A full sister to "79th", Ankony Mignonne Pride 2d, one of the greatest producing cows in the Ankony herd is the dam of our own great calf, the $15,000.00 (at three months of age) World's Record Price calf, Ankonian 3219th. A full brother to the calf is the $30,000.00 bull, Ankonian 321st. So, we know from proven performance that "79th" definitely comes from a top producing tribe and strain.

Why not plan a visit to Connecticut soon. We'd enjoy showing you our place, our herd sires and our great group of females.

• • •

Runacres Farm, Madison, Connecticut

FRANK W. COOPER, Owner **JOSEPH PLATT, III, Manager**

Blakeford's Major Beau 683066

A Son of Major

We believe this is one of the greatest Bulls in service today. He is perfect in his legs, with a great lot of bone, and is exceptionally good over his top and in his body. He is an outstanding sire. Three of his daughters have headed their class at the Eastern Regional and one was a grand champion.

We are still improving and have added a number of outstanding females to our herd during the past six months, including some of the top open heifers in the Bethel-Fuerst and Ankony Sales.

The second top selling animal in the Gallagher's sale is now on Alimar Farms. She is Gallagher's Eraline, a daughter of the $35,000 International Reserve Grand Champion Bull, Prince Barbarian of Sunbeam and out of one of the greatest daughters of Prince Sunbeam 29th there is in the country today. We purchased her bred to the 1949 International Grand Champion, Eileenmere 1032d.

At the Reverie Knoll Disperison we also secured several tops, including the second top female of that sale, Ebella of Lakewood 2d, a daughter of the great sire, Prince Sunbeam 19th and out of a dam by Envoy of Erin . . . She is still a young cow, just past five years of age, but has an outstanding production record. Her September 1949 bull calf sold in the same sale for $6,000 and was purchased by Jess B. Alford and El-Jon Farms. She is now bred to the 1947 International Grand Champion Master Prince of Sunbeam.

Our Georginas are also Tops

STOP BY AND SEE US

• • •

Alimar Farms

Sybertsville, Pennsylvania

CHAS. J. DONOHOE, Manager
MR. and MRS. ARTHUR E. DICK, Owners

SYBERTSVILLE, Route 29, 6 miles Northwest of
HAZLETON, PENNSYLVANIA

Southwestern Indiana

Twelfth Semi-Annual Show and Sale

Show 10:00 a. m. Sale 12:00 Noon

4-H Club Bldg., Washington, Ind., Saturday, September 30th

12 Bulls ..... 55 Lots .... 43 Females

SPECIAL: Thirty good 4-H Steers have been selected for the sale

The sale committee has picked the 4-H Club Building at Washington, Indiana for the sale. Washington is located on U. S. Highway 50 and 150 East and West and crossed by Indiana Highway 57 North and South. These cattle have been selected from some of the leading cattle in Southwestern Indiana.

Consigned by

RAY BAIRD	Scotland	CHARLES HAYES	Bedford
R. E. BINHACK	Princeton	JAMES K. HIGEST	Spencer
WALLACE BORDERS & SONS	Loogootee	MAX HAVEN FARMS	Vincennes
GEORGE BARTLOW	Monroe City	LEMING & SWICKARD	Loogootee
ELSWORTH CARMICHAEL	Bloomington	H. F. METZ	Booneville
EDMOND CISSNA & SONS	Chrisney	HERSCHEL OBERST	Washington
H. L. COLBERT & SONS	Washington	PRINCETON FARMS	Princeton
CHARLES DOVE & SONS	Elnora	ORVILLE E. PATE	Bloomington
L. D. ENGLEBRIGHT & SONS	New Harmony	R. M. PEEK & SONS	Shoals
GREENMERE FARMS	Oaktown	HOMER SMALL & SON	Wheatland
W. JUDSON HARDY	Martinsville	LOUIE O. SMITH	Williams
ROY HARNER	Montgomery	SPRINGHAVEN FARM	Evansville
STANLEY WILLIAMS	Odon		

J. D. HUGGINS, Judge

Auctioneer: HAM JAMES **HUGH JAMES for the Aberdeen-Angus JOURNAL**

Write for Catalog or Hotel Reservations: WALLACE BORDERS, Sales Manager, LOOGOOTEE, INDIANA.

Southwestern Indiana Aberdeen-Angus Breeders Association

Old Elkton Farms

Old Elkton

Feels justly proud of their herd bulls -- and the job they are doing.

The Senior Herd Sires

Epponian Stamp of Broadview 607618

One of the breed's top breeding bulls. Probably the outstanding son of Epponian of Rosemere 8th, 1936 International Grand Champion Bull.

Eileenmere of Le Baron 843443

Daughters of this bull, when sold through the auction ring have averaged better than $2,000.00 this past year. He is a great breeding son of Eileenmere 487th.

Epponian Eisa of Elkton 900672

Only one animal sired by him offered at auction to date—sold for $1,800.00.

The Junior Herd Sires

Prince 29th of Essar 1095085

A grandson of Prince Sunbeam 29th by the $20,000.00 Master Prince 2d, in heavy service.

Majestic Enchanter O. E. 1122586

The best son of Epponian Stamp of Broadview.

Elkton Eric 1147894

They tell us he is the best son of the International Grand Champion, Glencarnock Eric of Cremona.

Breeding to

A cow herd of 125 head and a barn full of the better kind of heifers.

Consigning to

Virginia Breeders' "Spotlight" Sale

Warrenton, Virginia

One bull and three heifers upon which we will back our reputation.

MR. and MRS. L. W. TURNER, Owners
WHITNEY GROVE, Manager
Old Elkton Farms, Forest, Virginia

Bandolier of Don Head 19th

(Unretouched Photograph)

We are pleased to announce that the Sale Committee for the

Niagara Frontier Invitational Sale to be held Sept. 30, 1950
Ess Kay Farms, East Aurora, New York

Has Selected

From our herd 2 daughters and 3 half sisters of the "19th" as well as two daughters of our ENCHANTER of BORDULAC 2d which we are proud to consign to the sale. Two of the heifers are safe in calf to the service of PRINCE SUNBEAM 582d

We are also Consigning a few Heifers of Similar Breeding to

The Ontario Breeders' Sale, October 20th at London, Ontario

for further details see our ad in the next issue.

Don Head Farms
RICHMOND HILL, ONTARIO

W. REDELMEIER, Owner

PERCY WEBB, Herdsman

Fourth Annual

Harrison County Association Sale

Saturday, September 23d

Bethany - - - - - Missouri

65 Females

50 COWS each with a big lusty calf at side.

15 OPEN HEIFERS sired by Good Bulls and of some of the more Popular Families of the Breed.

We believe we are offering you the finest females ever consigned to a sale by the members of this association. There is foundation material a plenty and Herd Improving qualifications. Cows and calves are right out of the pastures and in their working clothes.

Consignors

VORIS BROWN	Blythedale, Missouri
MURRY BUTLER	Mt. Ayr, Iowa
ROBERT CRABTREE	Pattonsburg, Missouri
WILBUR COLE	Bethany, Missouri
WALTER DOWELL	Bethany, Missouri
DUFFY and BAUGHER	Trenton, Missouri
DANIEL G. GATES	Jamesport, Missouri
H. D. LONG and SON	Bethany, Missouri
C. L. MYRICK and SON	Stanberry, Missouri
JIMMIE J. OSBORN	Ridgeway, Missouri
HARRY R. SHEETS	Eagleville, Missouri
DON THOMPSON	Bethany, Missouri
C. H. THOMPSON	Eagleville, Missouri
T. B. WHITE	Blythedale, Missouri
DR. C. N. WILLIAMSON	Gentry, Missouri

For Catalogs, Write: HARRY R. SHEETS, Sale Manager, EAGLEVILLE, MISSOURI

Harrison County *Aberdeen-Angus Breeders' Association*

Auctioneer: COL. ROY G. JOHNSTON

E. H. "RED" ANDERSON will represent the JOURNAL

Red Oak Farms

Our Chief Herd Sire — Black Peer 34th of Angus Valley

We announce the purchase of the F. C. Lundy Herd, Joplin, Missouri, of approximately 50 head, including a son of BEEFMAKER 38th and a son of REVOLUTION K. 15th and many outstanding cows and calves of PRINCE SUNBEAM 321st breeding . . . This purchase increases the RED OAK HERD to be one of the largest herds in Missouri with between four and five hundred head.

No Sale in 1950

We are therefore cancelling our plans for the F. C. Lundy Dispersion and Red Oak Farm consignment as previously announced.

Our Next Annual Production Sale

Will be May 21st, 1951

VISITORS ALWAYS WELCOME

Macon-DeWitt County

Aberdeen-Angus Breeders Association

4th Annual Sale

September 6th, 1950, 12:00 Noon, Decatur, Illinois

...50 Lots...

These cattle are selected for CONFORMATION, TYPE, and BREEDING . . . They are FOUNDATION STOCK good enough to go into any herd . . . FIFTY LOTS furnish ample opportunity to make foundations selections in numbers to suit your needs.

46 FEMALES

The Consignors

BILLIE BLUE	Clinton
BRETTWOOD FARMS	Decatur
NEIL O. CROW	Blue Mound
L. F. CURTIN & SONS	Blue Mound
ARVIS GADBURY—Maple Lane Farm	Macon
CHESTER HANES & SON	Decatur
ELWOOD & RALPH HANES	Maroa
HAROLD JOHNSON	Maroa
WILLIAM JOHNSON	Maroa
C. H. KNAP & SONS—Maple Lawn Farm	Niantic
FRED LAWSON	Oakley
R. C. LILLARD & SON	Clinton
MERLE & CARL MILLER	Clinton
LOUIS PEASE & SONS	Niantic
C. I. RIDDLE & SONS	Clinton
BERYL RUTLEDGE	Farmer City
C. E. SIMPSON & SONS	Farmer City
R. C. STOUTENBOROUGH & SONS	Maroa
EVERETT TUGGLE	Clinton
LEWIS VEECH—Wychwood Farm	Decatur
CLYDE WADE	Clinton

4 BULLS

Sale to be held at Hickory Point Farms

3 miles north of Decatur, Illinois on Route 51

COL. HAMILTON JAMES, Auctioneer

For Catalogs Write: DAVID D. BRETT, Secretary, Box 188, DECATUR, ILLINOIS

Macon-DeWitt County Aberdeen-Angus Breeders Association

Mustang Ranch Company

Complete Dispersion Sale

September 6th, 1950, 1:00 p. m., San Angelo, Texas

Registered Herd **100 Lots** **Registered Herd**

20 cows with calves at side by BLACKMERE 6th of SUNBEAM, bred back to PRINCE 20th of ESSAR.

35 cows, heavy with calf, all by PRINCE 20th of ESSAR.

20 coming 2 year old cows sired by BLACKMERE 6th of SUNBEAM and carrying the service of PRINCE 20th of ESSAR.

10 open heifers, all sired by PRINCE of LOWLAND 13th.

10 bulls of serviceable age sired by PRINCE of LOWLAND 13th.

12 weanling bulls by BLACKMERE 6th of SUNBEAM.

12 weanling heifers by BLACKMERE 6th of SUNBEAM.

Sire: Master Prince 2d	Prince Sunbeam 29th 629408	Black Prince of Sunbeam Erica Marie of Sunbeam
	Miss Berosa Master 3d 686236	Master Page 484244 Berosa K. 3d 480202
Dam: Miss Edwina Master 4th 564216	Master Page 484244	Evascus of Page 428029 Miss Naomi 420070
	Edwina 6th of Oklahoma 464094	Evascus of Page 428029 Edwina 3d of Oklahoma
Sire: Barbarian of Rosemere 103d 495064	Eileenmere 61st 450556	Eileenmere 32d 428072 Ectessa 370351
	Barbara of Rosemere 64th 417703	Prizemere 32d 369132 Barbara of Rosemere 40th
Dam: Blackcap Empress 4th of Sunbeam 499864	Quality Sunbeam 2d 447499	Playman of Sunbeam Martha of Loans Dell
	Miss Blackcap of Sunbeam 4th 400961	Eston of Sunbeam 366629 Black Empress 26th 351902
Sire: Prince Sunbeam 25th 629408	Black Prince of Sunbeam 504521	Black Peer of St. Albans Pride 17th of Sunbeam
	Georgina 2d of Sunbeam 458216	Blackcap Bob of Sunbeam Georgina Brown 393152
Dam: Lowland Queen 568748	Quality 2d of Sunbeam 518639	Black Peer of St. Albans Queen 25th of Sunbeam
	Maryann of Lowland 539668	Muskogee 286th 482001 Queen Ann 21st 498572

For some 12 years, having been fairly active in both phases of the Aberdeen-Angus breeding business, I have concluded that one should either pursue the Registered cattle operation or the Commercial field. Since my ranch operations are so much more adaptable to the Commercial operation, I am choosing that route.

Having disposed of my commercial herd during the drought, existing from the fall of 1946 to the spring of 1949, I will be forced to re-stock. This I intend to do.

I fully recognize the enumerable reasons for stocking Aberdeen-Angus cattle over other breeds and shall, I trust, continue to be affiliated with the various breed activities.

This Sale will be held at the San Angelo Livestock Auction Company Arena

Auctioneer: COL. ROY G. JOHNSTON **Aberdeen-Angus Journal: RED ANDERSON**

H. E. McCULLOCH

Mustang Ranch

"Beef for the Block" *the Ultimate end of the Beef Business*

Officers 1950:
ZENARD SPAUR, President
PAUL EGGERS, Vice-President
ARCHIE VERNON, Treasurer

Directors:
RANDALL SMITH — CLIFFORD HARVEY
T. D. BANE — GERRIT VAN HAALEN

HERBERT CLINE, Sec'y — BUSSEY, IOWA

MARION COUNTY ANGUS ASSOCIATION — "Leading Angus County" — "Leading Angus State"

We have 83 Herds in Marion County

This Association was organized in December, 1935, with twenty members the first year. Our herds have increased in numbers and quality. . . . Our 1950 sale averaged $435 on 80 head. . . . Top Bull $1100, consigned by Ray Dyer. . . . Top Female $1535, consigned by Buena Farm. . . . When in need of Aberdeen-Angus cattle visit Marion County, Iowa. Thanks to buyers and contending bidders.

Marion County Aberdeen-Angus Association, Knoxville, Iowa

HERD SIRE:

Baron D. 7th 1038201

Sire: Blackcap Baron 15th of Page
Dam: Editha S.
Our small select herd consists of Blackcaps, Ericas and Blackbirds.

Gerrit & Don Van Haien — Pella, Iowa

Herd Sire:

Bell Boy D. 13th 971382

Sire: BELL BOY A. 7th
Our Cow Herd consists of Georginas, Maid of Bummers Miss Burgess, Erica, and other families. When in Marion County visit our herd.

RANDALL V. SMITH, — LACONA, IOWA

Herd Sire:

Baron D. 4th 971373

Sire: Blackcap Baron 15th of Page
Dam: Erica Eldeen D. 10th 756915
Our cattle have been received well by the public. We are proud to show our cattle. Come see them.

WALTER SNYDER, — KNOXVILLE, IOWA

Bane's Angus

Herd Sire:

Blackbird Revolution 34th

A grandson of QUINTO of BORDULAC 962244. Our Cow herd consists of 40 head of Cows of the popular families —Barbaras, Elbas and Elsa Ericas, and Blackcaps. . . . Our cattle have gone into many sections of the country and done well. . . . come see them.

T. D. Bane & Son

PLEASANTVILLE, — IOWA

Herd Sires:

Blackcap Baron 15th of Page 745102

and

Bell Boy Blackcap 25th 971364

Our herd consists of 70 head of Select Females of popular families—Maid of Bummers, Barbaras, Blackcap Empress, Elluna Ericas, Elsa Ericas, and other popular tribes. . . . Our past herd sire was BELL BOY A. 7th, son of Bell Boy A. . . . Top Bull in the 1950 Marion County Sale was sired by Blackcap Baron 15th of Page.

Roy Dyer, J. M. and J. L. Davis

PLEASANTVILLE, — IOWA

Herd Sire:

Envious Elbanor B. Again 660769

Sire—ENVIOUS ELBANOR

Also

A Son of Belmar E.

Our herd will bear inspection of the most critical buyer. . . . Come see them. . . . We have Rosemere Barbaras, McHenry Blackcaps, Miss Burgess, Ericas and others.

Robert Overton, Knoxville, Iowa

Ard-wen Farm

Still featuring Black Bardolier B. 1071964 our junior herd sire.
Miss Burgess of Buena 7th top selling female in the last Marion County sale now home at Ard-wen.
Cows and calves at private treaty.

Zenard Spaur — TRACEY, IOWA — James Collins

Herd Sires

Prince 246th W. 2d 1100455

and

Prince 246th W. 17th 1100468

The Bulls we selected in the F. W. Whitehead Dispersion Sale . . . You are always welcome at EAGLE ROCK FARM.

P. W. Eggers & Sons

Paul, James, Charles

KNOXVILLE, — IOWA

Senior Herd Sires:

Blackbird Lad A. 6th 884446

He is by Barbara Lad of Agincourt

Junior Herd Sire:

Belmar 15th 1050082

A son of our great breeding Bull BELMAR E. . . . Our cattle have been well received by the public at the Marion County and Iowa State Sales. . . . We appreciate the patronage. . . . Come and see us.

Otto & John Emerson

KNOXVILLE, — IOWA

Illustrous Thickset 54th 928071

A son of Illustrous Thickset 52d, bred by C. E. Shawver heads our herd of Barbara, Miss Burgess, Ebba Erica, Blackcaps and other families.

Corwin . . . WHITLATCH BROS. . . . Victor

KNOXVILLE, — IOWA

Senior Herd Sire—BURGMAN 2d 874915, top selling Bull in the 1947 Marion County Sale. Son of Blackcap Baron 15th of Page. . . . Junior Herd Sire—PRINCE LAKEWOOD 54th 1175523, by Prince Lakewood 30th, by Prince Sunbeam 19th.

WALTER SHILLING & SON

BUSSEY, — IOWA

Senior Herd Sire
Erica's Blackcap Heir E. L. 2d 1029325

He was champion Open Class Bull at Iowa State Show and Sale in March, 1949. He is sired by Bell Boy Eric 2d, the Earl Thorn Herd Bull. . .

COME SEE OUR CALVES.

J. K. ROGERS & SONS

HAMILTON, — IOWA

Consistent Consignors to the Marion County Annual Sales. Our cattle have been well absorbed and we appreciate the business.

Our Herd Sire

Prince Pride of Lakewood 846743

He is an own son of PRINCE LAKEWOOD 19th, and his dam is a daughter of EILEENMERE 85th. This makes him a grandson of two International Grand Champions. . . . Our Cows are of the correct Type and Breeding.

Banks & Banks

KNOXVILLE, — IOWA

Buena Farm

Senior Herd Sire:
Blackcap Baron 15th of Page 745102
Junior Herd Sire:
Bargess 902420

Their progeny is of the middle of the road Type, thickly covered with natural fleshing, and lowset.
Four Head offered at public sale in 1950 have averaged over $1150.00.
We welcome visitors at the farm

RAY & HERBERT CLINE

KNOXVILLE, — IOWA

The Only Testimonial We Seek

Is that You Personally Inspect

Our Breeding Herd

Prince Quality of Sunbeam

As his name indicates, a PRINCE with a lot of QUALITY—a son of the world famed PRINCE SUNBEAM 29th—and a Bull whose Calves are recognized as Herd and Breed Improvers. His GET breeds on.

Mated to none but top females

Breeding isn't just a **day dream** here at Maas Brothers. Our females are selected from the popular families, for both **type** and **producing ability**—both in **individuals** and in their **pedigree.** Our herd of over 85 brood matrons are well bred and include Juanas, Miss Burgess, Gammers, Ballindalloch Georginas, Jilts, Barbaras, Elluna Ericas, Elbas and Eisas and Heroines.

Many Maas Brothers bred bulls are now at the head of leading herds. They will do the same good job for you. We welcome your inquiry as we are confident that our breeding program will meet with your strong approval.

VISITORS ALWAYS WELCOME

Phone: Sharon Center • **12 Miles Southwest of Iowa City**

IVAN **MEREDITH**

Maas Brothers

Riverside, Iowa

Samples of **The Great Oaks Consignment** *to the Second*

Bandolier Review Sale

Monday, September 25th at Great Oaks Stock Farms

Erica 30th of Great Oaks

An outstanding senior yearling show heifer just as good as her picture shows her to be—of Bandolier-breeding on both top and bottom being sired by Great Oaks Bandowix, a grandson of Bandolier of Anoka 7th, her dam is an Elslow Erica sired by Blackbird Bandolier of Page 2d, a son of Blackbird Bandolier of Page. Bred to Great Oaks Blackmar 8th. Definitely an attraction.

Blackcap 22d of Great Oaks

A sweet, little junior yearling show heifer right out of our show string. Intensely Bardolier-bred being sired by Hother Evader Revolution, a son of Evader's Quality Bardolier, the bull famous in the Otto Nobis herd. Blackcap 22d of Great Oaks is out of a daughter of Hother's Bardolier, a son of Black Bardolier. Both the breeding and individuality of this heifer should please the most critical.

Above are Samples of the Individuality you'll see.

Below are Samples of the Breeding you'll find.

BLACKCAP 22d of GREAT OAKS	Bandolier of Anoka 10th	Blackbird Bandolier of Page	Glencarnock Revolution 6th
			Blackbird Harrison 6th
		Barbara of Rosemere 47th	Idolmere 5th
			Metz Miss Barbara
	Blackcap Bardella 3d	Barbarian Grenadier G. R.	Black Bardolier
			Barbara 15th of Hill Crest
		Blackcap Bardella 2d	Bandolier of Anoka
			Blackcap Bardella

GREAT OAKS MAID of BUMMERS 11th	Great Oaks Blackmar 8th	Bethel Black Mar Jr.	Bethel Black Mar
			Bethel Mignonne 2d
		Blackbird of Prospect 2d	Bandolier of Anoka 10th
			Blackbird McGregor 14th
	Great Oaks Maid of Bummers	Sir Erichoe	Bandolier of Anoka
			Erichoe Miss
		Miss Burgess 131st	Revelation 11th
			Miss Burgess of Glyn Mawr 22d

The pictures and pedigrees appearing above were selected at random from our consignment of thirty females and three bulls to the Bandolier Review Sale. There will be attractions for every type buyer. There are Blackcap Bessies, Maid of Bummers, etc. that will suit the family-conscious buyer; there are good, useful Prides, Ericas, Blackbirds, etc. of excellent individuality to suit the modest buyer; there are show cattle for the showman needing to add a class or two to his show string for the remainder of this year's shows and among the younger cattle are some outstanding prospects for next year's shows. These good cattle along with the excellent consignments from Anoka, Prospect, and the Witham herds should make this sale a "must" on your calendar. Put a postcard in the mail today and get on our mailing list for a catalog.

Great Oaks Stock Farms

HOWARD L. McGREGOR, Owner
ROBERT W. WILLIAMS, Manager

Rochester, Michigan

Herdsmen { **JOHN SHERIDAN**, **CHARLES DULZO**

ALEX AND DON EDWARDS, DOUG WELDO

ART WITHAM AND HOWARD MCGREGOR

CORDIALLY INVITE YOU TO ATTEND

A DRESS REHEARSAL AND PREVIEW

OF THE CATTLE IN THE

"BANDOLIER REVIEW SALE"

ON SUNDAY AFTERNOON, SEPTEMBER TWENTY-FOURTH

GREAT OAKS STOCK FARM

ROCHESTER, MICHIGAN

FOR HOTEL RESERVATION
PLEASE WRITE
BOB WILLIAMS

SALE DAY
THE FOLLOWING AFTERNOON
MONDAY, SEPTEMBER TWENTY-FIFTH

"Bandolier

Monday, September 25, 195

Prince Bandolier 7th

Blackcap Grenadier G.R. 10th

Pardella M. 1002828

e1 Review" Sale

195 at Great Oaks Stock Farms

Blackbird Bandolier of Page

Many Show Cattle Included

Bethel Black Mar Jr.

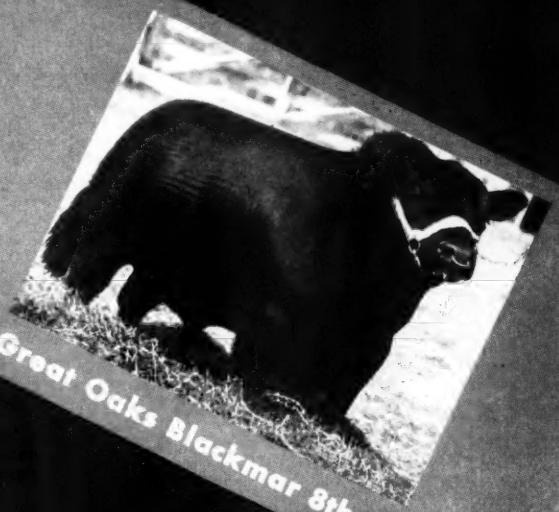

Great Oaks Blackmar 8th

Witham Farms

Consigns to the

Bandolier Review Sale

September 25th at Great Oaks Stock Farm, Rochester, Michigan

9 Outstanding Young Females 9

All the Heifers from Our Show Herd Sell
One Attractive Herd Bull Prospect Sells

The entire offering closely related, many three-quarter and half sisters to PARDELLA M., the 1949 International Grand Champion Female.

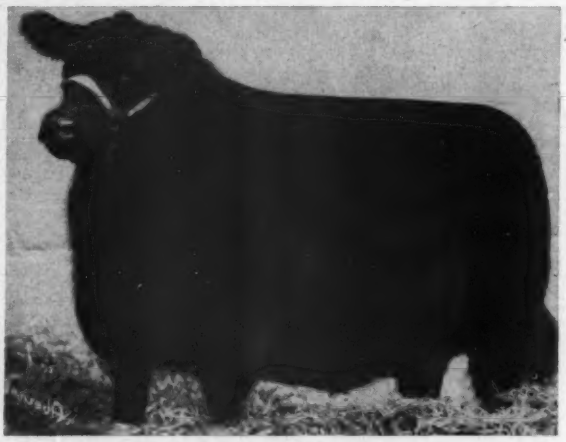

Pardella M.

Pardella M.

This great female should need no introduction to the Angus public having been twice Grand Champion Female at the All American Futurity and Grand Champion Female at the 1949 International Livestock Show in Chicago. She and her full sister who together won the produce of Dam class at the recent International are now highly prized members of the Mahrapo Farms' herd at Mahwah, New Jersey. Our entire consignment carries almost indentically the same blood as this great female.

PARDELLA 10th

A full sister to the great Prince Bandolier 7th, the bull that has made history for Edwards Brothers in Ontario. A summer yearling show heifer.

WITHAM ENCHANTRESS 4th

Another daughter of Blackcap Grenadier G. R. 10th, a full sister to Witham Enchantress Grand Champion at Michigan State Fair and Canadian Royal in 1947. Twice second prize at the International. This heifer is capable of piling up a good show record for herself. A summer yearling from the show herd.

WITHAM ERICA 9th

A three-quarter full sister to Pardella M. One of the best producing strains at Witham Farms.

WITHAM ERICA 10th

Another show daughter of Blackcap Grenadier G. R. 10th out of a daughter of Evesback Evader, second dam by Bandolier of Anoka. A perfect pedigree, few heifers carry better heads than this one.

WITHAM ERICA 11th

Another three-quarter sister to Pardella M. and a full sister to Pardolier 23d, the bull we are offering in the sale.

WITHAM BARBARA ROSE 7th

Still another daughter of Blackcap Grenadier G. R. 10th from the famous Anoka Barbara Rose family. "The old bull" is dead and there will not be many more of his daughters for sale.

PARDELLA 11th

A daughter of Pardolier who is a full brother to Prince Bandolier 7th, the Anoka herd sire. Bandolier bred on the dams side. The senior heifer calf in our show string.

WITHAM BLACKBIRD 6th

Sired by Blackbird Pardolier, a full brother to the good bull F. M. Bradley is using with success. Dam by Blackcap Grenadier G. R. 10th.

PARDELLA F.

Sired by Blackcap Pardolier, one of the sons of "the old bull" we have saved for use in our herd out of an intensely Bandolier bred dam.

PARDOLIER 23d

A son of Blackcap Grenadier G. R. 10th good enough to go into any herd out of a daughter of Enfileen's Bandolier 2d, the cross that worked so well for us. A show bull having stood as high as second as a summer bull calf in Denver last year.

The Get-of-Sire by Blackcap Grenadier G. R. 10th stood second at two out of four International shows at which they were shown.

See Additional Advertising on Pages 50 and 51-52-53-55

We are Consigning Two Good Heifers to the Michigan State Breeders Sale at East Lansing, September 27th.

Attend the Raona-Grand River Sale at Williamston on September 26th.

Michigan Angus

Bandolier of Anoka **Black Bardolier**

These Two Great Bulls are Synonymous with Michigan Angus

Sixty Head of their Descendants are Selling at Auction

Wednesday, September 27th

—at—

East Lansing, Michigan

From the Following Herds

WITHAM FARMS.....Romeo
MICHIGAN STATE COLLEGE.....East Lansing
HER-MEL FARMS.....Milford
EDWARD DUFFEY.....Milford
FAIR LEA STOCK FARM.....Newport
VAUGHANSHIRE.....Albion
WILDWOOD FARMS.....Lake Orion
GRAND RIVER STOCK FARM.....Webberville
RAONA FARMS.....Williamston
KNOBBY HILLS FARMS.....Clyde
BELLEFONTAINE FARM.....Lapeer
WM. J. WILKINSON & SON.....Perry
GLEN OAKS FARM.....Romeo
GREAT OAKS STOCK FARMS.....Rochester
ALTON DONNELSON.....Romeo
COUZENS STOCK FARM.....Swartz Creek
WILBERT PROUSE.....North Branch
CLAR-O-BEA DODDIE FARM.....Marlette
SKAPHE HILL FARM.....Metamora
ADRIAN HEIGHTS STOCK FARMS.....Adrian
FAIR ACRES.....Schoolcraft
WIL-SON-CO.....Plymouth
JOSEPH H. DAVIS.....McGregor
JOHN H. ZINNICKER.....Cass City
BITTERSWEET FARM.....Tecumseh

Michigan Angus Breeders Association, Inc.

For Catalog, Address ROBERT W. WILLIAMS, Secretary, ROCHESTER, MICHIGAN

A Few Select Steer Calves Suitable for 4-H Projects Will be included in the Offering.

Attend this Great Circuit

Monday, September 25—BANDOLIER REVIEW.....Rochester
Tuesday, September 26—RAONA-GRAND RIVER.....Williamston
THIS SALE.....Wednesday, September 27

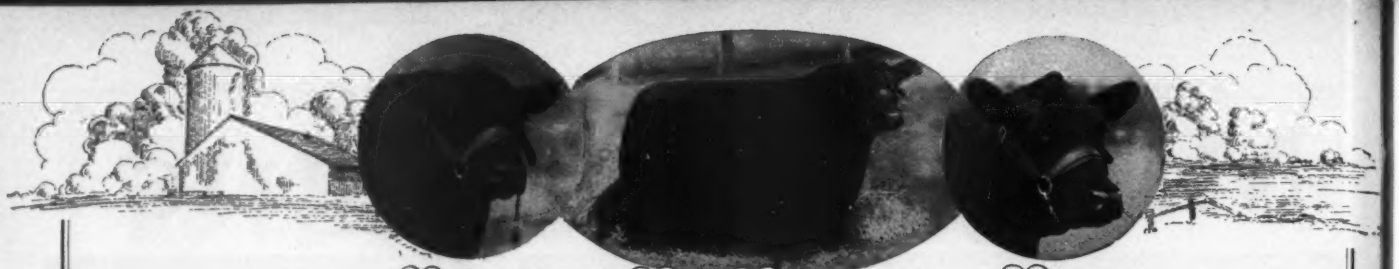

Round Hill . . . highlands . . Virginia

Highlands General 30th

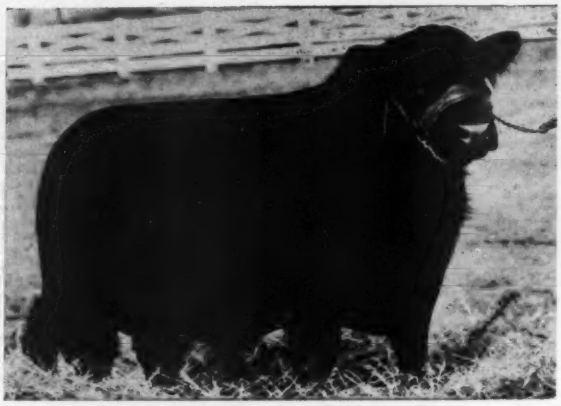

Highlands Burgess 2d

Sires of Our 1950 Warrenton Sale Cattle

on October 23d

HIGHLANDS BURGESS 6th by Highlands Burgess 2d.
ENTELOPE 3d of HIGHLANDS by Highlands Burgess 2d.
BARBARA 10th of HIGHLANDS by Highlands Burgess 2d.
KARAMA 8th of HIGHLANDS by Highlandsmere.
QUEEN 18th of HIGHLANDS by Highlands General 30th.
BLACKBIRD 26th of HIGHLANDS by Highlands General 35th.
BUMMER MAID 6th of HIGHLANDS by Amandale Bandolier 5th.

Highlandsmere

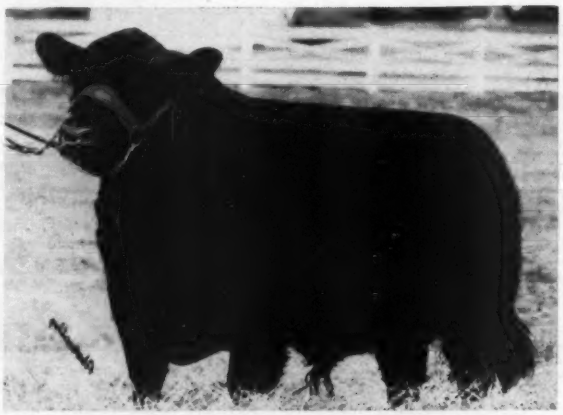

Amandale Bandolier 5th

MR. and MRS. WALTER S. FOX — KENNETH E. LITTON — GEORGE FRYE

Round Hill — Highlands — Virginia

The Cream *of the* Crop

Our Consignment to the

Niagara Frontier Invitational Sale

September 30th, East Aurora, New York

•

10 Great Females

2 Maid of Bummers, 1 Karama, 5 McHenry Barbaras, 2 Hartley Elines . . . Nine of them are sired by EBONIER of ANOKA, a top breeding son of the twice International First Prize winner, Bandolier of Anoka 10th. . . . The other is sired by a top son of Evader's Quality Bardolier.

•

These Are Definitely Herd Improvement Females

•

One summer yearling bull goes in. He is also by Ebonier of Anoka, and is out of our best Erianna cow. He is a show and herd bull prospect.

We have never sold a better group of cattle

Don't Miss This Sale

•

Please Request Catalogs from Sale Manager

Chemung Farms Chemung, New York

ED BODINE, Owner

It's Not What We Say About Him, But,

What He is Doing as

His Get at Auction

Price, alone, doesn't mean too much, but, prices at auction reflect the average breeder's appraisal of the Get of any bull. Frankly, we are greatly pleased that eight sons and daughters of EILEENMERE 1032d averaged well over $5,800.00—and a three months old son sold at a record price for a calf that age of $15,000.00. Again, we state that price alone doesn't mean too much—but compare the prices at auction and you'll generally get an idea of the manner in which the Get of one bull compares with the Get of another bull. We're proud of the calves by "1032d".

His Service at Auction

Dependent almost entirely upon the selling price of a bull's get is the worth of his service when it is exposed to the buying public. Since the Get of "1032d" has been quite highly regarded, so, too, is his service highly desirable and fifteen heifers, sold bred to him have averaged more than $3,400.00—we think that shows that the buying public believes that in EILEENMERE 1032d we have a great sire and the breed a great improver.

Eileenmere 1032d

. . . . . The 1949 International Grand

A Daughter of **"1032d"** *and a Heifer Guaranteed Safe in Calf to Him*

Sell in the

Annual Dutchess County Breeders' Sale

Monday, September 11th, Pine Plains, N.Y.

The Daughter Ankony Blackbird 34th

A June yearling from a Lonjac bred daughter of General 6th of Page, and tracing to a Wildwood foundation cow. Here's a Show Heifer, a very good summer yearling. She'll do.

The Bred Heifer Ankony Erica 24th

An October 28th, 1948 daughter of Blackbird Barry (three quarter sister to the $15,000.00 bull calf), the perfect nick for "1032d"—Here's one you can't possibly go wrong buying.

Plan to See Both of Them!

s a Sire that Counts!

d 960440...
nd Champion Bull

Many Calves by Him—They Look Like Him

Yes, they're good and they'll be better and there will be many more of them—sons and daughters of Eileenmere 1032d. The greatest praise visitors say about "1032d" is that his calves "look like him"—we are happy that they do, for we agree with the judges who made him the International Grand Champion—"he's got the type and the class". Come and see his calves—we are happy to show them to you morning, noon or night.

ANKONY FARM

RHINEBECK, NEW YORK

ALLAN A. RYAN **JESSE BURLEY** **JAMES IRONSIDES** **LEE LEACHMAN**

COMPLETE DIS

Friday, Se

at the Farm, E

ALGONA, I

Envious Eileenmere 2d 629675

The sire of our Erian B. 11th, Envious Eileenmere 2d established a great breeding record. 2 daughters sell in this sale. He being sired by the 1939 International Champion, Envious Blackcap B. 6th by the 1932 International Champion, Envious Marshall 3d.

Featuring the Get of

Erian B. 11th 881027

By Envious Eileenmere 2d out of Erianna B. 2d. Yes, we were most fortunate in securing such a richly bred bull for our select herd. His calves have the type and quality which we all strive to produce. 7 smooth, lowset, uniform bulls of serviceable age by him will sell. 13 daughters of the right type and kind sell. Plus several calves at side of cows.

85 HE

Selling as 6

11 Top Herd Bulls . . .

The entire herd is richly bred of the Popular Producing Families. On checking through the catalog you will find; 2 young daughters of Eileenmere 500th, 3 daughters of Eileenmere 624th, 1 daughter of Eileenmree 85th, 1 daughter of Bell Boy, M. K., 1 daughter of Prince Sunbeam 81st, 2 daughters of Envious Eileenmere 2d, 10 granddaughters of Envious Blackcap B. 10th, 13 daughters of Erian B. 11th, 7 daughters of Eileenmere 500 Bell Boy, plus daughters and granddaughters of other noted bulls. Families include: Blackcap, Rosemere Pride, Blackberry, Miss Burgess, Rosemere Barbara, Eisa, Evergreen, Enchantress, Elba, and Juana Ericas, McHenry Blackcaps and others.

Erianna B. 2d 504419

The dam of our Erian B. 11th and the paternal grandam of many of the young cattle selling. She was International Grand Champion in 1937. She was sired by the International Champion Envious Marshall 3d. She was considered to be the perfect Angus type.

Auctioneer: ROY JOHNSTON

For Further Information a for C

MAURICE BONEY, Sale Manager Bo

JOHN T. McGUIRE

SPERSION SALE

eptember 1

rm, East and South of

A, IOWA

Featuring the Service of

Eileenmere 500 Bell Boy

Sired by Eileenmere 500th and out of a dam by the noted Bell Boy M. K. One of the most richly bred bulls to sell this season. He is a smooth fellow, uniform in his width, and standing on good, well placed legs. His get, selling in this sale, stamp him as a breeding bull. 7 heifers, 3 yearling bulls, plus calves at side of cows are by him. A great majority of the females will also be carrying his service.

Eileenmere 500th 699155

The sire of our herd bull selling in this sale. 2 young daughters of the 500th also sell! Much has been written about the 500th, the 1946 International Champion. Our son of the 500th is no exception in carrying on the breeding prepotency of this great bull as the calves we will show you are of the right type and style.

EAD 85

as 63 Lots

. . . . 52 Choice Females

This is a young herd. Only 3 females are over 5 years of age. The rest are young cows and heifers with their entire producing life still ahead for your profit.

■

It is only in such a dispersion that the buyers get such an opportunity. This is a working herd. They have never been pampered. They will be sold right off the pasture in ordinary breeding condition. The entire herd has a clean bill of health for both T. B. and Bangs and can go anywhere.

Envious Blackcap B. 10th 566877

By the 1939 International Champion, Envious Blackcap B. 6th by the International Champion, Envious Marshall 3d. 10 Granddaughters of this great breeding bull sell in this opportunity sale.

n and for Catalog Requests, Address:

ager Box 740, STORM LAKE, IOWA

E owner, ALGONA, IOWA

MAURICE BONEY for the JOURNAL

— *Never Before* —

Have We retained all our Heifers for ONE SALE!

Now it has been done

—they all go to the—

Niagara Frontier
Invitational Sale

on September 30th at East Aurora, N. Y.

We opened the Gates and the Committee selected 11 head. A Blackcap Bessie, Katinka, Pride, Blackcap Empress, Queen Mother, 2 Hartley Edellas, a Ballindalloch Georgina, an Anoka Barbara M., Eurotia and Eborea Elba.

Ten of them are sired by sons of the great breeding bull Eventuation of Cremona 9th and last but not least is the Eborea Daughter of the Million dollar sire, PRINCE SUNBEAM 29th.

The DEE-L-VEE cattle have topped many of the great sales during the past several years. We have not consigned an animal to any other sale this year.

We Have Given Our Best---These Are Our Tops

Write Sale Manager for Catalogs

Dee-L-Vee Farms

DANIEL L. VOLKER, Owner

Eden **New York**

2 Great Herd Sires

Emperor Elceator
of
Douneside, Imp.

Elution
of
Edenwood, Imp.

Latest addition to our herd, not shown here but very much in evidence, is our recently imported bull, EDGAR of NEWHOUSE. Sired by the great breeding bull Emperor of Derculich, his dam is Edwina Elma, one of the best cows in the Robert Adams' herd. She won first and Supreme Champion at the Angus Show. Edgar of Newhouse was 1st prize bull at the Perth show, and 2d prize winner in the two and three bull groups.

This is the Best Battery of Imported Bulls ever to be used in one herd.

We have some grand Herd Bulls to offer at this time sired by EMPEROR ELCEATOR of DOUNESIDE, and out of Imported dams . . . Also open and bred heifers of popular families.

We are proud to have had the $2150 top selling female at the Iowa State Show and Sale at Cedar Rapids, where our five head averaged $1,500, as compared to the $621 average on the over all sale.

BEN G. STUDER, Owner

Studer Stock Farm, Wesley, Iowa

"3 in 1" Sale

September 21, 1950

to be held at the Jesse Hagler Farm near Washington C. H., Ohio

Jesse Hagler & Sons; Shaw Farms; Den-Mor Farms

Blackcap Bardolier→

The HAGLER consignment of 35 head of cattle includes sons and daughters of BLACKCAP BARDOLIER, sire of many champions and high selling cattle in Ohio, and also of Evergreen's Bardolier, Supreme Champion of our State Show and Grand Champion of the Ohio State Fair. Several head from the Hagler show herd will sell, as do cows with calves at side, bred and yearling heifers, and several heifers that will be sold off of their mothers.

←Prince Peer A. V.

The DEN-MOR consignment will consist of cows with calves at side and rebred to PRINCE PEER A. V., one of the greatest sons of Prince Sunbeam 105th. There will be a few open heifers.

Prince Revolution 11th→

The SHAW consignment will consist of some 20 head featuring the get and service of PRINCE REVOLUTION 11th, an intensely Sunbeam bred bull. There will be a large group of yearling open heifers sired by him, a few cows with calves at side and two bulls.

Many of the more sought after families are represented in this sale, including Maid of Bummers, Blackcap Bessies, Jilts, McHenry Barbaras, and other top families. At the conclusion of the sale of breeding cattle, 25 steers suitable for 4-H and vocational agriculture projects will be sold.

For Catalogs: **J. B. McCORKLE, Sale Manager, 3850 A.I.U. Bldg., Columbus, Ohio**

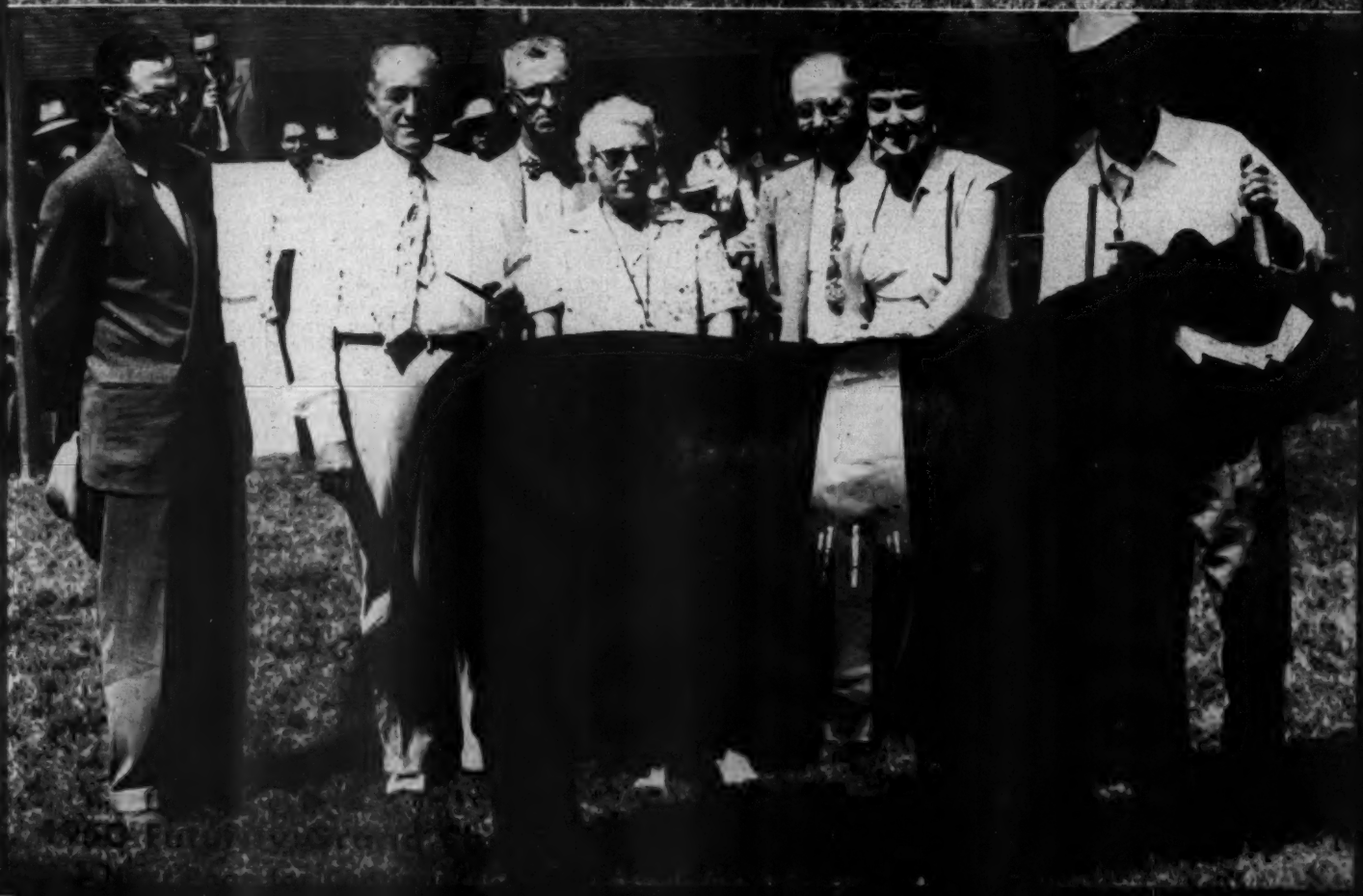

Special Flash—

From the 1950 All American Futurity

THE GREATEST FUTURITY to date, larger by 103 head than a year ago, was held August 3d, 4th and 5th at Keeneland Race Course, Lexington, Kentucky. The 337 head led out represented seventy-five exhibitors from nineteen states. Attendance, also, was much larger than at either of the two previous shows. In other words the Futurity is a fixture as one of the major Aberdeen-Angus shows of the land.

Action taken following the Futurity show and sale assures an even greater event for 1951, and the years ahead. New chairman of the board is Jay P. Walker of Tulsa, Oklahoma. Three well known breeders were voted on the board of directors: Kenneth Lytton of Round Hill, Virginia; Elliott Brown of Rose Hill, Iowa; and Dale Fletcher of Pine Plains, New York. A permanent secretary and assistant were hired —Mr. and Mrs. W. B. McSpadden of Chilhowie, Virginia. Bill McSpadden has been southeastern fieldman for the National Association. Also, the American Aberdeen-Angus Breeders' Association is taking an active part in the Futurity, naming it as one of the breed's national shows with the added premium money going with that rating.

Lack of space this month prevents further detail on the show, and other activities. The detailed report will appear in the September JOURNAL.

Senior, and grand champion bull, and the Supreme Champion of the 1950 Futurity, went to John and Elliott Brown, Rose Hill, Iowa, on their first prize summer senior yearling, Elban Bardolier, by Raona's Bardolier 3d. Junior Champion of the 125 bulls shown was Black Peer of West Woodlawn, shown by Tim and Ferne Pierce, Creston, Illinois. This senior calf is by Black Woodlawn 11th, he by Eileenmere 487th.

West Woodlawn also showed the grand champion female—Evergreen 6th of West Woodlawn, also by Black Woodlawn 11th. This heifer is owned by Mr. and Mrs. Milton Westcott, Elysian Farms, Haymarket, Virginia. Junior championship in females went to J. Garrett Tolan Farms, Pleasant Plains, Illinois, on Blackcap Tolan 186th, by Eileenmere 1000th.

Mr. and Mrs. Bill McSpadden, Chilhowie, Virginia, newly elected permanent secretary and assistant secretary of the All American Futurity.

The judges were Dean H. H. Kildee of Iowa State College, Dr. A. E. Darlow of Oklahoma A. & M. College, and Charles Donohoe of Sybertsville, Pennsylvania, manager of Alimar Farms.

First place winners in the bull classes were El-Jon Farms, who had grand champion and supreme champion; Penney & James, Hamilton, Missouri, who had the reserve senior champion; Greenbrier Stock Farms, Lewisburg, West Virginia; J. Garrett Tolan Farms; West Woodlawn Farms; and C. V. Whitney Farms, Lexington, Kentucky.

Female championships also were well divided with J. Garrett Tolan Farms the only double winner. Other first places went to West Woodlawn Farms; Fuerst Stock Farms, Pine Plains, New York, on a heifer now owned by Ferndale Ranch, Santa Paula, California, and who was made reserve senior champion; Mahrapo Farms, Mahwah, New Jersey, on a heifer now the property of Elysian Farms in Virginia; and Shadow Isle Farms, Red Bank, New Jersey.

Above—A shot of the Junior Champion Bull class; Below—the 1950 Junior Champion Female shown with the judges—Al Darlow, Oklahoma A. & M. College; Dean H. H. Kildee of Iowa State College and Charles Donohoe, manager of Alimar Farms, Sybertsville, Pennsylvania and A. H. (Tex) Spitzer of Tolan Farms at at the halter.

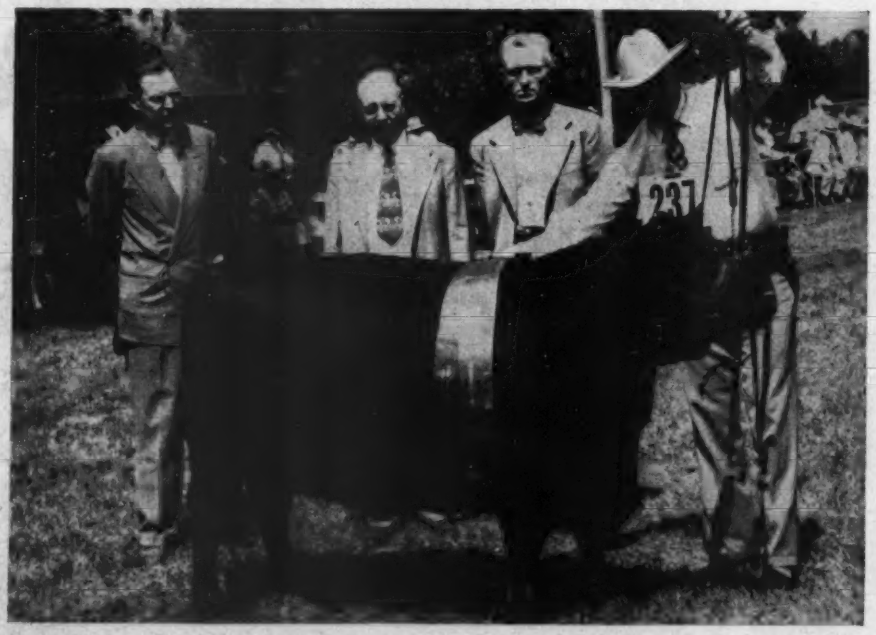

Captions for Page 64-A—

ELBAN BARDOLIER 3d, 1950 All American Futurity Grand Champion Bull and Supreme Champion with from left to right: Judges, Al Darlow, H. H. Kildee, Charles Donohoe, and owners, Mr. and Mrs. John B. Brown and Mr. and Mrs. Elliott Brown.

EVERGREEN 6th of WEST WOODLAWN, 1950 All American Futurity Grand Champion Female show with Judge, Al Darlow; owners, Mr. and Mrs. Milton Westcott of Haywood, Virginia; back of them is judges, Charles Donohoe and H. H. Kildee, and at the right Mrs. Tim Pierce and Tim Pierce, who bred and fitted the champion.

2 Great Females Selling

to the Dutchess County Sale, September 11th

Pine Plains, New York

Rally Barbara 13th

An Anoka Barbara, sired by Oldfields Pride Eric 4th and a full sister to the $4,500 top selling heifer of the 1948 Dutchess County Sale. She will sell bred to one of our top herd sires.

to the Niagara Frontier Invitational Sale

September 30th, East Aurora, New York

Rally Barbara 16th

Sired by the $10,000 Gallaghers Bardolier and out of the same dam as the above heifer. A true Anoka Barbara with every bull line tracing to Black Bardolier and Bandolier of Anoka. She is one of the tops we have ever sold.

Write the sale managers for catalogs of these sales, study the pedigrees, then see the heifers.

Don't Forget Our

20th Anniversary Production Sale, September 12, 1950
at the Farm

Rally Farms DUTCHESS COUNTY Millbrook, New York

Frederic H. Bontecou, Owner **Obed Potter, Manager** **Linn Potter, Herdsman**

Rally Farms' First

Our 20th Anniversary of Breeding

Tuesday, September 12th, 1950 at the Farm

These Two Great Young Bulls are Featured as Service Bulls

Eileenmere 1026th

EILEENMERE 1026th, one of the greatest bred bulls in America today and a top individual along with it. Sired by the International Grand Champion, Eileenmere 500th and out of Blackcap Tolan 79th, he is a full brother to Blackcap Tolan 150th, the 1946 International Grand Champion female. His first daughters are selling in this sale and several heifers will be bred to him.

Ellerslie Prince 25th

ELLERSLIE PRINCE 25th—Good judges tell us that he looks more like the $40,000 "Prince Erie" than any other bull. We know he is a great individual, has an outstanding show record, and is the top selling son of the $25,100 Prince G. of Sunbeam now owned by Hideaway Farms. His first calves are due in September and several heifers in this sale will carry his services.

For Sale Catalogs or Other Information,
Please Write FREDERIC H. BONTECOU, Owner

RALLY FARMS

Dutchess C

OBED POTTER, Manager

Production Sale...

Registered Aberdeen-Angus Cattle

Located Near . . . . . Millbrook, New York

50 Females Selling—*these and 42 others like them*

Sired by Great Bulls - Bred to Great Bulls

Rally Blackbird Lady 32d
Selling as Lot 2.

Rally Burgess 34th
Selling as Lot 13.

Rally Blackbird Lady 36th
Selling as Lot 17.

Eline of Rally Farms 13th
Selling as Lot 19.

Rally Erica 18th
Selling as Lot 25.

Rally Blackcap 34th
Selling as Lot 43.

Attend this Sale Circuit:

September 9th—Shadow Isle Farms.....Red Bank, New Jersey
September 11th—Dutchess County Breeders' Sale....Pine Plains, N. Y.
September 12th—RALLY FARMS.....MILLBROOK, NEW YORK
September 13th—Cochran Farms.....North Salem, New York

County

MILLBROOK, N. Y.

LYNN POTTER, Herdsman

Ess Kay Farm *Consigns to the* Niagara Frontier Sale

Saturday, September 30, at Ess Kay Farm, East Aurora, New York

Seven Open Heifers featuring the Get of Prince Sunbeam 324th

Ess Kay Barbara of Aurora 2d

Sired by "324th" and out of an Oldfields Pride Eric 4th dam. Will make a great cow. A top strain.

Ess Kay Georgina of Aurora

Also by "324th" and from a daughter of the $14,500 Queen's Grenadier G. R.—a Ballindalloch Georgina.

Ess Kay Blackbird of Aurora

Sired by "324th" and out of a Blakeford Black Ma dam, tracing back to Revolution Blackcap and Qua Marshall 3d.

ALSO a MISS BURGESS by "324th", a QUEEN MOTHER by "324th", a PRIDE by "324th" and a TOP JUANA ERICA by ENVIOUS BURGESS I. E. 909473.

For a Preview of what the "324th" is doing

Ess Kay Eline of Aurora 6th

Sired by "324th"—and is selling bred to PRINCE SUNBEAM 350th.

Attend This Sale Circuit

BANDOLIER REVIEW—September 25th
RAONA-GRAND RIVER—September 26th
MICHIGAN BREEDERS—September 27th
NIAGARA FRONTIER—September 30th

See The Hartley Eline

Going to the
Dutchess County Sale
on September 11th, 1950.

Make Your Hotel Reservations Early and Write for Catalogs

S. H. KNOX
Owner

Ess Kay Farm, East Aurora, New York

M. Pangburn, Manage
L. Lawton, Herdsman

Herd Sires In Service

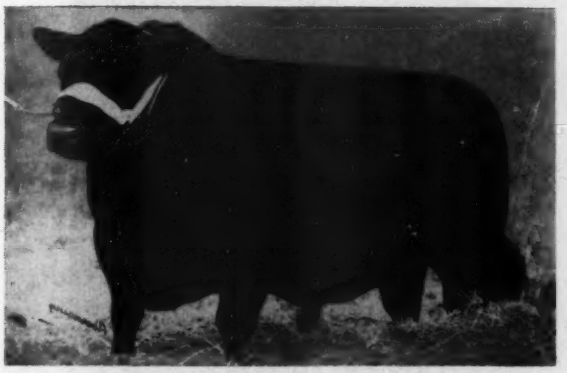

Prince Sunbeam 324th 992194

Sired by the Million Dollar Prince Sunbeam 29th and from the very intensely Earl Marshall bred dam, Maid of Oakdale 35th. You can be the judge of the breeding ability of "324th" by attending the Niagara Frontier Sale, at our farm on September 30th. Also see a daughter of his at Dutchess County's sale September 11th.

Prince Sunbeam 350th 1017821

A recent addition to our herd bull battery. A son of the double bred champion, Prince Sunbeam 100th and from a daughter of Black Peer of St. Albans. We believe he has a great future—he's rugged, burly, short legged, showy and of the most approved type.

Envious Burgess I. E. 909473

An outstanding breeding son of Envious Emulous, sire of the 1947 International Grand Champion Female, Eisa of R. L. S. Envious Burgess I. E. sired the 2d top female at the 1949 Atlantic Exposition Sale, as well as many others of top quality.

It is always a pleasure to have visitors stop by and see the herd.
Seeing is Believing.

LUTHER LAWTON, Herdsman — **S. H. KNOX, Owner** — **M. PANGBURG, Manager**

Ess Kay Farm - - - - East Aurora, New York

Essar Ranch
Aberdeen Angus of Merit

MASTER PAGE 484244

Top Bull Influence

MASTER PAGE, pictured above, spent his last days at Essar Ranch. He left here a great set of females. His greatest son, MASTER 4th of ESSAR has seen heavy service in our herd. Our great breeding bull, MASTER PRINCE 2d is out of a daughter of MASTER PAGE. It would be hard to place a dollar value on his Influence in this herd of cattle.

Remember the

Brook-Essar-Shahan Sale, Nov. 11th, Brady, Texas

Essar Sells 20 Tops

5 Herd Bull Prospects
15 Bred and Open Heifers

TOM SLICK DR. PAUL KEESEE KEN HILL JACK WILLIAMS

R.F.D. 4—Box 176 A

SAN ANTONIO, TEXAS

Sponsoring the BEEF BREED with a RECORD SERVICE to the BREED is our CONSTANT AIM

THE ABERDEEN-ANGUS JOURNAL

FRED HAHNE, Editor and Publisher, Webster City, Iowa

Volume 32, Number 12 WEBSTER CITY, IOWA, AUGUST, 1950 Price 25 Cents

New Tonic for Sick Cows

Iowa Veterinarian Finds it at the Slaughter House

IT'S MORE than meat that comes from the slaughter house these days. The adrenal glands, for example, are saved for the production of adrenalin, the pancreas is saved for the production of insulin, the pituitary glands of the brain are saved for the production of pituitrin and several other extracts which are used in stimulating the organs of reproduction. The liver produces extracts which are used very successfully in treating anemia in both human and veterinary practice. Soon the digestive juices from a freshly slaughtered cow and sheep stomach will be available to every veterinarian to assist in the treatment of many diseases in these animals. Now, an Iowa Veterinarian, Dr. Harry S. Lames, of Dysart, recently found a new use for a freshly butchered beef stomach.

Our Mothers and Grandmothers made bread with a "starter." Occasionally this starter would "run out" or die and she would have to go to Aunt Sarah's house in order to replenish the starter before she could make another batch of lucious bread. Science has found that any disease that is severe enough to cause the animal to lose its appetite, kills the bacteria, hormones, and enzymes which carry on the normal digestive processes of the beef and sheep stomach. When this occurs it has been impossible in most cases to reestablish this healthy flora, with drugs, in the rumen of the cloven-hoofed animals. Dr. Lames decided to try to replace or renew this so called starter. Here is what he does, the juices from the contents of the rumen are extracted and the resulting two to ten gallon of juices is pumped into the stomach of an ailing cow, steer, or calf along with all the water they can comfortably take.

He resorts to this treatment for those negative cases where they used to say, "The treatment was successful but the patient died". It is for cases where the animal is already excessively weakened and then refuses to eat. The initial disease might have been acute or chronic bloat, acetonemia, shipping fever, or scours due to some infection, any one of which has a weakening effect. The body becomes dehydrated, that is, the tissues lose their normal amount of water, maybe because of high fever or scouring and the animal will not drink enough to replace the loss. There are many such diseases which destroy the appetite, when, according to Dr. Lames, "the animal loses all interest in life and will just lie down and die, regardless."

As you may have guessed, the secret is in transplanting the new flora for the digestive tract. Digestion in the rumen of the cow depends on special enzymes and bacteria. In certain sicknesses, the action of the rumen seems to go dead. Then, the digestive juices from a healthy beef, freshly slaughtered, can supply it with new life. Dr. Lames has been using this method for the past year and a half with astonishing results. He has listed some specific cases.

Case number one was a cow, recently freshened, had not eaten for two days, was scouring profusely and was so wobbly she could hardly stand. The temperature was normal but the animal was badly dehydrated with sunken eyes, and a peculiar sweetish odor to the breath indicative of acetonemia. The animal was given milk fever and acetonemia treatment plus a bowel astringent, and thirty gallon of water by way of the stomach tube. The next morning the client procured a beef stomach and the juices were extracted. These were administered about three p.m. in thirty gallon of water by way of the stomach tube to the animal which was so weak she could not stand up. The following morning she was well on the road to recovery. Turned out to pasture she drank water and ate grass intermittently all day.

Case number two—a cow with retained afterbirth, had a temperature of 107 degrees. She was given the usual treatment for such cases—and in addition, ten gallons of digestive juices from a fresh bovine stomach. Next morning her temperature was normal and she had eaten a little feed. She got up, while they were working on her. They turned her out to pasture and she went to grazing immediately.

Case number three was a Holstein cow. Her owner thought she had hardware disease, (that is, foreign material, like baling wire, and nails, in the paunch). Cows will frequently swallow materials of this nature and eventually it may puncture the wall of the rumen and cause death.

"She had gone off on her milk", said Dr. Lames, "and had been a mincing eater for several days. She had a full, hard slowly moving rumen, and a peculiar sweetish odor to the breath." Otherwise the cow seemed normal. She didn't respond to purgatives and other medication. In three days, still no change, so they went to the local locker plant for a fresh stomach. The juices were administered about 6 p.m. and by the next morning the cow had started eating, and gave no further trouble.

"I was called one Thursday morning to see a bloated club calf. The calf was relieved of the gas by use of the stomach tube and the odor was so foul I was sure no medicine at my disposal could restore the calf's stomach to normal function. The owner was asked to procure a fresh stomach from a local locker plant or the packing house which he failed to do. That evening I was called again and administered more drugs which I knew would give only temporary relief and the owner was again instructed to procure a stomach for use the first thing the next morning. He again neglected to do this but came to my office Friday just after noon and informed me the calf was no better. I called the local locker plant and ob-

(Please turn to page 138

READY TO GO TO WORK—Dr. Harry S. Lames, Iowa veterinarian, who gets cattle back to chewing their cud by pumping into them the stomach contents of slaughtered cattle. He finds it effective in the treatment of chronic bloat.

The Niagara Frontier Country

Many Top Cattle in Ontario and Western New York

By COLIN KENNEDY

WESTERN NEW YORK and adjoining Ontario long has had a reputation for quality Aberdeen-Angus cattle. In the International, and at major sales, cattle from herds in this territory have always been in the top brackets.

Until a few weeks ago this writer knew the herds only from the cattle seen at shows and sales, with the breeders known through the same contacts. A chance to visit some of the herds was presented by Bill Barton of the JOURNAL. "Mike Pangborn, Fred Reuter and I are going to make a sale inspection trip. Come on along."

As we rolled out of Buffalo over the Peace bridge, and into Ontario, Bill presented some more information. With some of the top young cattle of the nation at their disposal the New York and Ontario breeders, through their Niagara Frontier Association, were holding a fall sale. The trip with Mike, Fred and Bill proved an excellent way of seeing a lot of herds in a hurry, even if it didn't allow too much time for pictures or visiting. But it served as an invitation for future visits in this good Aberdeen-Angus territory. These breeders have the kind of Doddies that demand more than a passing look.

It was a quarter of a century ago that Edwards Brothers of Watford, Ontario, bought their first Aberdeen-Angus, Alex Edwards told us as we looked around at his farm just out of London. Edwards Brothers was the first stop of the trip. At London, and at the home place near Watford, where Don Edwards lives, the Anoka herd boasts a total of eighty mature cows. And what cows!

If a new breeder of limited means wonders what course to take—whether to spread his money thin through numbers, or whether to concentrate on a few good ones—he should visit the Edwards herd. It had a very modest beginning as to numbers. On the other hand these Canadian breeders have not found it necessary to start over again.

One of the most expensive cows to go into the herd was Barbara of Rosemere 47th, foundress of an internationally famous cow family. This first Barbara Rose was out of the famous Metz Miss Barbara and by Idolmere 4th. She was the dam of the International champion of 1937, Bandolier of Anoka 6th, as well as other famous breeding bulls of recent Aberdeen-Angus history. Barbara of Rosemere 47th cost $705 back in the days when money was scarce and these youngsters from Ontario were trying to get a foothold in the business.

We saw some great cows at Anoka Farms. There are still ten daughters of old Blackbird Bandolier of Page in the herd—the founder of the famous Bandolier strain. Since he was the first bull used in the herd it goes without saying that these ten daughters are getting some age on them. But they are still good to look at, and will have a job at Anoka Farms as long as they produce. There are also eight daughters of Eileenmere 1000th in the herd that are very hard to fault. From Blackbird Bandolier of Page to Eileenmere 1000th covers a lot of modern breed history, and these cattle have had much to do with shaping it.

Three sires are in use in the Edwards herd—Prince Bandolier 7th, Anokamere 10th, and Prospectmere. The first bull is the senior sire, a five year old by Blackcap Grenadier G. R. 10th, in the Art Witham herd in Michigan and the sire of the noted Pardella M., International and Futurity grand champion. Anokamere 10th is a son of Eileenmere 1000th, who served in the Edwards herd one year, the last bull is a son of Anokamere 10th. The history of the Bandolier-Eileenmere outcross is too well known in current show winnings to need further elaboration here.

It was over at the home place—where Don Edwards headquarters—that a real group of eye-filling heifers were on pasture. Here were Barbara Rose, Barbara M., Georgina, Black Jestress, Blackcap Bessie and Miss Burgess tribes at their best. And there were other good ones of other popular families. Two of the tops, in our book, was a Morning Call heifer, and her mother. Another of the stickouts was a Barbara M. daughter of Eileenmere 1000th.

There are 200 acres in the farm where Alex Edwards lives, and 360 acres at the home place. Both farms are attractive, practical beef cattle spreads.

Adjoining the Edwards unit near London is the 160 acre farm of D. B. "Doug" Weldon. Here is one of the select, but small herds of Canada. It is almost entirely of Edwards foundation and Prince Bandolier 7th is used jointly with Anoka Farms. Prospect Farms has twenty-two cows at present, but the herd is being built up as fast as buyers will allow. The cattle in the show barn and those on pasture were an interesting study of uniformity in type. The herd is made up largely of Georgina, Black Jestress, Evening Erica and Barbara females. Our attention was called to a cow in the pasture, a broody, good type individual. "She is sixteen years old, a daughter of Blackbird Bandolier of Page," we were told. She belongs to the Morning Call strain of the Mina family. Each year for many years she has been raising two calves—her own and one from a poor milker, and in addition supplies around a half gallon of milk a day for other use. And she is still doing it, at sixteen. The breed could use some more like old Morning Page.

It was a "fair jaunt" from London to Richmond Hill, Ontario, where Don Head Farms is located. Ernest Redelmeier, the son of the owner, and who is in charge of the Aberdeen-Angus and the extensive Southdown flock, and Herdsman Percy Webb, lost no time in showing some of the good ones. Among the older females were many of the good daughters of old Enchanter of Bordulac 2d, by Esquire of Bordulac. The old bull is now gone, but he left a lot of foundation material in the herd. However, the young cattle are by two bulls which have made some recent show yard and sale ring history—Bandolier of Don Head 19th and his sire, Bandolier of Ankoa 16th. The first named bull was junior champion of the 1949 Canadian National, while his sire also has been prominent in Canadian shows, as well as being a two time winner at the International.

One of the first calves sold by the younger bull was Barbara Bandolier of Don Head, who topped the 1949 International "Show Window" sale in Chicago at $11,000.00, going to Orchard Hills Farm in Oklahoma. We saw the dam of this Doyle Cotton bull, Barbara Rose of Don Head 3d, a daughter

ALONG THE NIAGARA FRONTIER—(This page, left) The Canadian Falls, and (next page, top) the American Falls. (Center) The farmstead at Ess Kay Farms, East Aurora, New York. (Below) Fred Reuter, owner of "The Ledges" takes an over-the-fence look at some of the cows in his herd.

ONTARIO AND WESTERN NEW YORK—(Top) The home of D. B. "Doug" Weldon near London, Ontario. (Below) The father-and-son team at Dee-L-Vee Farms, Eden, New York—Dan L. Volker, and Dan, Jr. (Next page, top) A newly reclaimed pasture and some of the cows at Doug Weldon's Prospect Farm. (Below) Clayton Taylor is one of the Doddie pioneers of western New York state—thirty years. He is on the left with three cattle-minded younger members of the Dancote organization—David, Donald and Phil. (Below) Part of the very uniform cow herd at Ess Kay Farms. There are 700 acres in this farm, much of it in excellent grass.

of Bandolier of Anoka 16th. She is one of the good cows of the breed, and further proof that most of our top bulls come out of the smaller, breedy, refined looking cows. Bandolier of Don Head 19th carries six crosses to old Blackbird Bandolier of Page, making him an intensely line bred bull.

To outcross on his daughters Alex and Percy attended the 1950 Sunbeam sale and bought Prince Sunbeam 582d, a son of Prince Sunbeam 155th. Smart headed, with plenty of bone and substance he was one of the popular bulls of the sale. Seeing him at Don Head he looked even more impressive with more age on him, and in spite of the fact that he had been used on twenty-eight cows in six weeks.

There are eighty cows in the Don Head herd. In addition to daughters of the bulls mentioned there are a number of Black Bardolier daughters. There are also quite a number of Katinka and Rosebud females in the herd, in addition to representatives of other popular strains.

Not far from Don Head is the Drynoch herd of Geoffrey Beatty. Heading this herd is Cesor's Blackbird Evader, by Evesback Evader. The Drynoch Farms herd is not large, but has been getting some fancy calves by the old bull. Unfortunately it was too dark by this time to get any pictures. One of the really impressive young bulls seen on the trip was in the Beatty herd, a son of the Evader bull. Later we were to see a show daughter of the old bull in the nearby H. C. Hatch herd.

To use on the daughters of Cesor's Blackbird Evader is Prince Sunbeam 516th, a son of Prince Sunbeam 29th, bought in the 1950 Fullerton sale. He is out of a Revolution of Sunbeam dam. A very deep bull this fellow also looked even more impressive than the last time we saw him—some six months earlier in Oklahoma.

The final Ontario stop was at Agincourt Farm, owned by Harry C. Hatch of Toronto. It is another smaller herd, with a great set of brood cows. Agincourt, under the feeding and fitting mastery of Jimmy Mowbray has produced many good show and sale cattle. Probably not as well known in the States as Edwards or Don Head show and sale followers will remember Barbara Lad of Agincourt, sold in the 1944 National sale in Chicago, and cattle sold in the 1947 and 1948 Show Window sales. Barbara Lad of Agincourt was by Bandolier of Anoka 16th. Since then Bandolier of Anoka 22d has been used. Jimmy Mowbray led out a summer yearling heifer that could be very hard to beat in the fall and winter shows.

By this time it was really dark and Fred Reuter headed the car back toward Niagara and Buffalo.

A combination of an unusually attractive farm, with a set of cattle characterized by their uniformity, greeted us at Ess Kay Farm near East Aurora, New York. Seymour H. Knox has been breeding Blacks since 1941. Probably not a long time, but remarkable progress has been made in those years. The attractive setting at Ess Kay is the site of the Niagara Frontier sale.

One of the reasons for the quality of the cattle at Ess Kay has been the culling program in use. Mr. Knox has an interest in the S-R Ranch at Big Timber, Montana. On this 25,000 acres of grazing land a commercial Aberdeen-Angus herd is being built up. These cattle have come largely from Ess Kay production which has not measured up to Mr. Knox's rigid requirements. Several car loads of bulls and heifers have made this western trek from Erie county, New York, to Sweet Grass county, Montana. As a result of this program Ess Kay has not been as prominent in sales as it might have been otherwise. Several sons and daughters, though, of the former herd sire, Dunwalke Ensign 2d, have been offered at auction with satisfying results.

Heading the Knox herd today is Prince Sunbeam 324th, by Prince Sunbeam 29th, and out of Maid of Oakdale 35th, one of the great producing cows in the Oklahoma herd. Prince Sunbeam 324th is a burly, masculine bull with a lot of fire and style. Manager Myndert "Mike" Pangborn and Herdsman Luther Lawton rounded up a group of daughters by the bull that were strictly, and uniformly, on the fancy order. Mr. Knox mentioned casually, but still with a touch of pride in his voice, that these were the first heifers by the bull—mine run, with no throwouts. These heifers, plus the type of some of his young sons seen in the barns, stamp "324th" as a breeding bull of top caliber. Assisting Prince Sunbeam 324th as junior herd sire is Envious Burgess I. E., one of the good sons of Envious Emulous.

There are 700 acres in Ess Kay, much of it in permanent grass. Grass silage is used

XUM

ALONG THE NIAGARA FRONTIER—(Top) No dearth of grazing for these thick cows in the Dee-L-Vee herd at Eden, New York. (Below) The Edwards family of Anoka Farms—Don and Alex Edwards with their mother, Mrs. Elizabeth Edwards, who is 82. The three younger members are Don and Susan Edwards, who are Don's Children, and Mary Elen Edwards, the daughter of the third brother, Frank. (Next page, top) The Peace Bridge between Buffalo and Ontario, built to commemorate a century of peace between the United States and Canada. (Center) Replacement heifers that are strictly fancy in the Edwards Brothers herd. (Below) And speaking of something extra nice what about these seven heifers at Ess Kay? Seymour H. Knox, in the background, mentioned that they were the first seven daughters dropped on the farm to the service of Prince Sunbeam 324th.

extensively. Going over the herd with Mike Pangborn we were much impressed by the way the cows were taking care of their calves. We hold them down in flesh before calving. We don't starve them, just keep them in reasonably good flesh. They milk better and have huskier calves. Mike, formerly with another beef breed, is another cattleman who has made the change successfully, and prefers to work with Aberdeen-Angus. Incidentally, he is also the sale manager for the Niagara Frontier auction, and pointed out where the sale was to be held, and the near-perfect arrangements for the cattle being brought in.

No effort has been made at Ess Kay to corner any one family—but rather to have two or more good individuals representing many of the popular strains—Witch of Endor, Blackcap Bessie, Jilt, Maid of Bummer Miss Burgess, Georgina, Portlethen Lucy, Barbara, Eline, Juana Erica, Blackbird, Blackcap and other Miss Burgess tribes.

Fred Reuter, the man who furnished the transportation and the driving for the Ontario jaunt, is a neighbor of Mr. Knox. "The Ledges" comprises 200 acres of good grazing and crop land, with a very practical and attractive set of buildings. Mr. Reuter started his herd five years ago with purchases at the Ithaca sale, and has been building carefully since then. Today there are thirty females in the herd, a thick, broody lot. The chief herd sire is Ess Kay Bandolier, by Dunwalke Ensign 2d, out of a dam by Bandolier of Anoka 7th. We liked the bull as an individual, and were impressed by his calves. One Georgina heifer by him was a stickout. Himself a champion at the Ithaca show and sale Ess Kay Bandolier has sired an Ithaca champion, and has a son in one of the strong show herds of the east.

The Dee-L-Vee herd of Dan L. Volker at Eden, New York, was started ten years ago in October with initial purchases from Andelot, Cremona, and the Dutchess county sale. There are sixty-two brood cows at present, but the herd is in the process of expansion with a 100 to 110 cow herd planned for this good 350 acre western New York farm which may be increased to 500 acres. One of the reasons for the expansion is that Dan Volker, Jr., is vitally interested in the herd and the farm. Another note of permanency and expansion is the new ranch type home the Volkers are building on the farm.

A good set of females, and a great breeding bull, has made the name Dee-L-Vee known nationally through show and sale results at Chicago and elsewhere. Among these were Pride of Dee-L-Vee, a national show and sale grand champion now in the J. Garrett Tolan herd; Dee-L-Vee Blackbird 8th, top selling female of the 1948 Show Window sale, and now in the C. V. Whitney herd. Dee-L-Vee Barbara 6th was a grand champion and top selling heifer at the Eastern Regional. She now is in the Penney & James herd in Missouri; Dee-L-Vee Maid of Bummer 3d was another Eastern Regional grand champion purchased by White Gates in New Jersey. And there have been many other winners from this herd.

The bull doing this great siring job was Eventuation of Cremona 9th, probably the greatest breeding son of the 1940 International grand champion, Glencarnock Eric of Cremona. "I paid $2,300.00 for him as a ten months old calf, and really thought I was spending my money," Mr. Volker recalls. "I have spent the years since looking for his equal." The old bull, now gone, was out of a daughter of General of Ada. Two of his sons are now in use successfully, but Mr. Volker makes no secret of the fact that he is looking for a sire to use on the great daughters of old Eventuation.

It was thirty years ago that Clayton C. Taylor of Lawtons, New York, first got into the Aberdeen-Angus business. This about makes him the pioneer breeder of his section. This 190 acre farm is well diversified with the livestock income coming largely from the sale of breeding cattle and some steer feeding, and a sizable share of the crop income from grapes. Three of the Taylor sons—David, Donald and Phil are much interested in the herd and have either steers or heifers of their own.

A trip through the pasture revealed an own daughter of Prizemere 32d, one of the few left in the country. Despite her advanced age she was in good flesh, and is still a regular producer. There are sixteen daughters in the herd of Repeater of Wheatland 9th, probably the best breeding bull the farm has had. However, the present sire, Great Oaks Elbamar 2d, by Bethel Blackmar Jr., should not be overlooked in this matter.

(Please turn to page 151

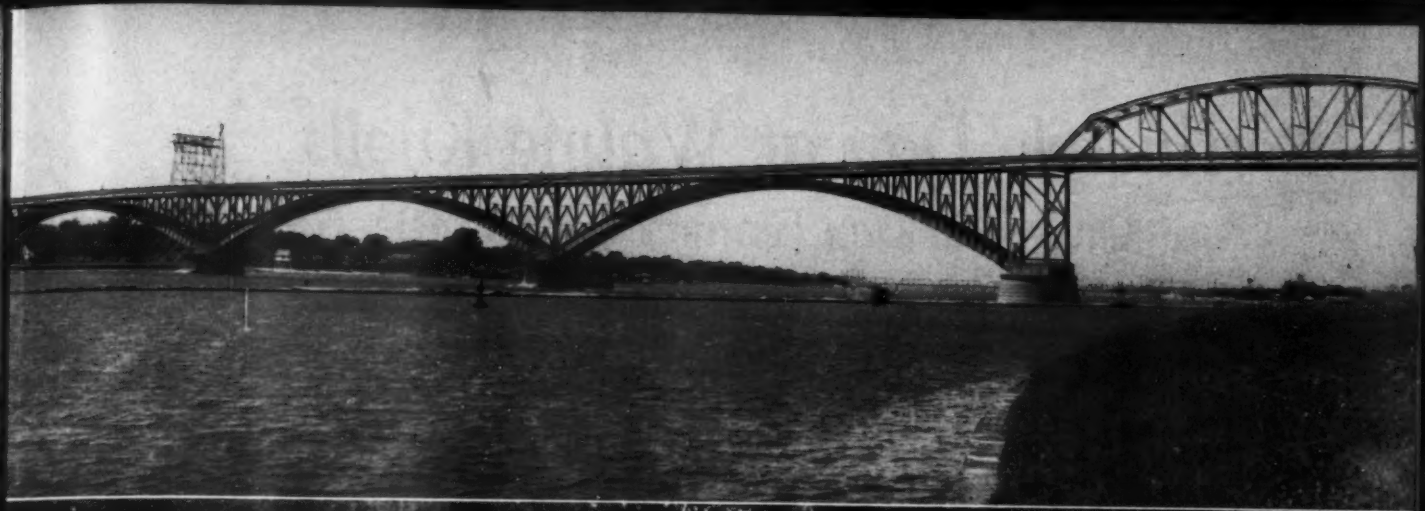

Worthwhile Day at Wayne Knolls

Ohio Field Day Features Good Cattle, Good Program

A MOST worthwhile program, which the afternoon's rain failed to dampen, was presented to Ohio Aberdeen-Angus breeders' at their annual Field Day June 18. More than 500 Doddie enthusiasts were present for the event, which was held at attractive Wayne Knoll Farms southwest of Akron, near Marshallville, Ohio. Wayne Knolls is the newer farm and herd of Harold and Betty Etling. Mr. Etling, who is president of the Ohio Aberdeen-Angus Breeders' Association this year, is also the owner of Duke of Wayne Knolls 9th, supreme champion of the 1949 Aberdeen-Angus Breeders' Futurity.

Wayne Knolls totals 260 acres. All of the buildings have been put up in recent years. A herd of thirty-eight cows is maintained, with Jeff Etling as herd and farm manager. It is the aim of the owners of Wayne Knolls to have a herd long on quality, rather than on numbers. In this they are succeeding. In their senior sire, Duke of Mil-Burn, they have been getting unusual type and conformation in the heifers being retained. The old bull, now nine years old, has been putting unusually good heads on his calves, and easy fleshing qualities. He is also a sire of good bulls, as the Futurity supreme champion and his younger half-brothers proved to the Field Day crowd.

The morning part of the program was given over to the inspection of the cow herd, and the young cattle in the show barn. The last nail in the show barn was driven Saturday evening before the Field Day. Your reporter, and a lot of other folks, were very much impressed by the chain 70 cow in the herd, the dam of Duke of Wayne Knolls 9th. One of those very feminine, thick, broody cows she looks like the kind that would produce, and raise, a good calf from just a fair bull. Mated to Duke of Mil-Burn she has done unusually well. Jeff Etling told us she has never had a poor calf.

Also on the morning program was the foot trimming demonstration put on by Jim Tait, Wayne Knolls herdsman. One point emphasized in the demonstration was that foot trimming consists of more than cutting off the long toe growth. Sole of the foot should be trimmed flat, giving a good contact surface with the ground—rather than a rounded or "rocking chair" effect. It was also brought out that the inside front toe should be left a little longer than the outside toe.

While the morning was bright by noon the sun was hidden by clouds and by lunch time a light, misty rain was falling. However, this had no effect on appetites. Several hundred pounds of Aberdeen-Angus beef had been put in the barbecue pit the night before, supervised by Meats Department help from Ohio State University.

With J. B. McCorkle, secretary of the Ohio Association, acting as master of ceremonies, the speaking program got under way with a split crowd. The biggest share of the audience was in the hay barn, while others sat on the front porch of the Etling home and heard the program by loud speaker.

Dan T. Warner of Warner Grove Farms, Greenville, Ohio, president of the American Aberdeen-Angus Breeders' Association was the first speaker. Mr. Warner reminded his audience not to forget the utility value of Black cattle—the amount of meat and the amount of money they yield on the block. Just back from the annual meeting of the National Live Stock and Meat Board in Chicago outlined some of the work of the Board affecting Aberdeen-Angus breeders, particularly the selling of meats on the basis of the health benefits of a protein diet.

Prof. Don J. Kays, chairman of the department of Animal Husbandry of Ohio State University, called on his thirty-eight years of teaching at the Buckeye school, to give his audience a little Aberdeen-Angus history. "I can remember back when the Angus heartbeat in Ohio was indeed very weak."

Whether beef cattle, sheep or swine the matter of size has always been, and probably always will be, a point of discussion, Prof. Kays reminded his audience. In the matter of Aberdeen-Angus he told the crowd that "the biggest pumpkins don't always make the best pies." He also brought out the point that animals can be bred for too much refinement, breeding the milking ability out of the females and producing steers with frames too small to hang on profitable pounds.

Referring to the senior sire at Wayne Knolls, Duke of Mil-Burn, he said that in his mind he represented a good type, middle-of-the-road bull. Weighing 1840 pounds in mature form and in good condition he combined sufficient size with quality and refinement.

Bob Duprey, midwestern fieldman of the National Association, spoke on the proper naming of cattle. He mentioned that misnaming of cattle, in which family or breeding is lost, can cost the breeder money. Bob cited the names from several pedigrees in which the name of the animal had no hint or relationship to the animals, or famous breeders, back in the pedigree. "The old Scotch breeders, who started out naming their cattle after the farms on which they originated, or the families to which the cattle belonged, had one of the most satisfactory ways of meeting the problem. Breeders today would do well to stick to this system of naming cattle."

With some forty old family names handed down from Scotland breeders in America have added many new strains, Bob pointed out, such as the Blackcap Bessies, Eriannas, and others. "Family names are not static, but are continually growing and shifting. But they should follow a basic pattern."

One of the good cattle talks we have heard in recent years, and one of the most comprehensive type demonstrations witnessed in a long time, was given by A. H. "Tex" Spitzer of Pleasant Plains, Illinois.

"We are in a transition period in Aberdeen-Angus development," Tex told his audience. "We are hearing a lot of talk of more bone under our Angus, more size, more weight for age." But the Illinois breeder and showman pointed out that much of this talk is coming from men not connected with the Aberdeen-Angus business. "It is the kind of talk which has hurt the Hereford breed, and now we are being

(Please turn to page 140

THIS PAGE—lower left, Jim Tait, Wayne Knolls herdsman gives the foot trimming demonstration. Lower right—A. H. "Tex" Spitzer of Pleasant Plains, Illinois as he gave the type demonstration. At RIGHT, top of page—Wayne Knolls farmstead where the Ohio Field Day was held, one of the newer breeding plants in Ohio where is found Duke of Wayne Knolls 9th, supreme champion of the 1949 Futurity. Center panel—Parading the bulls for the judging contest and at bottom the cooks uncover the barbecue pit—one of the highlights of any gathering of cattlemen.

XUM

Windy Hill in "Little Egypt"

Where a Lot Has Happened in Four Short Years

DEEP in south central Illinois—"Little Egypt" to the folks who live in this country—is a new and unusual Aberdeen-Angus farm. It is entirely new from line fences to the new ranch-style home and the attractive and practical farm buildings. It has a cow herd of 100 head and a sizable pure bred swine herd. All of this in four short years.

The ex-air corps major who bought his first land in 1946 to help relieve a case of war-inspired "jitters" started a chain of events of considerable magnitude. "Had I known then what all this would grow into I would have scared myself before I started," L. F. "Tommy" Tomlinson grinned as we relaxed on the spacious lawn at Windy Hill. The cooling breeze from the south answered the question of the farm name.

Even before Windy Hill came into existence it had an interesting history as a sociological experiment. Back in 1939 Mrs. Roosevelt set in motion a WPA resettlement and subsistence homestead project. The WPA bought 1,000 acres, stripped it of the buildings and fences which constituted the original farms and drew up plans for 100 homes on 10 acre tracts of ground. Located near West Frankfort, Illinois, in the heart of Little Egypt's coal mining country, the project was aimed at helping the miners, who were on short hours. But the coal miners failed to take to the idea of Washington paternalism and the project died on the vine. It was in the winter of 1946 that the tract was finally put on the market with service men getting priority. This was the start of the present Windy Hill farms.

"I was back from the army, and having a hard time finding something that interested me. A friend suggested a farm, and the idea sort of took root," Tommy further explained. "To start with I didn't know what kind of farm I wanted, but by a process of elimination I found out what I didn't want."

At this point Betty Tomlinson cited some history. "First he bought some Aberdeen-Angus heifers, then some Hampshire sows, ten pure bred Hampshire ewes and four bucks, and then 200 western ewes, and some more heifers of another breed. And all of this time trying to get up fences and buildings to take care of them."

"Well, it wasn't quite that bad," Tommy insisted. "The sheep made some money and helped clean up the undergrowth. Those whiteface heifers I got last contracted pink eye, and I decided I didn't want them. And I let the sheep go, and settled on Aberdeen-Angus and Hampshire hogs. But one of the biggest battles has been getting this land into production."

By sort of throwing the book away Tommy Tomlinson has done a remarkable job of re-building land that had been mistreated for many years. He was the first in the community to try winter oats. Last year it averaged 65 bushels per acre. Driving through the country we noticed that others

(Please turn to page 136

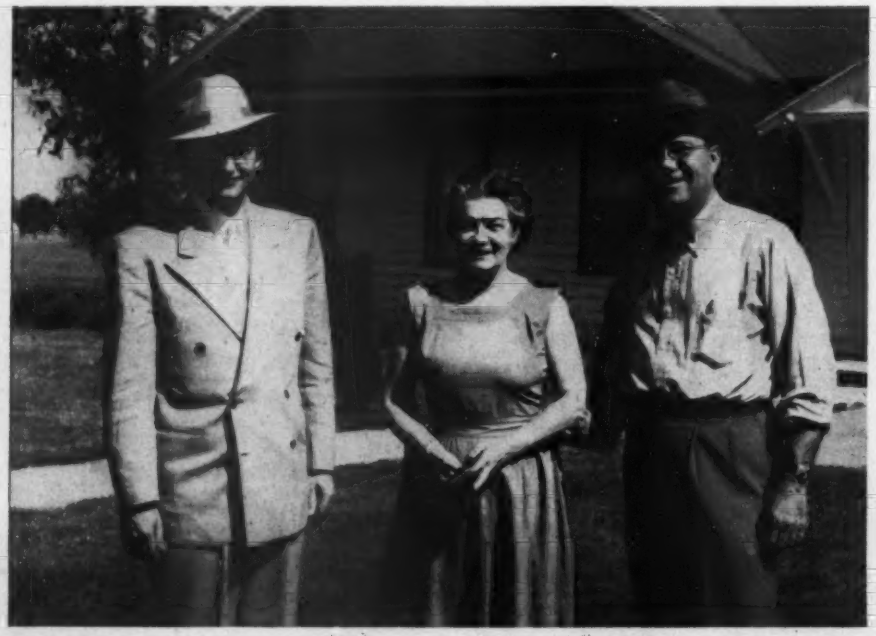

AT WINDY HILL—(Top, left) His barn name is "Beans"—but officially he is Homeplace Eileenmere 18th, a son of Eileenmere 487th (Right) Some of the daughters of Eileenmere 937th, a son of the champion "500th" that are knicking well with the younger bull. (Below) Tommy and Betty Tomlinson of West Frankfort, Illinois, with (left) Roy E. Young of Decatur, Illinois, Director of Agriculture, who was a visitor at Windy Hill that day. (Next page, Top) Much of Windy Hill is being put into permanent pasture. This pasture has been heavily stocked since spring and still has plenty of grazing. (Center) The new home of the Tomlinsons. In fact all of the buildings, and fences, have been put up in the last four years. (Below) Herdsman Bob Croslin drives out some of the daughters of Homeplace Eileenmere 18th for inspection.

Those Essays at Green Valley

Missouri Breeder Aims at New Doddie Family

VERY LIKELY you don't have any cows of the Essay strain in your herd. The only ones we know of are at Green Valley Farms at Liberty, Missouri. But they are a new family of cows, in the making, with their future success depending on their producing ability.

Since families and strains of Aberdeen-Angus cattle are not static it is possible to start a new strain. Many of the popular producing cattle of today—the Blackcap Bessies, the Eriannas, the Barbara Roses, the Evermeres, and others, are branches of old families tracing back to a more recent ancestress with a distinguished record.

On this basis the Essays belong. For the immediate foundress of the strain is a cow of note. And she has done a very good job of producing in both quality and numbers. At the Ralph L. Smith dispersion three years ago one of the good females going through the ring was the imported heifer, Essay of Bleaton, the 1946 Perth champion female. She sold on a bid of $2,000.00 to George DeHaven. When the Missouri man bought her it was soley because he liked her type and her record. Today this five year old imported cow has three daughters in the herd—a two-year old by Prince Eric of Sunbeam and the two youngest by Prince Sunbeam 213th, a son of Prince Sunbeam 29th.

"We started naming the calves, which belong to the Erica family, after the dam—Essay of Green Valley, Essay of Green Valley 2d, and so on," George DeHaven explained. "They are named correctly and as a Perth champion the dam has the right to have her name carried on. Whether or not they prove popular with others depends on how we do with them in the show ring, and as producers. If they go over it was because of a combination of good cows and good bulls used on them. I think that is the main basis for family recognition."

George DeHaven, the present secretary of the Heart of America Association, first became interested in Aberdeen-Angus cattle in 1943 when he attended a Frank McKinney production sale and bought a son of Bar Prince 2d of Sunbeam and three heifers. His farm was located at Trimble, Missouri. In 1946 the present farm in Clay county, Missouri, was purchased. It was closer to Mr. DeHaven's business in Kansas City, and it is located in one of the best grass-and-cattle counties in the state. The owner considers both factors important. For one thing he does not like to operate at a distance, but enjoys seeing the cattle frequently. Being practical in his cattle operations he points out that plenty of good grass and hay are the first prerequisites of a profitable breeding herd. All of the 400 acres of Green Valley are in grass. No attempt is made to grow row crops on these rolling hills. Oats, hay and pasture is the production, with at least part of the oats cut green for forage.

Blue grass, lespedeza, timothy and ladino supply most of the grazing and hay. There is one field of brome grass and alfalfa and one straight stand of lespedeza for July and August grazing. Each pasture is watered either by a pond or a well. Hogs also are raised, forty sows weaning 8.4 pigs per litter this year.

Being practical, and with another business to operate, George DeHaven decided early in his farming and livestock career to operate the farm on a share basis. His partner in this is Russell Decker, who has been with him for quite some time. And the arrangement has been mutually successful.

It is always interesting to know the business background of men in the Aberdeen-Angus business. While the bulk of our breeders are farmers and ranchers there is an increasing number each year, town and city folks with a farm background, or a love of livestock, who are entering the Doddie fold. Their business interests cover a wide range of activity.

As the head of Empire Enterprises George DeHaven is in a category of his own. Formerly in Chautaqua work he has, since 1930, specialized in the production of home talent plays for local lodge, civic or school organizations. Empire Productions put on plays in 3,000 towns last year. As many as 400 shows are going at once. A varied type of service is offered in addition to script and coaching. In the more elaborate deals scenery (oftentimes from the original Broadway production), costumes (also the originals), and a name Broadway star for the lead, is furnished for the home talent thespians.

But in spite of a non-agricultural business the Missouri man has long been interested in farming and livestock, and when the chance came, he got into the business. It has proven a wise decision, for it looks like it has solved another problem. For sixteen year old George DeHaven, Jr., has a decided liking for cattle work. His parents say he can hardly wait for the end of the school year so he can spend all of his time on the farm. Shows and other town activities have little appeal.

From its start in 1943 the Green Valley herd has grown to sixty head of brood cows. They have come from Heart of America, the Southwest Regional and the National sale at Dallas, as well as from a number of well known mid-west herds. Families include Georgina, Blackcap Bessie, Jilt, Juana, Maid of Bummer Miss Burgess, Missouri Barbara, Blackcap and Erica.

AT GREEN VALLEY—(This page left) The four Essays in the DeHaven herd—Essay of Bleaton, the 1946 Perth champion female with her three daughters. (Next page, top left) Prince Sunbeam 213th, a son of the 29th one of the sires in the Green Valley herd. (Right) Mr. and Mrs. DeHaven and the new cabin on the farm. (Center, left) George DeHaven, Jr., gives a daughter of Prince Sunbeam 213th a little pre-show training. (Right) The Russell Decker family is vitally interested in the progress at Green Valley. The collie almost didn't arrive in time to get in the family picture. (Below) A view of the farmstead as you approach from the south.

Some showing has been done the last two years, and more cattle will be fitted and presented as the calves of Prince Sunbeam 213th and Prince Sunbeam 383d are available in larger numbers, and in the right age groups. The first named bull is by Prince Sunbeam 29th and was purchased in 1947. The "383d" bull is by Prince Sunbeam 100th out of an Escora dam. He was bought in 1948.

Steady progress is being made at Green Valley. And as the replacement daughters of the two bulls get into production even greater uniformity can be expected. Yes, and possibly some more of those Essay heifers. Essay of Bleaton has quite a few producing years ahead of her. With three straight heifers the DeHavens, and Russell Decker, sort of hope her next calf is a bull. She looks like the type of cow that should produce good bulls, as well as good heifers.

The DeHavens are genuinely interested in their farm and their cattle. We use the plural to include the two Georges, and Mrs. DeHaven, who has more than a passive interest in what is going on at Green Valley.

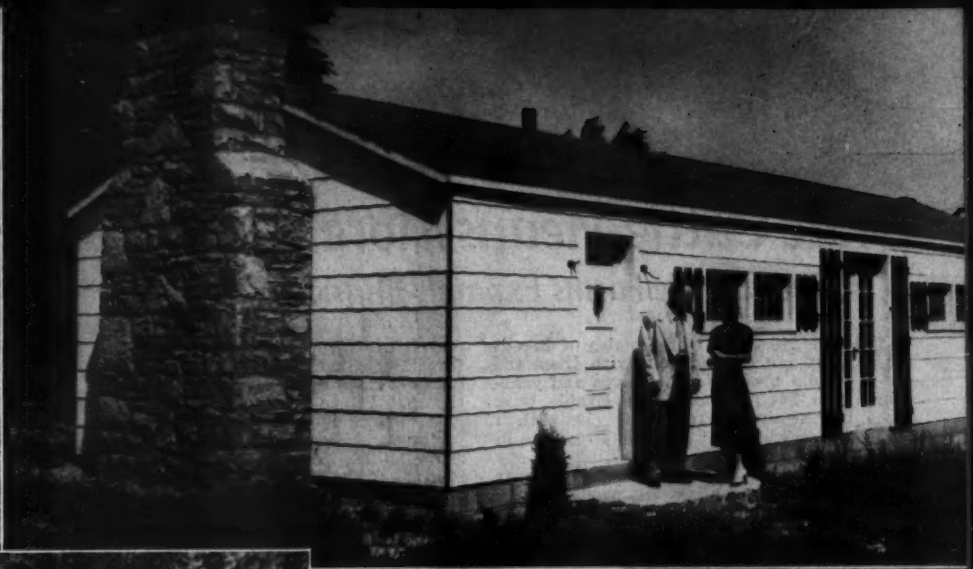

XUM

HE HAS LOTS OF FRIENDS—Prince Sunbeam 328th junior champion of the 1948 International. Youngest of the three champions at Shadow Isle he is seeing heavy service.

More Cattle Means More Land

Shadow Isle Farms Expands Physical Plant

WITH 240 HEAD of females of breeding age around, and with them the usual proportion of calves and yearlings, you have a more than sizable pure bred live stock venture. Any one with a working knowledge of herd requirements in terms of pasture, hay and bedding—to say nothing of grain needs for the young stuff and show cattle—realizes the problems facing the ownership and management of such a spread. Especially when the original farm is only 200 acres.

The expansion of Shadow Isle Farms at Red Bank, New Jersey, has been, up to date, in terms of cattle. This summer there has been an expansion of the physical plant. Recently acquired has been a 430 acre improved live stock farm. Located a few miles away at Colt's Neck it has winter housing for dry cows and cattle not being fitted. It is a good producing farm with 160 acres of hay. "Good hay really has been a problem with us," Dr. Armand Hammer said in discussing the new farm. "Not alone the matter of price, but the matter of hay quality. We ought to be in good shape this fall and winter." The way the trucks were rolling in from the fields with the baled product put smiles on the faces of Dr. Hammer and Manager Bill Ljungdahl. Not only were the men cutting a big tonnage, but the quality also was there.

The Colt's Neck unit of Shadow Isle probably will not be used heavily for row crops, other than silage. But it will be called on for small grain, straw, hay and extra pasture. It originally was the home of a breeding herd of another beef breed. So it will not be a matter of converting old dairy barns, or putting up new housing.

One thing about visiting Shadow Isle from year to year—you always see something new. "Perhaps you won't see so much difference the next time," Bill Ljungdahl said. "We are in good shape now as to housing and fencing." One of the improvements we noticed was the bull barns and paddocks. Here the "big three" of Shadow Isle hold forth—Prince Sunbeam 249th the 1948 International champion; Prince Sunbeam 328th, junior and reserve grand champion the same year; and Prince Barbarian of Sunbeam, 1946 International reserve grand champion. Actually one shouldn't mention "Flying Willie" last. He is too much bull, the snorty, fence walking kind.

The separate bull barns and paddocks give the three valuable bulls plenty of room and exercise. No chance to go stale or forget how to walk. We noticed especially the construction of the fences. "No, we aren't taking any chances on any of those fellows getting together," said Herdsman Johnnie Frenzel. "It takes something extra strong to be sure with bulls as active as they are." Like on other farms the championship trio are usually designated by names other than those on their pedigrees. "Flying Willie" we have already mentioned; the "249th" is, very naturally, "The Champ". And that bundle of style and masculinity, Prince Sunbeam 328th, is just plain "Sam."

It is hard to make a choice among the Shadow Isle bulls. Each is an individual with individual merits although they follow type well and complement each other. This, of course, Dr. Hammer had in mind when he bought them. They make a great battery, and their true value will be realized when they can be crossed with each other's daughters. Today "The Champ", Prince Sunbeam 249th, in spite of heavy service, looks like he could go into the show ring and give a good account of himself. But since he is a five-year old this is impossible. There were fifteen of his calves on the ground and they are the kind that will do.

It is one thing to have a great set of bulls, and another to have a great herd of cows. Too often they are not found in the same herd. Either the bulls exceed the general quality of the cows, or the cows are better than the bulls being used. There is a nice balance between the two in the Hammer herd. From the beginning the foundation purchases have been on the basis of good individuals, daughters of International grand champions, or breeding bulls of known reputation. And as one might expect the matter of popular families has pretty well taken care of itself. They are all there.

AT SHADOW ISLE—(This page, lower left) "The Champ"—Prince Sunbeam 249th, still looks the part even though in heavy use. With him are Dr. and Mrs. Armand Hammer, Herdsman Johnnie Frenzel, and Manager Bill Ljungdahl. (Lower right) A bull that is putting a lot of quality in his calves, Prince Barbarian of Sunbeam more generally known as "Flying Willie." (Next page, top) Cows and calves on pasture at the main farm. There are over 240 head of females in production at Shadow Isle. (Center) The show and fitting headquarters at Shadow Isle, with the manager's home at the right. (Below) Home-produced foundation material representing a concentration of the best blood in the breed.

Sires of the females in the herd include the tops of recent years—the International champions Envious Blackcap B. 6th, Eileenmere 85th, Epponian 8th of Rosemere, Black Prince of Sunbeam, Eileenmere 500th, Glencarnock Eric of Cremona, Master Prince of Sunbeam, Eileenmere 1029th, and Wintonier 4th. Each has two or more daughters in the herd. Nor would a student of modern

(Please turn to page 138

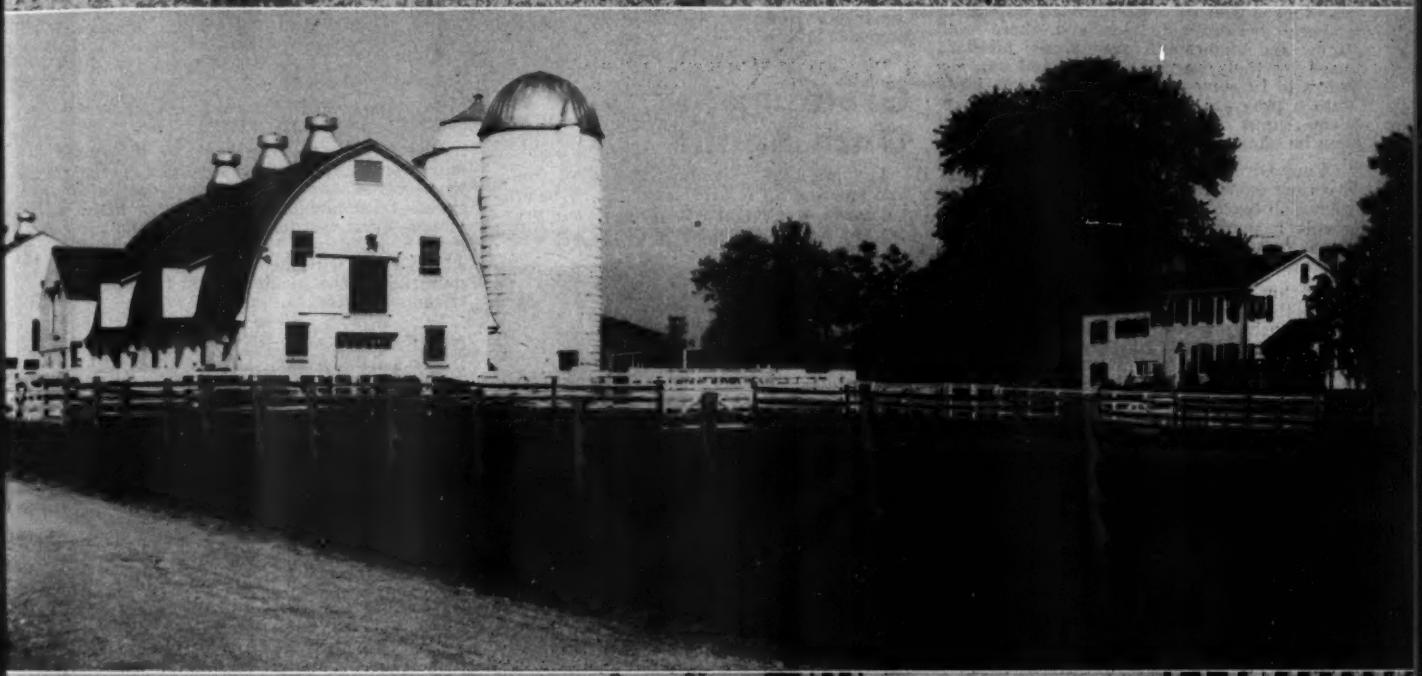

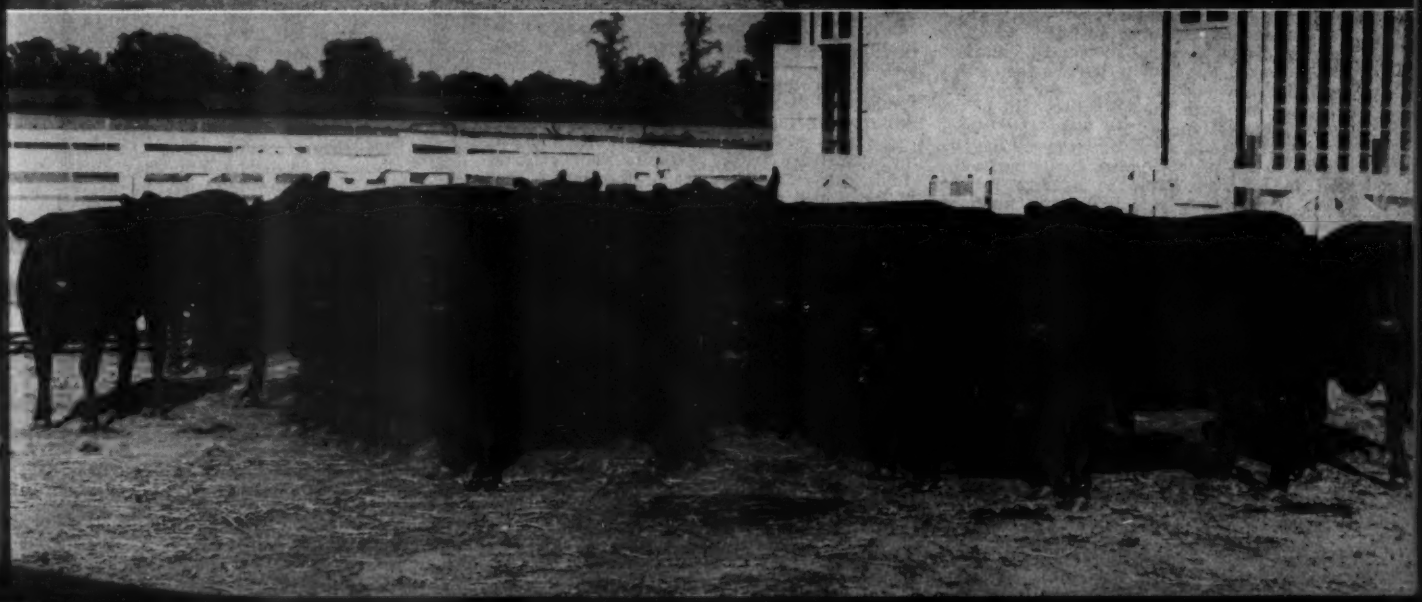

EDITORIAL

BIBLE THOUGHT:
God is our refuge and strength, a very present help in trouble. Therefore, will not we fear, though the earth be removed, and though the mountains be carried into the midst of the sea.—Psalms 46: 1-2.

HERE is your copy of the 31st Anniversary Number of your breed paper, an issue that marks another milestone in the history of the JOURNAL and in the progress of the breed. A year that has brought changes that we feel certain can only result in greater service to you, changes that mean increased production in our plant, a better contact with you as an individual producing Aberdeen-Angus and this can only result in additional promotion for the breed as a whole.

During the time of the last International we met in a group session with the members of the Board of Directors of the American Aberdeen-Angus Breeders' Association to work out some methods that would result in greater promotion of our breed. As you well know the men on the present board, as those who preceded them, represent several major industries and these men know and understand promotional methods used by their own companies and can see ways to fit some of these time proven ideas into a program that will benefit the Aberdeen-Angus Breeders' Association, and that can be adapted to our breed publication.

Your Directors feel the great responsibility they have in hand and we are confident they will leave no stone unturned that could result in making the production of Aberdeen-Angus cattle more profitable to the individual members of the association.

At this last meeting we discussed several ideas that would assist the breed publication in bringing better service to you, these ideas meant the expenditure of plenty of time and effort, as well as the investment of round hard dollars to put them into action. We pledged our continued efforts along all promotional lines and asked only that we have time to work out such items suggested as we could possibly adapt to our part of this program of greater breed promotion.

Some of the ideas were worked into our scheme of things very promptly when we added to our working field force two additional boys, both located right in the heart of the mid-west area they serve. The reports sent back to this office from the men they have visited and the sales they have attended is proof that they are doing a fine job for you breeders and making many friends for our publication.

Another major item outlined was for greater production in our plant. This had to be worked out slowly, but we feel confident that the end of a full year from the last meeting with the Directors will let us report completion of not only the major portion of the ideas but that we will have in operation all of the ideas, including some that looked impossible to achieve in the short span of one year. To gain precious time in production work meant relieving our presses and composing department of other commercial contracts and this has been done, our plant now 100% devoted to Aberdeen-Angus breeders' printing needs.

Even accomplishing the above would not give us press time for the growth of our breed paper, now being fed by an increasing number of Aberdeen-Angus breeders and associations. As a result we have on order a new press, larger and faster than any now in operation in our shop and we hope that by this addition we can keep pace with your needs.

We are looking forward to our next session with the Directors of the association for we know that we will outline more ideas, ideas that will mean putting into action more plans for the gradual improvement of service to our customers in an effort to keep up with the rapid growth of the breed's activity. We look forward to these meetings and the advice offered by these competent individuals who manage the affairs of our association for we know that this advice, when heeded, can mean only a closer friendship with these men and a greater unification of all individual efforts for the promotion of Aberdeen-Angus.

—Dick Hahne

—o—

FUTURITY FLASHES

For a brief account of the 1950 All American Futurity and the winners, see pages 64-A and 64-B.

—o—

Greetings Once Again

Let me take this opportunity to thank you one and all for the many, many beautiful cards, wonderful letters, and your prayers for my recovery. Home is a wonderful place, and I am back after some seven weeks at Rochester. It was a rugged trip, but we made it, and hope now soon to recover sufficiently to be back at my desk at the office helping to expand our great breed of cattle over a wider area in greater numbers with beter type and quality.

A careful perusal of the sales dates claimed indicates that there will be plenty opportunity for those seeking high class foundation materials to make selections in numbers to please. Perhaps the most gratifying element in our progress to date is the ever increasing number of top individuals available as foundation material. The reception of your offerings to date must be most gratifying to those who have labored so diligently to improve the cattle they have to offer either at public auction or at private treaty. Despite your efforts to increase the numbers of top cattle, the demand still exceeds the supply. So it will be until we have at least displaced a reasonable percentage of the scrub and low grade beef cattle now devouring our precious feed stuffs that should be going into the production of better beef for our American tables.

Thanks again. I'll be seeing you one of these days. In the meantime let's make 'em still better.

Fred Hahne

THE "CATTLEMAN'S HOLIDAY" SALE

J. Garrett Tolan and Company entertained the public on Monday, August 7th at Pleasant Plains, Illinois. The sixty-eight lots offered went at $185,800.00 averaging more than $2,734.00 to be the second top sale of the year to date. Alimar Farms of Sybertsville, Pennsylvania, owned by Mr. and Mrs. Arthur Dick and managed by Charles Donohoe were on hand to take Eileenmere 1064th, a great show son of Eileenmere 500th. The price ticket topped the event at $30,500.00 and is we believe the top bull ever sold by Tolan Farms at auction. See the September issue for complete details of the sale.

Top selling female at $8,100 was Ellunamere 18th, a daughter of the champion Eileenmere 500th. Buyer was Elysian Farms, Haymarket, Virginia. A record crowd was present for the annual "Cattleman's Holiday" sale, with all sections of the country represented.

—o—

COMING NEXT MONTH

Elsewhere in this issue (Pages 30 and 31) one of our breeders discusses his experience with one of our most insidious cattle diseases—trichomoniasis. Relatively little is known about the disease, even in the veterinary profession. In the September JOURNAL will be presented additional material on the incidence and treatment of trichomonas foetus.

—o—

NATIONAL SALE ENTRY DATES ARE EXTENDED

The Committee in charge of the National sale to be held at the Cow Palace on November 2nd decided as of August 8th to extend the time of entries to SEPTEMBER 11th, 1950. . . Reason for this extension was the fact of an unavoidable delay in getting out the entry blanks so that they are not yet in the hands of the prospective consignors; however, there have been quite a number of inquiries for entry blanks and they are sure of a successful sale. . . For your entry blanks address L. L. Rafferty, 820 Sixth Street, or Box 905, Modesto, California.

—o—

CORRECTION PLEASE

Who says folks don't read those sale reports? In the July issue on page 65B we reported the top selling female incorrectly for the Maryland Breeders' sale of April 15th. Both seller and purchaser of the top animal wrote this office correcting our error. The three top animals of the Maryland Sale were from the Monocacy Farms consignment and the high selling female was Etta Monocacy 23d 1070352, calved November 23, 1947, sired by Elban Elvax Monocacy 4th and out of Etta Mona 7th. Purchaser was Mr. Thomas Gordon, Good Luck Farm, Westminster, Maryland, and the price $860.00.

We are sorry of this error and happy that these men brought same to our attention. It is not our intent to let errors slide by, but some do occur so please be sure to let us know whenever you find an error printed in your breed paper. Our aim is to print reports correctly, albeit sometimes we are delayed in making those reports public due to lack of space in the issues for these lengthy reports, and so many of them.

Le Baron

Epponian 6th of Broadview

The *One and Only* Epponian 6th ← of Broadview

The Bull that holds his head high in any Company

We are pleased to announce the sale of another top, young bull EPPONIAN 17th of LE BARON, a top son of Epponian 6th of Broadview, out of a full sister to Epponian 5th of Broadview . . . Another great Herd Bull prospect coming from our FAULTLESS CROSS

To—*Mr. Clifford G. Allen, Glenallen Farm, Charlottesville, Virginia*

This young bull gave a good account of himself in the show ring last year as a Senior Bull calf at the Eastern shows and the Futurity . . . He has a great depth of body, short legs, and exceptionally smooth . . . Looks like a real Herd Sire . . . We congratulate Mr. Allen on his selection, and we feel sure that EPPONIAN 17th of LE BARON will make a great Herd Sire.

Buy* Le Baron Quality Angus *in type and breeding

Le Baron Farm

Warrenton, Virginia

MR. and MRS. LEON COTNAREANU, Owners

DAVE SUTHERLAND, Manager

Do We Want Pony Type Angus, Large Type or Neither of These Extremes?

AN URGENT REQUEST that I discuss what is obviously becoming more or less of an issue in the Aberdeen-Angus fraternity has prompted me to interrupt the series of articles I recently started entitled "Western Experiences".

The question which seems to be troubling a great many Angus breeders, both purebred and commercial, is what is the best type of animal to meet all phases of present day beef production. This is a pertinent question when we consider that Aberdeen-Angus cattle are strictly beef cattle. As a matter of fact, this same problem is causing concern to at least one of the other major beef breeds.

In our quest for early maturity and the popular baby beef carcass, have we gone too far in sacrificing size and stamina seems to be the question on many breeders' minds. This would not be unusual considering the tendency of Americans to go to extremes. It is difficult for many of us to pursue a moderate course.

We hear a great deal about pony type cattle and the majority of breeders as far as I am able to observe agree that we do not want this kind and I have never heard a commercial producer speak in favor of them. I wonder, however, if anyone really knows just where to draw the line between the pony type and what should be the more practical type. I think it would be much easier to reach an agreement on what constitutes the large type, but in this writer's opinion, and I am sure that a majority of breeders will agree, we want neither the pony nor the large, slow maturing Angus. Neither one is economical under our present high production costs. The ideal beef animal of today is the one between these two extremes.

My ideas as to what constitutes the two different types are about as follows. A pony type animal is over-refined and lacking sufficient scale to be profitable from a strictly beef standpoint. This type of animal usually lacks the capacity to handle enough feed for rapid gains. Its chief drawback probably is its lack of ruggedness and rustling ability, two important essentials to profitable beef production on rough grazing land. In fact, on the most lush pasture such an animal will not produce the gains made by its more sturdy brother or sister. As a matter of fact, the extremely small type Angus referred to by many as the pony type is an ultra-refined, often light boned and undersized animal which has no place in economical beef production under any imaginable circumstance. Unfortunately, when well fitted, this type of animal attracts all too many show ring judges. I use the word "unfortunate" literally because the show ring is intended to be the yardstick for measuring all over performance which comprehends practical usefulness.

On the other hand, we have the extremely large animal with a tendency to be upstanding, coarse and of slow maturity. This kind may possess ruggedness and rustling ability and still be unprofitable to produce because of insufficient gains for the feed consumed and the lower price per pound likely to be realized when such animals go to market. Fortunately for the breed, this type is not popular in the show ring and, as a result, no false standards are established by such animals there.

It is well to remember that beef cattle are sold by the pound and therefore proper weight is important, but weight at the sacrifice of quality is of doubtful value. It is also well to remember that while beef cattle are sold by the pound, they are also fed by the pound and with present day high feeding costs, quality is of at least equal importance to the weight. A combination of both is essential if maximum results are to be obtained.

Otto V. Baules

Lifetime Breeder, Showman, Judge

The many years I have spent with Angus cattle under various conditions and in different parts of the world have convinced me beyond a question of a doubt that sufficient weight for age can be attained without sacrificing any of the other qualities which have made Angus cattle supreme in the beef field. My idea of such an animal is one of medium type as far as weight is concerned and it must be of compact conformation with a good covering of natural flesh. The legs should be of medium length with a quality of bone which will enable it to easily negotiate any kind of terrain. One with legs so short that it walks like a pig is not wanted, particularly in rough grazing areas. Bulls with extremely short legs have been found not to be as prolific as they should be particularly under pasture conditions.

This is no brief for long legged cattle either. They are even more objectionable than those with extremely short legs. Here again, it is important to keep moderation in mind.

In my search for information on this somewhat controversial subject of size in Angus cattle, I have sought the opinions of many other breeders and more especially those of commercial producers and by so doing, I have found that, although many think our cattle of today lack size and stamina to give the best practical results, none have advocated going back to the 2,500 pound bull and the 1,800 to 2,000 pound cow.

A well-known and successful breeder of Virginia in a recent letter to me expresses my own views on this subject so well that I am taking the liberty of quoting portions of his letter.

"My opinion is that we don't want the pony type, nor do we want the bull of yesterday. I have an old catalog of thirty years ago and it is interesting that they made the point with several bulls that they scaled at 2,400 to 2,600 pounds. While there may be some exceptions, I would question whether we could use animals of that scale today.

"My reference to the type I think we should be working toward—while it of course necessarily comprehended scale, I was thinking more especially of the manner in which the theoretical model beast should be put together plus the necessity of improvement in an area which I have felt for the last ten years our cattle have been lacking. In this I refer particularly to the necessity of improvement in our hind quarter. I think we have to improve our depth of quarter and pull our flanks down. I have had the feeling particularly in the last seven years that this is an area in which improvement must be made. I can date the period definitely at which time my opinion on this consolidated, and I began to try to do something about it as far as my own herd was concerned. Prior to this I felt something was lacking, but strange though it may seem I had not been able to put my finger on it."

It will be noted that my Virginia friend lays particular stress on depth of hind quarter and well let-down flank. I do not think he over-emphasizes the need for improvement in these two important points of conformation in which many of our cattle are deficient.

On the two occasions of my judging the great Palermo show of the Argentine, I was amazed at the perfection the Argentine breeders had achieved in the development of the hind quarter in their animals. I had never seen such a well-developed quarter before, even at Perth, although I am frank to say I believe the British breeders have given more thought to the importance of the depth of the quarter than have most American breeders.

We frequently hear certain cattle mentioned as old-fashioned Angus and others as modern Angus with emphasis on the desirability of the latter. If the line is clearly drawn between the two, I agree with those who prefer the modern kind. But, on the other hand, if to qualify as modern, all the size and stamina must be bred out of our cattle, I do not believe we want them. If modern means bulls from 1,800 pounds to 2,000 pounds at maturity and fully developed cows from 1,200 to 1,500 pounds combining the other desirable qualities looked for in Angus cattle, I am 100% for the modern type in preference to the 2,500 pound bull and the 1,800 to 2,000 pound cow which were by no means frowned upon no longer than a decade or so ago.

The modern Angus, in this writer's opinion, is the one that best meets the requirements of present day beef production and the study I have given the matter convinces me that the animal that has been described as between these two extremes comes nearest to doing this. I therefore reiterate that the sturdy, compactly built, deep quartered and thickly fleshed animal of medium size is the one we should strive

(Please turn to page 162

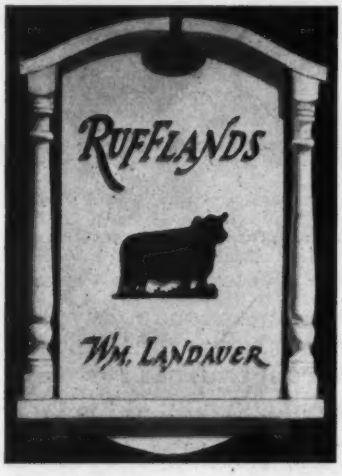

WE know you will be pleased with these six daughters of ANTELOPE GRENADIER G. R. 2d, that we are consigning to the annual DUTCHESS COUNTY SALE, SEPTEMBER 11th, at PINE PLAINS, NEW YORK. Antelope Grenadier G. R. 2d, one of the last sons of BLACK BARDOLIER has done a great job of breeding for us in the nearly ten years he has headed our herd. These daughters of his are again proof that he is a great sire.

Included are:

1 Maid of Bummers **1 Queen Mother**
1 Blackbird **1 Enchantress**
2 Georginas

Rufflands

WM. LANDAUER, Owner **W. ANDREWS, Manager**

Red Hook New York

You Can Count on Dutchess County

American Aberdeen-Angus Breeders' Association

9 DEXTER PARK AVENUE • CHICAGO 9, ILLINOIS • PHONE YArds 7-1632

OFFICERS:
D. T. WARNER, Pres.
Dayton, Ohio
ANDREW ANDERSON, Vice-Pres.
Encampment, Wyoming
W. A. RAFFERTY, Treasurer
Morocco, Indiana
FRANK RICHARDS, Secretary
Chicago, Illinois
A. R. BIRMINGHAM, Registrar
Chicago, Illinois
LLOYD D. MILLER
Director of Information
Chicago, Illinois

EXECUTIVE COMMITTEE:
ROBERT E. GREEN
Oaktown, Indiana
MYRON M. FUERST
Pine Plains, New York
A. H. SPITZER, Jr.
Pleasant Plains, Illinois

DIRECTORS:
(Term Expires 1950)
W. A. HOPLEY
Atlantic, Iowa
NORMAN H. SMITH
Larkspur, Colorado
ROBERT E. GREEN
Oaktown, Indiana
J. P. WALKER
Tulsa, Oklahoma
F. B. DAVIS, Jr.
Yemassee, South Carolina

(Term Expires 1951)
MYRON M. FUERST
Pine Plains, New York
A. H. SPITZER, Jr.
Pleasant Plains, Illinois
D. T. WARNER
Dayton, Ohio
DeWITT R. MALLORY
Hampton, Iowa
E. M. TIPTON
Jefferson City, Missouri

(Term Expires 1952)
J. H. QUISENBERRY
Winchester, Kentucky
ANDREW ANDERSON
Encampment, Wyoming
LUTHER T. McCLUNG
Fort Worth, Texas
ADLAI H. RUST
Bloomington, Illinois
WILLIAM G. VOLKMANN, Jr.
Selma, California

140 Patterson Road
Dayton 9, Ohio

July 5, 1950

Fellow Breeders:

Independence Day serves as an annual reminder to our citizens, reminding us that we have an individual responsibility to retain and perpetuate the independence and freedom established by our fathers.

The heritage of every American citizen is the right to vote; A right and an opportunity to do your part in our political economy. Did you vote and thereby exercise your right and responsibility as a citizen?

Every member of the American Aberdeen-Angus Breeders' Association has a personal responsibility to the Association in the exercise of his right to vote for the district delegates to our annual convention. In past years a deplorably small number of votes have been cast. Let's do something about it.

Your vote is respected and will be handled in full accordance with the Association By-Laws. Soon you will have received the ballot and when you do-mark it with your choices and promptly mail it to the Chicago office; There it will be held sealed until opened by a "committee on credentials", consisting of three or more members appointed by your president, as provided in the By-Laws, Article III.

A healthy growing organization such as ours, needs a membership which will work and actively maintain their interest in Association affairs. One of these items of interest should be voting for your district delegates and follow-up by attending the annual convention of delegates.

Sincerely

D. T. Warner

Dan T. Warner

The Junior ABERDEEN-ANGUS Breeder

Iowa State Fair Gift Heifer Purchased

THE 1950 Iowa State Fair gift heifer has been purchased from the herd of J. J. Beattie, Stuart, Iowa. She will be awarded to the outstanding 4-H club member exhibiting Angus steers or heifers at the State Fair.

This award is made possible by contributions of $100 each from The American Aberdeen-Angus Association, The Iowa Aberdeen-Angus Association and the Iowa State Fair Board. The Angus heifer purchased this year by a committee consisting of Orville Williams, Scranton; Harold McElheney, Rippey; Wayland Hopley, Jr., Atlantic and Bill Imlau, Field Representative of the Iowa Beef Producer's Association, is by Perfection of Lombardy 986275, and her dam is Queen 3d of Stuart's 4th 962122 of the Rosemere Queen Mother tribe.

Her new owner will be carefully selected by the study of records in 4-H, school and community activities and personal interviews by a committee of five consisting of Dick Nobis, Davenport; Erwin Schumecker, Marengo; Bill Killpack, Secretary of the Iowa Angus Breeders, Logan; Imlau and a member of the State Boy's 4-H Staff from Iowa State College. The heifer will be presented at ceremonies during the 4-H beef parade Monday evening, August 28.

PENNSYLVANIA 4-H'ERS FATTENING 900 STEERS

Beef cattle production continues as one of the major projects in agricultural 4-H work in Pennsylvania, with nearly 900 steers—a record number—on feed, according to Allen L. Baker, state 4-H leader.

Boys and girls who are raising steers receive regular instruction from their county agents, extension livestock specialists from the college, and from their local club leaders, most of whom are experienced cattlemen.

With emphasis on both proper feeding and management, club members will concentrate on fattening rations and in training their animals to lead in order to get them in good condition for the fall roundups and sales.

Again the principal roundups will be at Pittsburgh, Lancaster, and Hatfield. The Pittsburgh show will embrace southwestern counties and sections of Maryland, West Virginia, and Ohio. Central and southeastern counties will show and sell their steers at Lancaster, while Hatfield, a livestock marketing center in Montgomery county, will be the scene of a tri-county roundup, including Montgomery, Bucks and Lehigh.

Experience gained in rearing their animals gives these youths, as Professor Baker says, "the kind of practical training which former 4-H Club members are using to good advantage as their own beef cattle breeders". The combined shows and sales are regarded as a fitting, educational climax to their year's work.

In a preliminary check on clubs organized in 34 counties, G. A. Burge, extension livestock specialist of the College who works with most of these clubs, reported that nearly 900 4-H steers are on feed, which is a record number for Pennsylvania. Their number by counties ranges from 3 to 124.

OKLAHOMA FIELD DAY AT ANGUS VALLEY FARMS

A good attendance of 4-H and FFA Club boys was noted at the Oklahoma Field Day, held June 5th at Jay Walker's Angus Valley Farms located near Tulsa, Okla.

A. E. Darlow and Glen Bratcher, Oklahoma A. & M. College, opened the morning program with a type demonstration, which was interesting as well as educational to all interested in advancing the Angus breed.

Clarence Burch, president of the Oklahoma Aberdeen-Angus Association was in charge of the afternoon program held in Angus Valley's large, modern show and sale barn.

H. J. Harper of the Agronomy Department of Oklahoma A. & M. emphasized the importance of "good improved pastures in the production of good cattle". Frank Richards, secretary of the American Aberdeen-Angus Association spoke on the progress of the breed in the United States. High FFA and 4-H teams were awarded a large trophy by Mr. Walker and $100.00 cash by the Oklahoma Angus Association. The judges were A. E. Darlow, Urban Simon and Jess Cooper.

SEE YOU AT THE FAIR!

In your list of coming events, be sure and put the Texas State Fair October 7-22 at the top. One of the highlights of this event will be Saturday, October 7th, when more than 85,000 4-H Club boys and girls, Future Farmers, and Future Homemakers will be guests of the State Fair. This group of young and enthusiastic future farmers and ranchers alone offers a worth while audience to breeders of Aberdeen-Angus cattle. Angus breeders from all over Texas and many other states will vie for the $3000.00 in premiums during the Mid-Century Exposition of the 1950 State Fair of Texas.

Angus will be judged on Thursday, October 12th, by Tim Pierce, Creston, Illinois.

The most constructive Junior Livestock program in the history of the State Fair of Texas will be carried out according to Ray Wilson, Livestock Department manager. Due to wide interest in the Junior program by these young farmers and ranchers, more than 200 Texas counties are expected to be represented. The youthful stockmen will compete for $11,250 in premiums.

A Junior Commercial Steer Show will be a newcomer to the Junior Livestock list. It has been added to encourage more Fu-

(Please turn to page 104

Pictured here is some of the activity that surrounds a judging contest. This is one of the scenes at the recent FFA Judging School held at the B Bar D Farms, owned by R. W. Chambers, Piper City, Illinois. This popular event, held for the fifth consecutive year, has grown from a one school contest to include ten schools. There are usually from eight to ten rings of cattle, the majority of which are in ordinary flesh. Included in the program along with the judging are such added features as clipping, hoof trimming, and grooming for the show. This last school in April, 1950, was attended by 250 students. Harlan Rathe, former member of a University of Illinois judging team, has made the placings every year.

The ABERDEEN-ANGUS BULLETIN

7 Dexter Park Avenue
Chicago 9, Illinois

Four Changes Shown on Revised Application for Registration Form

IN the July, 1950 issue, breeders were informed of the addition of Rule 16th to Section II of the By-Laws of the American Aberdeen-Angus Breeders' Association which provides that Artificial Insemination will be recognized for registration when the breeder owns both sire and dam at time of service, and provides further that it shall be stated upon the application for entry that the animal to be registered is or is not the produce of artificial insemination.

The revised form of Application for Entry is illustrated at the right on the opposite page.

Your attention is directed to the four points in which the new form differs from the old, which is now obsolete.

(1) Color has been redefined. As in the past, animals red in color are not eligible, and it has been further added to Rule 1st of Section II of the By-Laws that no animal with a noticeable amount of white above the underline or in front of the navel, or on leg or legs, shall be eligible.

(2) Scurs have been clearly defined as portions of horny tissue attached to the skin of the hornset of a polled animal. Animals which have such growths of horny tissue are not eligible. When scurs are discovered on animals already registered or which develop after registration, the registration certificates must be returned to the Association with a statement that scurs have been found. The fees for such registration will be refunded by the Association.

(3) It is necessary henceforth to state on the application whether the animal is or is not the produce of articifial insemination. The line immediately below the name of the animal to be registered is to be marked accordingly. If the animal is the produce of natural service the word (is) must be crossed out. If the animal is the produce of artificial insemination the words (is not) must be crossed out. This requirement should be carefully observed at all times to avoid the need of returning incomplete applications for correction or correspondence.

(4) When applications are signed by breeders they certify that the pedigrees as given therein are correct and that the animals named are eligible for registration and that the requirements of color, scurs and conditions of service have been met, under the Rules of the Association.

All breeders are asked to return their unused obsolete **Entry** application forms to the Association office and request an adequate supply of the new forms. Where stub type application books are used, do not return your filled-in stubs; they should be retained for your records. Return only the unused applications and stubs. They will be replaced by new forms.

American Aberdeen-Angus Breeders' Association

9 DEXTER PARK AVENUE
CHICAGO 9, ILLINOIS

OFFICERS:

D. T. WARNER ..... President
Dayton, Ohio
ANDREW ANDERSON ..... Vice-President
Encampment, Wyoming
W. A. RAFFERTY ..... Treasurer
Morocco, Indiana
FRANK RICHARDS ..... Secretary
Chicago, Illinois
A. R. BIRMINGHAM ..... Registrar
Chicago, Illinois
LLOYD D. MILLER ..... Director of Information
Chicago, Illinois

BOARD of DIRECTORS:

Terms Expiring 1950—W. A. Hopley, Atlantic, Iowa; Norman H. Smith, Larkspur, Colorado; Robert E. Green, Oaktown, Indiana; J. P. Walker, Tulsa, Oklahoma; F. B. Davis, Jr., Yemassee, South Carolina.

Terms Expiring 1951—Myron M. Fuerst, Pine Plains, New York; A. H. Spitzer, Jr., Pleasant Plains, Illinois; D. T. Warner, Dayton, Ohio; DeWitt R. Mallory, Hampton, Iowa; E. M. Tipton, Jefferson City, Missouri.

Terms Expiring 1952—J. H. Quisenberry, Winchester, Kentucky; Andrew Anderson, Encampment, Wyoming; Luther T. McClung, Fort Worth, Texas; Adlai H. Rust, Bloomington, Illinois; William G. Volkmann, Jr., Selma, California.

COMMITTEE APPOINTMENTS:

Executive—Green, Fuerst, Spitzer.
Finance—Davis, Walker, Hopley, Tipton, Volkmann.
Promotion—Fuerst, Smith, Spitzer, McClung, Mallory.
Classification—Anderson, Quisenberry, Rust.
Planning—Walker, Fuerst, Davis, Green, Anderson.
Ethics—Davis, Spitzer, Quisenberry.
Foreign Relations—Davis, Fuerst, Spitzer.

ASSOCIATION FIELD REPRESENTATIVES:

ROBERT E. DUPREY, Odell, Illinois.
MILTON E. MILLER, Route 1, Brady, Texas.
W. B. McSPADDEN, Chilhowie, Virginia.
CARL A. OLDSEN, c/o The Northern Hotel, Billings, Montana.
JESS R. COOPER, 817 S. Main Street, McPherson, Kansas.
JAMES V. COYNER, Box 381, Warrenton, Virginia.

ASSISTANT FIELD REPRESENTATIVES:

HUBERT E. CLAYBROOKE, Chicago office.
WALTER H. SMITH, Chicago office.

SUMMER EDITION OF SCOTCH ABERDEEN-ANGUS REVIEW AVAILABLE

Available upon request from the national office is the summer edition of the Aberdeen-Angus Review. This issue contains an interesting account of Mr. Will Hogg's trip to Canada and the United States last year when he was one of the judges at the International Livestock Exposition. Mr. Hogg's article is entitled, "God's Own Cattle in God's Own Country". The publication also carries pictures of J. Garrett Tolan, who judged at Perth, Myron Fuerst, and other American visitors to the Perth show.

NEW HERDBOOKS OFF THE PRESS LIST REGISTRATION TO DECEMBER 1949

Recent herdbooks arriving from the printers include all of the cattle entered previous to December 1949. Of the two most recent books published, one includes the three volumes 75, 76, and 77. This book lists registration numbers 112501 to 1170500, inclusive. It covers the period between January, 1949, and September, 1949, contains 58,000 entries, and sells for $30.

The other herdbook contains only one volume, numbers 1170501 to 1195500 or 25,000 registrations covering the period of September, 1949, to December, 1949. It is available for $15.

NOTES FROM THE FIELDMEN

MARYLAND BREEDERS STAGE FIELD DAY—The Maryland Aberdeen-Angus Association sponsored a field day at Mt. Prospect Farm, Gaithersburg, Md., on July 20 which was attended by a large and enthusiastic audience. President Dan Wight welcomed the crowd to Mt. Prospect and made a few remarks about the association.

Hugh Elliot, herdsman at Mt. Prospect, gave a clipping demonstration which was followed by a tattooing and vaccination demonstration by Jim Coyner of the American Aberdeen-Angus Breeders' Association. Next, Hugh Elliot dressed up an animal for show and gave a showing demonstration.

Judging contest was conducted and the winners were Topper Parks, Mrs. Frank Bache, Bill Geiser, Jack Price, F. S. Bache, and Harry Fishpaw. The weight guessing contest was won by Fred Kindall and Albert Busch.

After lunch, Dr. A. O. Kuhn of the University of Maryland, gave a very interesting and appropriate talk on "Pasture for the Beef Cattle Program." A preview of the Mt. Prospect show herd and remarks on the herd bulls by B. A. Rucker, Jr. was next, followed by a tour of the pastures and cow herd, including the Kent Hollow herd recently purchased by Mt. Prospect. Mr. and Mrs. William C. Hanson are owners of Mt. Prospect Farm and the management of the field day was done by Charles M. Peery.

WEST VIRGINIA HOLDS FIELD DAY—The 1950 Angus Field Day for West Virginia Aberdeen-Angus breeders was held July 1, at Greenbrier Stock Farms, Lewisburg, W. Va. A dinner meeting was held the evening before at Greenbrier Military School with Dave Canning of the Virginia association as guest speaker. Mr. Canning gave a most interesting talk on the Virginia association and their program. A lengthy discussion followed concerning the future program of the West Virginia association.

Starting the field day program was the showing of the Angus movie "Modern Beef Cattle." Next was a showing of the herd

bulls and the 1950 show herd at Greenbrier, and a type demonstration by Col. E. A. Livesay and Hubert Claybrook of the American Aberdeen-Angus Breeders' Association. Doug Livesay, herdsman at Greenbrier, put on an excellent grooming and showing demonstration with a very educational discussion.

After lunch several judging contests were conducted and the program was completed with a tour of the pastures and inspection of the cow herd. President of the West Virginia association is W. G. Merrells, Burlington.

■

NEW SALE SCHEDULED IN EASTERN WEST VIRGINIA—At a June meeting held in Charles Town, W. Va., a group of breeders from the eastern panhandle of W. Va., and several adjoining counties in Virginia, decided to hold a sale in Charles Town on Sept. 2, 1950.

The sale will be an unfitted group sale of young Angus females and bulls, and will mark the first Angus sale to be held in this great grass and farming area.

Dave Canning of the Virginia association will act as sale manager and a few of the cattle will come from the several adjoining counties in Virginia.

The sale committee is composed of Frank Clapham, chairman, Martinsburg, W. Va., John DeBough, Martinsburg, W. Va., John Ambrose, Charles Town, W. Va., Joe Graham, Deleplane, Va., and Ken Litton, Round Hill, Va.

■

DORSEY HALL HERD DISPERSAL—The entire Angus herd from Dorsey Hall Farm, Ellicott City, Md., was dispersed by B. A. Rucker, Jr. at Petersburg, Va. on July 15 with a very successful sale resulting. A good crowd of buyers were on hand to provide a snappy auction and many new herds were started in southeast and southside Virginia, with some cattle going to several other states.

The top on bulls was reached when Canaan Farm, Scottsville, Va. paid $1600 for a son of Queen's Grenadier G. R. This bull was put in the sale by Ruther Glen Farm. The top female was a Pride cow going to Creswell Farm, Forest, Va., for $1000.

The 104 lots in the sale made an average of $515.—James V. Coyner

TEXAS DISTRICT 16 FIELD DAY IS SUCCESSFUL—District number 16 of the Texas Aberdeen-Angus Association held a very successful afternoon and evening field day program on July 15 at the Georgetown Municipal park. A good crowd was on hand for the program in spite of threatening skies in the morning.

Various breeders throughout the district brought cattle which were on display during the day in the excellent cattle barn at the park. The afternoon program was begun with a type demonstration by Milt Miller, fieldman for the American association in the Southwest.

The type demonstration was followed by an interesting talk on moving and acclimating cattle by Carloss Ashley, rancher from Mason County. Mr. Ashley also recited his famous poem of the Hill Country, "The Old Spotted Sow".

Dr. Jack Miller of Texas A & M College gave a most helpful and enlightening talk on better management of beef cattle and other livestock in the state. Dr. Miller stated that there was no forseeable decline in beef prices in the near future due to the rising population and increased per capita consumption of meats.

Following the evening barbecue which was furnished by the breeders of District 16 and eaten under the great trees of the park, the new association film, "Modern Beef Cattle," was shown.

■

LOUISIANA ASSOCIATION MEETS—A large number of enthusiastic members were on hand at L. S. U. on July 7 prior to the morning session of the field day to conduct the affairs of their Angus Association.

The meeting was called to order by President Chris Keller and the secretary's report and financial statement were read by S. E. McCraine. The matter of holding a fall sale like the one held this spring in Alexandria was discussed and held over for decision of the new board and officers.

Milt Miller of the American association made a short talk. This was followed by discussions on paid advertising for the association and the possibility of a feeder calf sale this fall.

W. P. Martin of Delhi invited the group to hold its 1951 field day at his farm and it was voted to accept his invitation. Lloyd Cobb then invited the association to his farm for a semi-annual meeting this fall.

The monthly news letter was discussed and it was voted unanimously to continue it. Everyone present was asked to contribute news and ideas each month to this letter.

Mr. Babin of the L. S. U. Show brought up the matter of a calf scramble for the show. It was discussed and held over for further action by committee. Mr. Cobb moved a resolution requesting the officials of L. S. U. to make even distribution of

(Please turn to page 104

---

1 **COLOR**
No animal red in color, or with noticeable amount of white above underline or in front of navel, or on leg or legs, is eligible to entry for breeding purposes.

APPLICATION FOR ENTRY
AMERICAN ABERDEEN-ANGUS HERD BOOK
WHERE SIRE AND DAM ARE ENTERED

2 **SCURS**
No animal with scurs (any portion of horny tissue attached to the skin of the hornset of a polled animal) is eligible to entry for breeding purposes.

PRINT OR TYPE INFORMATION

Leave Blank

Sex.....Date Calved.....19.....Color.....

Name of Animal.....3

This animal (is) (is not) the produce of artificial insemination. Cross out one or other.

Tattoo Marks: Left Ear.....Right Ear.....

SIRE.....No. .....

DAM.....No. .....

Breeder.....Address.....

First Owner.....Address.....4

I (We) hereby certify that the above pedigree is correct and this animal is eligible for registration under the Rules of the Association.

Signed.....Date.....19.....

Address.....

Town.....State.....

This Space for Office Use Only

File No.....

Rec'd .....

Fee .....

Tattoo .....

Previous Calf .....

Service Date .....

Breeder's Cert. .....

Bull Permit .....

Name .....

.....

Checked By .....

Date Issued .....

REGISTRATION FEES

	Mem.	Non-Mem.
Under 9 mos.	$2.00	$4.00
9 to 15 mos.	3.00	6.00
15 to 24 mos.	5.00	10.00
Over 24 mos.	50.00	100.00

The Chicago Market *Trends*

By NEIL SKAU

THE cattle market at Chicago underwent a couple of reversals during July and the uneveness in the market was very pronounced at times. On the whole demand for beef animals was good and the trade was able to overcome a decline that struck to the very roots after mid-session. When the month ended the market was in the process of scoring further price gains despite a liberal run of cattle.

One of the features of the month's session was the high quality of the fed cattle marketed. As has been the case for some time, handy-weight and weighty cattle have made up the bulk of the daily offerings and the quality of these cattle has been improving for weeks, until late in July the greater bulk of the fed cattle fell in a very narrow price range because of the shortage of medium and plain cattle. It was not unusual for daily offerings to consist of about 75 per cent good to choice steers and the highly satisfactory reports on the dressing percentages of these selections soon convinced killers that these better cattle were to be preferrd despite the consumers' call for light cuts of beef.

The comparatively small supply of fed yearlings had been getting most buyer action for some time and this was true right up until late in July when a sudden switch found the big cattle coming in for ready acceptance by local and eastern killers, while all but the very best yearling cattle found slower sale at prices that were barely steady. In fact some of the extremely light yearlings that were not finished well enough suffered dull outlet at weak to slightly lower prices.

For some time there has been talk of a sharp rise in fat cattle prices, an advance that would send live prices up near the record levels realized a couple of years ago. As a result, a lot of cattle feeders were awaiting thiz development eagerly and had placed themselves in a position to capitalize on some of the "fancy prices" anticipated by holding on to a load or two of steers until such time as the high market developed. The longer the market failed to soar, the heavier these steers grew until their owners were faced with "holding the bag" with some extremely heavy cattle or disposing of them at the most opportune moment. Most feeders chose the latter method and it is believed that this may partially explain the reason for the big supply of highly finished cattle with weight that has been available during July.

Meanwhile, there was another explanation floating around. This was that the fear of price control because of expected rising prices as a result of the Korean war had moved cattle to market in larger numbers than had been anticipated, this applying especially to the highly finished cattle with weight. If the latter is true we can expect a slight reduction in cattle marketing during the later summer months and (barring the application of ceilings) there is a possibility of some sharply higher cattle markets before winter.

High price levels, coupled with unusually high cattle quality made for a sharp gain in the monthly average price of cattle at Chicago in July. The average rose to $30.60, scoring a gain of 60c over the June price, and the figure was the highest for any month since November, 1948. It was the second highest July price on record and compared with an average price of only $25.90 for the corresponding month in 1949.

With buyers showing a definite preference for light cattle during the greater part of July, it was no wonder that the price level held at a new recent high as heifers also sold in a comparatively narrow price range. Several loads of choice to prime weighty heifers were included in the monthly totals and these shipments sold readily at prices that ranged form $32.00 to $32.50, but it was the high level of prices reached by lighter heifers that moved the monthly average up to $29.50, the price standing a full dollar above the June figure and the highest for any month since September, 1948. The big share of the heifer run sold at $31.00 and below, but there was only a comparatively small number of cattle selling below $29.00 during the month.

Modest receipts of beef cows and active demand for most offerings, especially Holsteins, found the market moving upward sharply early in July and before the month had ended some of the best of the big weight cows had reached a peak of $26.00, while the in-between selections met narrow outlet, although their value was pulled up by the bulge in values of choice kinds and low-grades. The average price for all beef cows moved up to $21.75, 90c above the June price and the highest average for any month since July of 1948. Late in July the cow market underwent a price decline of big dimensions, largely because of the high level of prices and partly because of the increase in the marketward movement of "grass" cows from the south and southwest. Canner and cutter cows also enjoyed broad demand at prices that average $17.85, the highest for any month in the history of the Yards.

Bull prices rose and fell flat, but the decline did not hit until sausage bulls had reached $27.00 to equal the all time high for this class.

Replacement cattle found active demand during most of the month and at the finish prices were still a little higher than at the close of June. Quality selections fared better than did the lower grades and the top for July reached $32.00 as a shipment of 24 head of 300 lb. Angus steer and heifer calves sold at the price. This figure was the highest price paid for replacement cattle since November, 1948. Earlier in the month the broad demand for "two-way" cattle found some 1,000 lb. averages going back for further feeding at rates that ranged as high as $31.00, but near the close these cattle suffered a reduction in prices when killers failed to furnish competition.

In June the department of agriculture reported that the 1950 pig crop wus the third biggest on record, only two war years (1943 and 1944) exceeding the production of 1950. Now, the same agency has released a report showing that the total number of cattle on feed for market in the eleven corn belt states on July 1 was 34 per cent bigger than a year ago. This figure is considerably larger than the low level of the last few years and is the largest since 1943.

With the exception of Missouri every state showed a gain in the number of cattle on feed as compared with July, 1949. These increases were uneven, ranging from 13 percent gain in South Dakota to a 65 percent increase in Nebraska. The increases in the east cornbelt areas were about even.

Cattle feeders reported that 24 per cent of the cattle had been on feed less than three months, 42 per cent three to six months, and 34 percent over six months. Reports from the three leading states, Iowa, Illinois and Nebraska showed a larger number of cattle on feed from three to six months and longer than six months than was the case a year ago. At the same time, short-term cattle feeding is at the lowest level in several seasons.

Cattle slaughter during the month of June amounted to only 1,015,000 head, the smallest June total since the OPA curtailed slaughter in 1946. In May of this year the total was 1,075,370 and in June, 1949 the figure stood at 1,095,218 head. The light slaughter prior to the first of July, coupled with the liberal buying of replacement cattle indicated that the number of cattle on feed would be sizable and this was borne out by the recent government release mentioned above.

Meanwhile, meat production during July, based only on three weeks data, indicated a reduction in tonnage compared with June and only a slight reduction from the July, 1949 figure. Beef production is ahead of June by about 5 per cent, but stands about one per cent below July a year ago. Pork output was 12 per cent below a month ago and 2 per cent above the July, 1949 production.

Hog trading was erratic during July, the market scoring some sharp advances early in the month, only to find the decline later also a very sharp affair. But, before the month ended the trade reversed itself and closing prices were nearly on a par with the high point of the month.

The advance in prices on the initial week's trade was one of the sharpest on record and the average scored a gain of $1.90 over the previous week. Only two other weeks showed a sharper advance since the OPA ended. Further gains of 80c on the average were registered on the following week's trade despite the fact that the

(Please turn to page 100

Aberdeen-Angus Market Toppers at Chicago During July, 1950

July 3—Herbert Sargeant, Princeton, Illinois	22-1,190	$33.00
James Amundson, Radcliffe, Iowa	18-1,405	$33.00
July 5—John F. Mommsen, Miles, Iowa	18-1,258	$33.35
July 6—Magnuson and Swanson, Putnam, Illinois	18-1,127	$32.50
July 17—B. H. Kelley, Bryant, Iowa	20-1,208	$32.50
July 20—Cliff Bergman, Griggsville, Illinois	30-1,275	$31.50

Featuring an Outstanding Bull

with a **"Champion Pedigree"**

Prince Sunbeam 412th 1081201 . . . . . .

Second Top Selling Son of the World Record Million Dollar Sire at Sunbeams 1949 Sale; 3/4 Brother to Master Prince of Sunbeam, 1947 International Grand Champion, Fourth Place Summer Yearling Bull at 1948 International.

- Sire: ★PRINCE SUNBEAM 29th 629408
  - ★★Black Prince of Sunbeam 504521
    - ★★Black Peer of St. Albans
    - ★Pride 17th of Sunbeam 407797
  - Erica Marie of Sunbeam 543531
    - Revolution 81st 419223
    - Erica Marie 9th 434227
- Dam: ERIVANNA SUNBEAM 744656
  - ★★Black Prince of Sunbeam 504521
    - ★★Black Peer of St. Albans
    - ★Pride 17th of Sunbeam 407797
  - Miss D. Master 564218
    - Master Page 484244
    - Double Lucy 485840

We are Proud of our Past Herd Sires and their Daughters Now in Our Cow Herd

BLACKCAPMERE 62d 428228
1929 International Junior Reserve Champion by Prizemere 32d. Rosemere's great bull; out of a granddaughter and great granddaughter of Oakville Quiet Lad 1910 International Grand Champion.

C.'s PRIDE LAD 590656
By Son of Eileenmere 32d and grandson of Earl Marshall; out of a great granddaughter of Blackcap Bertram and Earl Marshall, King of Sires.

APPLEWOOD BANDOLIER 80th 635074
By Bandolier of Anoka 3d (full brother to an International Grand Champion). Out of a granddaughter of Quality Marshall 3d (full brother to an International Grand Champion).

GENERAL 11th of LONJAC 531871
By General 6th of Page, first prize aged bull at 1936 International; out of a granddaughter and great granddaughter of Blackcap Revolution.

BELL BOY M. G. 610926
By Bell Boy M. K., "The Daddy of The Bell Boys"; out of a daughter of Glencarnock Revolution 6th twice a first prize winner at International.

PRINCE ERALAN H. P. 141st 947812
By a Son of Black Prince of Sunbeam and a double grandson of Black Peer of St. Albans; out of a granddaughter of Envious Blackcap B. 6th and a daughter of Blackcap Lassie B. 9th.

BAR PRINCE 6th of SUNBEAM 893178 (Still in Service at CLOVERLY)
Sired by Bar Sunbeam 2d, Second Prize Bull at International and First at California, the first Son of Black Prince of Sunbeam and grandson of Barbara of Rosemere 100th (1933 International Grand Champion) to be used at Sunbeam for Herd Bull; out of a daughter of Black Prince of Sunbeam with 2d and 3d dams both by Earl Marshall and 4th dam is a daughter of Barbara McHenry, another International Champion.

CLOVERLY STOCK FARMS

LAST MINUTE flashes FROM OUR WASHINGTON BUREAU

By FRED BAILEY

EMPHASIS on food production, as it is geared to war needs, will be on livestock. Meat production is to get priority over other types of food, according to early planning by U. S. Department of Agriculture officials.

"That doesn't mean," one official explained, "that we intend to go 'hog wild' on a rapid expansion of livestock numbers. It does mean that we will want to keep our meat production high, and perhaps expand it some."

Feed supplies on hand and in prospect are ample to continue the expansion in livestock numbers which has been in progress the past 3 or 4 years. There will be close to six billion bushels of feed grains—corn, oats, barley and grain sorghums—on hand this fall. That is a 15 to 16 months supply.

Despite this large feed supply, livestock officials would prefer most of the beef increase on ranges rather than longer feeding on grains. They want to make maximum use of grassland.

■

Agriculture Department figures show a strong trend away from short-term feeding of beef cattle in the Corn Belt states. The percentage this summer was the lowest in several years.

Only 6 per cent of the fed cattle marketed between April 1 and July 1 had been placed on feed after April 1. Only 24 per cent of the cattle in Corn Belt Feed lots had been on feed 3 months or less on July 1.

The survey reports 42 per cent had been on feed 3 to 6 months and 34 per cent over 6 months. It showed intentions of feeders to market 74 per cent of the beef cattle on feed July 1 by October 1.

Officials here don't think the long-feeding trend will continue. They think that feed prices are likely to increase more rapidly than beef, and that this will reverse the long-feeding trend.

■

Agricultural control planning so far has been pretty much on a "wait and see" basis. Agricultural Department officials say privately they believe that no major ajustments in food production will be needed in 1951.

Production this year is in "good balance" with a sound farm program necessary to meet any emergency. Officials are glad, however, that corn acreage wasn't cut as much as they asked when they passed out acreage allotments early this year. The added feed grain supply is welcomed.

Already announced intentions are to hold 1951 wheat acreage at the 72,800,000 acres planted for the 1950 crop. Officials figure that should result in a 1951 crop of between 1 and 1.2 billion bushels.

Preliminary discussions of 1951 acreage allotments call for about the same acreage in feed crops next year, but some increase in oilseeds. Most of that increase, however, may come from a larger cotton acreage allotment.

■

A quick survey of agriculture's "war potentialities" indicates that farmers are better prepared to meet food needs than at the start of World War II. Secretary Brannan has reported to the President that farmers are prepared to do whatever job they are called upon to do.

Food production rates now are one-third above the period immediately preceding World War II. Reserves of food in storage also are a little larger than in 1941. Americans are eating 10 to 12 per cent more than they did 10 years ago.

Farmers have one-third more power machinery than they had in 1941. Almost twice as many farms have electricity. Fertilizer supplies are 25 per cent larger and production capacity is up 50 per cent greater than it was 10 years ago.

Meat animal numbers of all types except sheep are larger than at the start of World War II. Barns and other equipment to handle an expansion of livestock numbers are available to meet needs. Farmers have more "know how" than they did in 1940.

■

Conferences to outline a program for meeting farm labor needs have reached tentative agreement on the general procedure. The program would be jointly administered by the Labor and Agriculture departments.

Labor, through its U. S. Employment Service, would have charge of recruiting farm workers, both domestic and foreign. An Agriculture Department agency would be set up to estimate labor needs and direct distribution of workers.

Official intentions are, in case of a big war, to tighten up on farm draft deferments, perhaps limiting them to actual "hardship" cases. Farm boys who could be replaced with non-deferable workers probably would be subject to draft. Highly mechanized farms would get fewer draft deferments than those on which a considerable amount of hand labor is needed.

■

President Truman had his Agriculture Secretary on the hook for 48 hours with his war powers request for authority to order CCC to sell its farm commodity holdings at support prices. Present minimum is 105 per cent of the support price, plus reasonable carrying charges.

The House Agriculture Committee had Brannan on the carpet before he could get to the White House to get the "boner" corrected. The committee members showed him no mercy in denouncing the provision. But, Brannan, good soldier that he is, defended it publicly.

However, his discomfort was apparent. He got the subject changed as quickly as possible. Then, as fast as he could, he got through to the President with an urgent "recommendation" that the provision be stricken from the bill. The President complied and the House Banking and Currency Committee dropped it.

■

Proposals for a basically new farm program have been pushed far into the future. Not until Congress is reasonably certain that peace has been established for at least a few years will plans for a new farm program be given serious consideration.

Farm leaders in Congress believe that the present law, adopted in 1949, gives the Secretary of Agriculture about all the powers he will need to shape farm production to war needs.

Brannan, on the other hand, isn't pushing his subsidy plan. He has hardly mentioned it in speeches over the past two months. The Administration, apparently, has decided against making the Brannan plan a major campaign issue.

Congress, likewise, is showing very little interest in long-range plans proposed by the Grange and other farm groups. Those were intended more for a peace-time than a war-time situation.

—o—

NEWLY FORMED ASSN. HOLDS INTERESTING TOUR

Aberdeen-Angus lovers disregarded a couple rain showers to turn out in force for the Red River Valley Assn. Tour held July 15. The tour got under way in the morning at Goldberg Stock Farm, Moorhead, Minn. There the crowd inspected the breeding herd and watched a very interesting demonstration of proper trimming of the feet conducted by herdsman Charles Henderson. Next stop on the morning program was the inspection of the select well bred herd of Wm. Wright, Borup, Minn. The noon picnic lunch was scheduled for the picnic spot at Glencarnock Stock Farm, Ada, Minn., but a shower drove the hungry Bonnie Black Admirers to the shelter of the 4-H pavilion at the fair grounds. The afternoon program got under way at Glencarnock where owner Jim McGregor led out some of Glencarnock's show string mostly sired by his great breeding bull Raona's Bardolier 25th. Prof. M. L. (Buck) Buchanan, NDAC, Fargo, N. D., gave a very interesting type demonstration and some important fundamentals about judging. The tour was concluded at the Chippewa Ranch, Mahnomen, Minn., where the cattle and the improvements on the large ranch was of great interest to all. A most enjoyable evening lunch was served and when the Chippewa Ranch host, Andy Habedank, bid us goodbye every one was in agreement that there should be more of these fine tours on the Aberdeen-Angus calendar.

—o—

SOUTH CENTRAL IOWA FIELD DAY AND BARBECUE

Glenn Willhoit and Sons, Carl and Max, were hosts to the South Central Iowa Assn. Field Day, July 23rd. The Willhoits provided a delicious barbecue during the noon hour. Ben Bowne, Batavia, acted as master of ceremonies and those appearing on the program were Robert Duprey, American Aberdeen-Angus Breeders' Assn., Secretary of Agriculture Spry of Des Moines, J. C. Holbert, Washington, Iowa, and Bill Imlau, the new Ass't. Secretary of Agr. Elliott Brown, El-Jon Farms, Rose Hill, gave a very interesting demonstration on the proper grooming of an animal for the show ring. Several classes of cattle were judged with Don Rinner, Washington, making the official placings.

Springwood Farms

This is your Invitation to attend

Springwood Farms Dispersion Sale

Saturday, September 23, 1950

and

OUR GET-TOGETHER AT THE SHAWNEE HOTEL
Friday, September 22, 1950

Refreshments will be served and this will be an opportunity to meet a lot of your old friends and a number of good Angus Breeders.

If you cannot be present Friday evening, we would like to have you as our guest at the sale at 11:00 o'clock in order that you will be in time for our pit barbecue lunch. You will be most welcome if you are a buyer or not.

Your request for a catalogue will be appreciated.

Springwood Farms,
L. C. Aleshire, Owner
P. O. Box 416,
Springfield, Ohio

Attend the Michigan Circuit Sale.

"The Herd That Is Being Heard From"
REGISTERED ANGUS CATTLE

Springwood Farms

L. C. Aleshire

P. O. Box 416

Springfield, Ohio

Springwood Farms

SPRINGWOOD'S
Dispersion Sale
Saturday, September 23d, 1950

—125 Lots Selling—

At the Springwood Farms located 6 miles east of Springfield, Ohio on the Old Columbus Road, which is parallel to U. S. Route No. 40 and 1 mile North of U. S. Route No. 40.

This is your opportunity to buy some of the best Angus Cattle ever offered in any Angus Sale as to conformation, blood lines, and popular families.

You cannot afford to miss this dispersion sale. Our two great herd sires are selling.

PRINCE BARDOLIER 34th, son of Prince Sunbeam 144th and grandson of Black Prince of Sunbeam and the top selling bull calf in the Bates' dissolution sale in November, 1948. Here is a Golden Cross pedigree bull. A number of his calves are in this sale and a large number of the cows will be bred to him. Here is a great bull. You will agree he is what the breeders are looking for today.

Our number two herd sire is BLACK PEER 132d of ANGUS VALLEY. We purchased him in the Angus Valley sale of January, 1950. He was the top selling bull in this event. He is sired by the great Prince Sunbeam 105th. This bull is thick, deep, well boned and very smooth. We are using him heavily on the young heifers selling in this event.

Here is an opportunity to buy one of the great sons of "105th" and a grandson of Prince Sunbeam 29th.

If you are looking for a good Sunbeam bull we recommend either of these two herd sires to you.

Write for Catalog:

Springwood Farms,
L. C. ALESHIRE, Owner
P. O. Box 416,
Springfield, Ohio

Be sure to attend the Michigan Angus Circuit during the week of September 25th.

"The Herd That Is Being Heard From"
REGISTERED ANGUS CATTLE
Springwood Farms

L. C. Aleshire **Springfield, Ohio**

P. O. Box 416

Springwood Farms

SPRINGWOOD'S
Dispersion Sale

Saturday, September 23d, 1950

—125 Lots Selling—

The Female Offering

Our females represent the very tops in the country as we have selected and retained only the best to build this herd. They are very uniform and while they are not overly fitted, they are in wonderful condition, ready to go into any herd as great producing cows. If you want to increase your herd, start a new one or buy some popular families this is your opportunity to purchase cattle at a dispersion sale with a guarantee.

This is a sale you can afford to wait for, but cannot afford to miss.

Families are Tops

In this offering will be 9 Blackcap Bessies, several Witches of Endor, a number of Zaras, Maid of Bummer Miss Burgess, Lucys, Ruths, Karamas, Black Jestress, Hartley Elines, Jilts, Blackwood Ladies, Blue Ribbons Ladies, Miss Wix, Ericas, Blackbirds, Prides and many others.

Catalogues will be ready to mail out on or before September 1st and we will be very happy to mail you one if you will drop us a line with your request.

Springwood Farms,
L. C. ALESHIRE,
P. O. Box 416,
Springfield, Ohio

Be sure to attend the Michigan Angus Circuit during the week of September 25th.

"The Herd That Is Being Heard From"

REGISTERED ANGUS CATTLE

Springwood Farms

L. C. Aleshire

P. O. Box 416

Springfield, Ohio

High Plains Field Day at Crestview

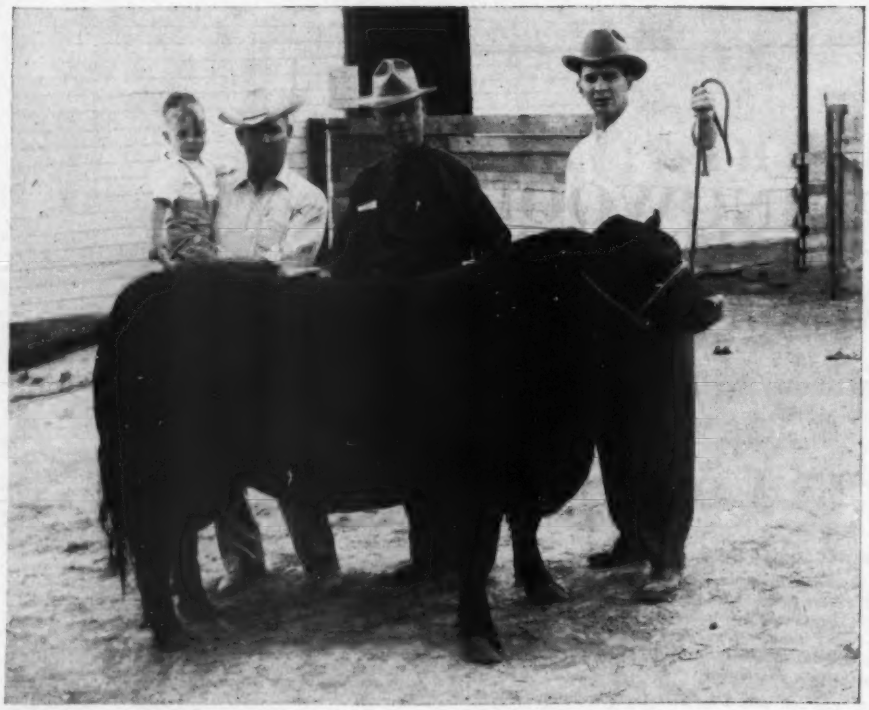

Three generations of Ljungdahls at Crestview Farm for High Plains Field Day. Left to right: David and his father, Phil, William and Bill Ljungdahl at halter of H & L Pride Eric 11th, herd sire at Crestview.

Crestview Farm was host to more than seven hundred cattlemen and youngsters on May 23 when the High Plains Aberdeen-Angus Association sponsored the first "Improved Livestock" field day on the William Ljungdahl & Sons place near Menlo, Kansas. The field day interested 230 boys and girls in its judging contests supervised by Don L. Good of Kansas State College who was assisted by Richard Kubik, Thomas County agent.

Visitors to Crestview spent the morning judging the various classes of Aberdeen-Angus and inspecting the breeding herd. After a sumptuous meal which included barbecued Angus, the Angus folks gathered beneath the trees in the front of the farm home and listened to short talks on various phases of their business.

Following a welcome by William Ljungdahl, Jess R. Cooper spoke on the activities of the American Aberdeen-Angus Breeders' Association and the growth of the breed commercially in the tri-state area. Mr. Cooper also introduced Lloyd Miller of the Association who pointed out the important part local associations and their activities are playing in the growth of the breed.

F. C. Daugherty, Colorado A. & M. College, Fort Collins, Colorado, emphasized the main points to look for in the selection of beef cattle and stressed the value of proper development of breeding stock. On the afternoon program also was W. W. Derrick, University of Nebraska, who said there is always a demand for good feeder cattle by the man who produces grain and roughages. He stated that the corn belt feeder looks for cattle (1) of high quality and (2) with the ability to make good gains.

Dr. A. D. Weber of Kansas State College discussed his recent trip to Argentina. He interviewed a visitor from the Argentina, asking for information of interest to the cattle producer. Others on the program were Friedrich E. Meenen, forage crops specialist, Kansas Agricultural Experiment Station, Hays, Kansas, and Embert Coles, superintendent of Colby Experiment Station, Colby, Kansas.

Luggage was presented to Mr. and Mrs. Rodney L. Partch of Oberlin in appreciation of their outstanding work for the High Plains association. Top judging team of the contest was the Furnas County, Nebraska 4-H team. Top individuals ranked as follows: 1. Gene Davis, Sherman County, Kansas; 2. Martha Myer, Furnas County, Nebraska; 3. Royce Whitney, Norton County, Kansas; 4. Vail Farmer, Thomas County, Kansas, and 5. Fred Counter, Decatur County, Kansas.

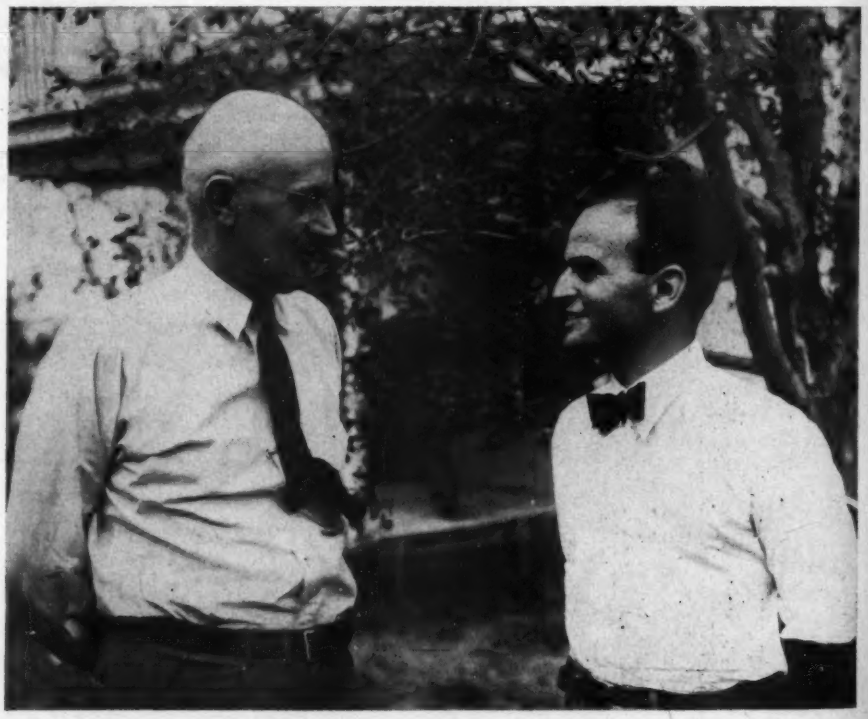

Prof. A. D. "Dad" Weber interviews Argentine student at the High Plains Field Day held at Crestview.

The Chicago Market

(Continued from page 94)

arrivals at Chicago were the biggest in 11 weeks and the second biggest since late last winter. These sharp price gains resulted in some big advances in pork prices at retail and the consumer was not slow to react, the result being one of the biggest declines in pork prices since last winter. Some loins lost as much as 16c per lb. the biggest reduction being in loins averaging below 16 lbs. The decline in retail meat prices again stepped up consumption and prices moved up again on some brisk trading on the final week of the month. Advances in lard prices found big weights sharing the gain.

Half Brothers

and

Both Great Bulls!

Bethel Bandolier

The greatest bull ever developed and used by Bethel Farms. He is sired by Blackbird Barry and from a Bethel Miss Burgess daughter of Bandolier of Anoka 7th. His second dam is by the International Grand Champion, Revolution of Page 2d. His pedigree is one of the best and individually he is outstanding. He was never defeated in any of the Eastern Shows. His calves are great.

Dal'bairn Bandolier

The 1949 International Reserve Junior Champion bull, being defeated only by the $36,000 Envious Bardolier 3d. He was also a first prize winner at the 1948 International and was undefeated in the Eastern Shows during 1949. He is another great bull, sired by Briarcliff Elbar and out of the same cow as Bethel Bandolier. He has been used quite heavily in our herd.

See These Heifers

SELLING! Four daughters of Bethel Bandolier in the 1950 DUTCHESS COUNTY SALE, Monday, SEPTEMBER 11th, at Pine Plains, New York. Two are Barbaras, one Miss Burgess and one Elba, all out of great cows.

and

Queen 2d of Stonycrest, an intensely Bandolier bred Sunbeam Queen Mother will sell in the NIAGARA FRONTIER INVITATIONAL SALE, on SEPTEMBER 30th at East Aurora, New York. She is bred to Dal'bairn Bandolier.

Bethel Farms——Dal'bairn Farms

HENRY JACKSON, Owner — **DALE and BILL FLETCHER, Owners**

PINE PLAINS — **Dutchess County** — **NEW YORK**

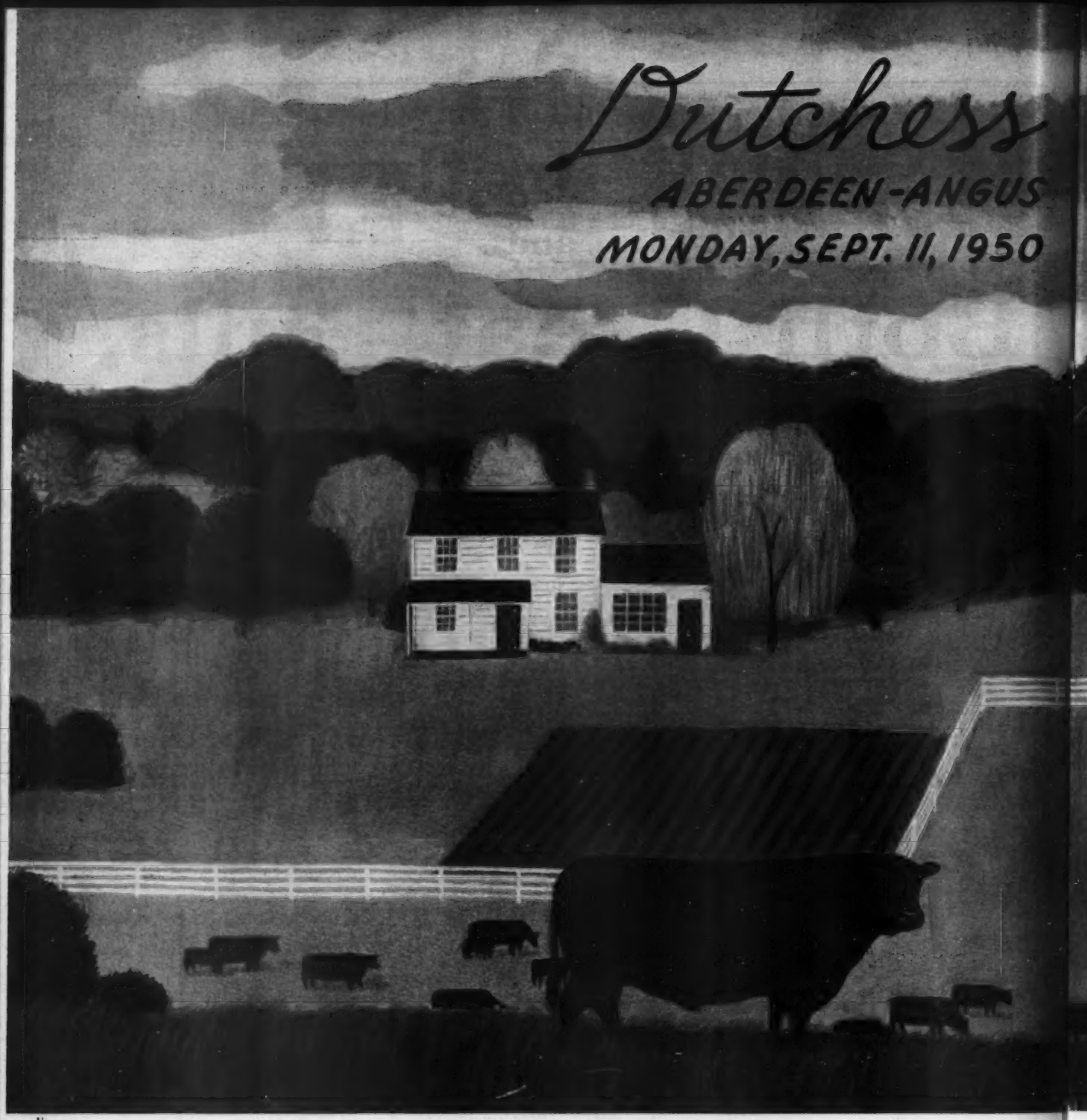

Dutchess County Consignors:

Ankony	Dal'bairn	Hagan	Quaker Hill
Bethel	Freeman	Laurel Hill	Rally
Blackbriar	Fuerst	Mole's Hill	Rufflands

Attend the Great Eastern Circuit:

September 9th—SHADOW ISLE.....Red Bank, New Jersey
September 11th—DUTCHESS COUNTY A. A.....Pine Plains, New York
September 12th—RALLY FARMS.....Millbrook, New York
September 13th—COCHRAN FARMS.....North Salem, New York

Farms taking Advantage of the Dutchess County Sale Plan:
Bent Lee, Bywood, Chemung, Ess Kay, Mt. Prospect,
Old Meadows, Soliel, Stonycrest, Twin Ash, Whitetail.

Sale to be held at Fuerst Stock Farm, 2½ miles east of Pine Plains.

For Catalogs and Further Information, Write:

Bill Landauer, *Sale Manager* **Red Hook, New York**

Junior Breeder

(Contiuned from page 91)

ture Farmers and 4-H Club members to take part in a practical beef production program in Texas.

Grand finale of the Junior Livestock program will be the Junior Auction Sale, Saturday, Ocotber 21st, when top quality steers and other livestock will be sold by the young exhibitors.

Besides the special events of Saturday, you will want to be there every day of the fair in order to not miss any of the gigantic attractions that well be feautred at this "Mid-Century" state fair. Among these will be—"South Pacific", that record-breaking musical that has the whole country talking; a super-duper Science Show, spotlighting latest developments in atomic energy; four big football games, including the first big time college "double header" in history, with Texas-Oklahoma in the afternoon and Southern Methodist-Oklahoma A. & M. at night; you will also be able to view the Ice Cycles of 1951, a breath-taking skating extravaganza. You will see the nation's largest display of farm machinery, the South's biggest automobile show, exhibits of every description, the daily Parade of the Decades, numerous contests you won't want to miss, and of course the fabulous million-dollar Mid-Way.

Association Bulletin

(Continued from page 93)

available funds between dairy and beef cattle. This resolution was adopted unanimously.

Elections of new officers followed with Chris Keller of Alexandria being re-elected president. Dr. A. V. Young of Shreveport was elected vice-president and the directors include W. P. Martin of Delhi, Lloyd Cobb of St. Francisville, Will Knight of Shreveport, who served on the board the past year, and Roy Bucklin of Elton, who was newly elected in the place of Grant Hayes.

The meeting then adjourned.

■

TEXAS TECH HOST TO ANGUS BREEDERS—Texas Tech College at Lubbock was the scene of an excellent field day and barbecue attended by over 400 Angus breeders and their guests on July 19. The day was under the auspices district 2 of the Texas Aberdeen-Angus Association and the chairman of events was A. C. Chesher, mayor of Littlefield, Texas, and chairman of this south plains district.

The best barbecue ever served to any field day crowd, according to all present, was made from an Angus steer donated by Mr. Chesher and prepared by Texas Tech's meat men. Everyone including your fieldman went back for seconds and if I ever eat better beef, I promise to take it easier as I nearly ate too much.

The program included a contest for both adult and junior judges and teams, and an inspection of the college's modern beef plant and herd of Angus. Other breeders of the district also brought in animals for the judging classes and for exhibit to the crowd. After lunch Professor R. C. Mowery of the college took over the program and introduced W. C. Wood, president of the Lubbock Chamber of Commerce, who welcomed the crowd to West Texas and to Lubbock.

Dr. D. M. Wiggins, president of Texas Tech, then welcomed the crowd to the college campus with a very interesting talk outlining the aims and intentions of the college in aiding the farmers and ranchmen of West Texas.

The usual type demonstration by Milt Miller of the American Association followed. The days program was concluded by Dean W. L. Stangle who made a most interesting and instructive talk on care and presentation of your cattle at shows and sales. Dean Stangle stressed the importance of neatness of your exhibit and cleanliness of cattle, exhibit, and personnel during the entire show.

The Angus breeders of West Texas and District 2, as well as, the college personnel are desirous of making this an annual affair and everyone agrees that it would be a real attraction.

■

TEXANS ATTEND JOHNSON AND MOORE FIELD DAY—Over 350 enthusiastic Angus breeders from central west Texas enjoyed a delicious barbecue on June 14 at the Henry Moore Ranch at Eldorado, Texas. The Johnson and Moore herd was on display in the area near the barns and everyone was enthusiastic in their praise of this fine herd.

The program included showing of both National association films, a talk by Luther McClung, president of the Texas association, and remarks by various other breeders. The highlight of the day was a very interesting talk by Paul T. Marion of the Spur Experiment Station on grasses, and brush and mesquite control.

A lot of new faces were present and several new breeders joined the Texas association.

■

FIELD DAY HELD AT DEAKINS AND SONS RANCH—The first field day of the season in East Texas was held June 20 at the Homer Deakins and Sons Ranch near Longview, Texas. About 250 people were on hand to observe the wonderful job of reclaiming worn and brush covered land and its conversion to good pastures. Mr. Deakins has done a remarkable job of removing the brush and pine timber from the old cotton fields that were eroded and worn out by earlier generations. This land now is growing good pasture where nothing of value grew before. Korean lespedeza and the better grasses like Dallis and Bermuda are now the rule on once depleted hillsides. Nearly all signs of erosion has vanished in the space of two years.

Mr. Deakins uses liberal seedings of lespedeza and the grasses come in naturally following the application of barnyard manure and 0-14-7 fertilizer.

The program included an inspiring talk by Carlton Corbin of Ada, Oklahoma, on "Angus in General." This talk was recorded for delayed broadcast over the Longview station. President McClung of the Texas Angus association also made some excellent remarks about the expansion of the breed in Texas and the job the association is doing for its members.

Soil conservation through pasture building and utilization through Angus cows was the theme of the entire day and was included in a type demonstration by Milt Miller.

Homer Deakins and Sons were excellent hosts and a very delicious barbecue was served at noon.—Milton E. Miller.

■

MISSOURI ANGUS FIELD DAY—John Rush, president of the Ozark Empire Aberdeen-Angus Breeders' Association welcomed a fine group of Missouri breeders to the Missouri Aberdeen-Angus breeders field day, Saturday, July 22, at the W. H. Pipkin and Son farms, Springfield, Missouri. The Ozark Empire Association was host for the day.

The morning program consisted of the judging of four classes of animals and a type demonstration under the supervision of Phil Ljungdahl, manager of the Sunbeam Farms, Miami, Okla. Everyone agreed that Phil, as usual, did a great job.

A basket dinner which resulted in a bounteous amount of food was served at noon.

The afternoon program was opened by Dr. W. R. Dierks, vice-president of the Missouri association. Jess Cooper discussed news from national headquarters and Dr. A. J. Dyer, University of Missouri, did a fine job discussing "Beef Cattle in Missouri."

Charles W. Riley, M. H. Pipkin, and James E. Comfort made up the committee which arranged for the day's activities.

■

NEW ANGUS GROUP IN NORTHEAST NEBRASKA—Aberdeen-Angus breeders of north central Nebraska held a meeting at Norfolk recently forming a new regional association to be known as the Northeast Nebraska Aberdeen-Angus Breeders' Association with the following men elected to the various official positions:

President, Denzel Anderson, Clearwater; vice-president, George Hetrick, Pierce; secretary, Francis Albracht, Meadow Grove.

Directors chosen were: Charles Beerman, Dakota City; Arnold Narskov, Albion; Frank Cada, Clarkson; Percy Upton, Madison.

The new association begins operations with a membership of 26 and doubtless will fill a longfelt need for an organized group of Angus breeders in that territory.

■

SOUTHERN OKLAHOMA BREEDERS ORGANIZE—A group of southern Oklahoma Angus breeders met recently at Durant, Okla. and organized the Southern Oklahoma Aberdeen-Angus Breeders' Association. Clarence Burch, president of the Oklahoma association, acted as chairman and the following officers were elected: President, Carlton Corbin, Ada; 1st vice-president, K. Bass, Durant; 2nd vice-president, R. E. Warren, Idabel; secretary-treasurer, Gene Nuestadt, Ardmore.

The first banquet was held May 21 at Lake Murray Lodge. The first annual sale was held May 22 at Ardmore with an average of $436 on registered cattle and $235 on commercial, with 239 lots being sold. This is a live wire organization with a fine set of officers and members; it is destined to go places for the advancement of Angus in that area.—Jess Cooper.

■

PENNSYLVANIA STATE ASSOCIATION MEETS AT STATE COLLEGE—The Pennsylvania association held its annual meeting at State College Hotel July 15, 1950. The guest speaker was Dan Wight, well-known owner of Monocacy Farms in Maryland and president of the Maryland Aberdeen-Angus Association. He spoke informally to the meeting regarding factors to be considered in employing a full-time state fieldman-secretary. Mr. Wight explained in detail how such an undertaking can be financed, and the type and character of anyone who might be considered for such a position. At the conclusion Mr. Wight answered questions from the floor.

The First Official

Texas Show and Sale

Saturday, September 16th, Tyler, Texas

10 Bulls—40 Females

Consignors

W. B. HISSOM	Tulsa, Oklahoma	J. L. MYRICK	Sulphur Springs, Texas
JESS B. ALFORD	Paris, Texas	W. L. BEERWINKLE & SON	Moody, Texas
HAL OWENS	Yukon, Oklahoma	BILL BARBRE	Dallas, Texas
H. L. CORBETT	Tulsa, Oklahoma	HAPPY SHAHAN	Brackettville, Texas
B. M. STIVERS	Hillsboro, Texas	DAN SEARIGHT	Austin, Texas
HOMER L. DEAKINS & SONS	Longview, Texas	A. M. WILKINS	Henderson, Texas
FELIX O. MELBURN	Georgetown, Texas	LUTHER McCLUNG	Fort Worth, Texas
TOMMY BROOK	Camp San Saba, Texas	J. V. HAMPTON	Fort Worth, Texas
JACK MANN	Marshall, Texas	DR. W. M. BAILEY	Tyler, Texas
KEILLOR RANCH	Austin, Texas	A. H. "TEX" SPITZER	Pleasant Plains, Illinois

This Show and Sale is being Sponsored by the Texas Aberdeen-Angus Association

A choice selection of Bulls and Females, consigned from leading Southeastern herds. Many of the consignors will have their show herd in Tyler during the week of September 11th to 16th, where you can see a cross section of the herds consigning to this sale.

Texas Aberdeen-Angus Banquet at 7:30 p. m.
HOTEL BLACKSTONE Ball Room, Tyler, Texas

RAY SIMS, Auctioneer

RED ANDERSON for the JOURNAL

Texas Aberdeen-Angus Ass'n

LUTHER McCLUNG, President
Forth Worth, Texas

A. M. WILKINS, Sale Manager
Henderson, Texas

After the meeting and luncheon, the crowd adjourned to the college farm for inspection of the herd and gave much praise to the new bull they had just purchased from El-Jon Farms.—Hubert Claybrooke.

■

MAKE BEEF TOUR IN VIRGINIA—On Saturday, July 1, we had a very successful tour down at Danville, which is one of the newer areas in Virginia getting very much interested in Angus cattle.

We started the program with a showing of the new movie you so kindly sent us. We then had lunch at the Danville Frozen Food Locker Plant, and went through this up to date, very complete, meat processing and handling establishment.

The first farm we visited is owned by M. W. and Henry Adams at Ringgold, Va. They have been breeding Angus cattle for a number of years, and have done an unusual job of building up a commercial herd by using registered Angus bulls on cows of all breeds and types, until now the herd carries as much quality as many pure bred herds. They creep feed their calves and make a practice of selling the calves right off the cows. These calves at 8 months of age, weighed 726 lbs. average last year and brought them nearly $200.00 per head. They've recently started buying a few registered heifers, and now have about 15 head of them. One of the foundations heifers they recently purchased was the second top of the Tri-State Sale we held at Greensboro on May 15, Antelope 12th of Le Baron 1090872, and although she cost $1000.00, she now looks pretty cheap as she has dropped a heifer calf which is strictly a show prospect.

The next stop was at "Meadow Lark Farm," owned by Winfred P. Terry, Ringgold, Va. The main enterprise on this farm has been and still is the raising of tobacco, but Angus cattle are fast taking over. Some 17 cows are in production now, and plans call for the continued expansion of the herd, and converting more of the cash crop land into pasture.

The group travelled over the pastures that have been established, one lot of three acres has been carrying six mature cattle since March 10, and there is still plenty of grass left yet. Mr. Terry has designed and built a group of lots, sheds and chutes. All built by himself of native lumber, they are sturdy, attractive and practical.

The last farm visited is owned by Dr. L. O. Crumpler, Danville, Va. Here an outstanding herd of Jersey cattle are in high production, but Angus have been added to utilize surplus hay and pasture. Heading this herd are a son of Eileenmere 500th and a son of Glencarnock Eric of Cremona, out of a full sister of Eileenmere 487th. About 30 females make up the herd now, and plans here, too, call for further expansion. One of the interesting things noted on this farm by the group on tour was a field of Dallis grass, which is commonly used in the deep South but rarely seen here. It seemed to be doing fine.

About 85 farmers from the immediate area made up the group on tour, and several who are now devoting their efforts to cash crops expressed a desire to establish herds after seeing what their neighbors are doing.

One of the interesting things brought out by K. C. Williamson, extension beef cattle specialist in Pittsylvania and Halifax Counties, was that in their recent baby beef show, although the grand champion was not an Angus, the reserve grand champion was and he out-dressed the champion Hereford by nearly 1½%. Of course, as usual, the top dressing steer of the whole show was an Angus that placed fourth in class, and was shown by Franklin Jones out of Danville. This calf dressed 62.67%.—Dave Canning.

■

IDAHO FORMS STATE ASSOCIATION—To keep pace with the rapid increase of Aberdeen-Angus in Idaho, many Idaho breeders met recently to form the first Aberdeen-Angus Association in their state. Their Association will be called the "Idaho Aberdeen-Angus Breeders' Association". It is a non-profit corporation for general Aberdeen-Angus breed promotion.

The officers elected at the recent meeting were: President, Lloyd F. Barron, Fairfield, and vice-president, Arthur Butler, Bliss. Directors are: Eugene Gulick, Buhl; Leo E. Marsters, Meridian; Steve Mahaffey, Tendoy; Edward Parson, Payette; and Frank M. Regan, Wilder.

During the coming year we will probably hear a great deal from this organization which is made up of the most active breeders in the state. These Idahoans are strictly out to promote the "Blacks".—Walt Smith.

■

LOUISIANA BREEDERS HOLD HERDSMANS SCHOOL AND FIELD DAY

By Milton E. Miller

More that 50 interested breeders and herdsmen as well as future herdsmen registered for the Herdsman's School sponsored jointly by the Louisiana State University and the Louisiana Aberdeen-Angus Breeders' Association.

The school was opened by J. B. Francioni, Jr., head of the L. S. U. Animal Industry Department, who introduced the school personnel, and Milton E. Miller, fieldman for the American Aberdeen-Angus Breeders' Association, who also helped in conducting the classes. Other instructing personnel included: W. T. Cobb, Dr. R. B. Lank, A. D. Tillman, Lee Berwick, Thomas DeRouen, Charles Alsbrooks, Landrith Reynolds, and S. E. McCraine, all of L. S. U.

The morning session included lectures by Cobb, Miller, Berwick, and Lank on selecting and handling the show calf. The afternoon session, lasting from 1:00 to 5:00 p.m., was an interesting practicum on actual selection and handling of calves including halter making, feeding, grooming and other valuable lessons on developing the calf.

The night session included lectures and demonstrations on feeding and breeding as well as the veterinary and health phase of the herd and the show cattle.

The next day's session began at the beef barn at 7:30 where everyone had an opportunity to mix feed and inspect the feeds and ration being fed at L. S. U. The feeding demonstration was followed by a practice session on foot trimming in which the L. S. U. nurse cows were used and everyone had the opportunity to trim feet until he or she was sufficiently well versed to do it at home. Both the stocks and the rope throwing method were taught. In addition to trimming, foot rot and injuries were treated and discussed by Dr. Lank.

After the trimming demonstrations everyone had the opportunity to lead and pose an animal for show. The correct and incorrect ways to do this were discussed by Miller and McCraine. Participation by the students in both the discussions and practical work was good at all times.

The afternoon session was also a practicum in which clipping, dressing for show, washing, etc. were stressed. Again everyone participated and got a great deal of practical experience. Transporting to the show and care of the animal at the shows were discussed.

The final session was held from 7:30 until 10:30 p. m. on the night of July 6 and consisted of lectures on management of the purebred herd, records and registrations, and the duties of a herdsman at the show.

Professor Francioni expressed his pleasure at having such a good number enrolled and hopes to make the school an annual affair. Every student was well pleased with his course and the opportunity afforded to actually practice things he will need in everyday husbandry.

The idea of the school was carried on the next day at the annual Louisiana association field day also held on the campus at L. S. U. After registration by the guests, an extensive tour of the pastures and Angus herd at L. S. U. was made. Good pasture practices and good animal husbandry were discussed in addition to discussing the merits of individual cows in the herd.

A delicious barbecue prepared by R. M. Crown of L. S. U. was served to over 250 guests at noon.

The afternoon program was headed by Chris Keller, newly re-elected president of the association, who introduced Dr. Harold W. Stoke, president of L. S. U. Dr. Stoke welcomed the crowd to the campus and assured them that it was their group and others like them that contributed to the life and wealth of the state.

J. G. Lee, Dean of Agriculture, then spoke of the progress that beef cattle have made in Louisiana and what it meant to the state's agriculture. He was very optimistic about beef cattle production helping to utilize the grass that must be used as a soil conserving crop on much of the land in the state. Income from beef cattle also replaces that taken away when cane and cotton quotas are reduced.

The third speaker of the afternoon was Milton E. Miller of the American Aberdeen-Angus Association from Brady, Texas. Mr. Miller quoted figures to indicate the rapid expansion of the breed in the state and the south. He insisted that this was economically sound because of the inherent possibility of Louisiana to grow an abundance of good grass nearly the year around. He stressed the great need for better beef cattle to consume this grass.

An enlightening demonstration of the grades of slaughter calves on the hoof, as well as on the rail, was then conducted by J. B. Francioni and R. M. Crown in the absence of Fred J. Beard of the Standardization and Grading Division of P. M. A. in Washington, D. C. This demonstration was most interesting to everyone and indicated the present and proposed grades on slaughter calves. Both the live animal and the carcass of a similar animal was displayed in each of four grades.

An excellent type demonstration was presented by Professor Burwick of L. S. U., using two of the Angus show animals. This demonstration was instructive and interesting to old and new breeders alike.

The day was adjourned following the introduction of the new officers of the association for 1950-51 and awarding of the trophies in the junior judging contest. Trophy for the top team was donated by the Gulf Coast Cattleman and presentation was made by Ralph Cooper of that magazine. The other trophies were donated by the Louisiana Aberdeen-Angus Association.

Aberdeen-Angus are Prolific

REGISTERED ABERDEEN-ANGUS CATTLE

Sharon, Conn.

You'll Approve of Our Consignment to

The Dutchess County Breeders' Sale

Monday, September 11th, 1950 . . . . Pine Plains, New York

Included are . . .

An Elba, an Eurotia, and a Juana Erica

Sired by

Eventuation Eric 2d of Cremona

A son of Glencarnock Eric of Cremona, 1940 International Grand Champion and out of a daughter of Eventuation of Page, the 1930 International Grand Champion.

Also . . .

An Elba and Two Top Blackbirds

Sired by

Dalkeith 4th

A son Wintonian 5th, a Virginia Spotlight Supreme Champion and from a daughter of the three times first prize winner at the International, Briarcliff Primrose 15th.

You're Invited

MOLE'S HILL is just ten minutes from the sale grounds, and we'd surely like to have as many visitors as care to see our herd, come to Mole's Hill. We will enjoy showing you our herd bulls, Bardolier of White Gates 19th, a full brother to the 1949 International "Show Window" Champion, and Mole's Hill Eileenmere 1032d, a most promising youngster by Eileenmere 1032d, the 1949 International Grand Champion Bull. We think you'll like our cow herd, too.

"You Can Count on Dutchess County"

THEODORE S. RYAN

MOLE'S HILL FARM

3 MILES SOUTH OF MILLERTON, N.Y.

SHARON, CONNECTICUT

IN LITCHFIELD AND DUTCHESS COUNTIES

SANDY KEITH, Superintendent

JIMMIE RIDDLE, Herdsman

. . Foreign News . .

The School of Agriculture at the University of Cambridge was experimenting with ova transplanting. Theoretically it would be possible to take the fertilized eggs from a champion Aberdeen-Angus cow and put them in a "host" cow, possibly an inferior type dairy animal, and let her carry, and give birth to, a pure bred Aberdeen-Angus calf. The work at Cambridge so far has not produced a living calf through egg transplanting.

■

A British plan to import Holstein-Friesian bulls from Holland was meeting with problems. The Dutch use vaccination against foot and mouth disease. British health authorities deal with the disease through slaughter, and do not regard vaccination as reliable.

■

HIGHLAND WINNERS

A strong Aberdeen-Angus exhibit was made at the Royal Highland Show at Paisley. Supreme champion of the show was the bull, Chapel-on-Leader Gravity, from the Harcarse herd. His competition for the top award was the four-year old bull, Pinocchio of Gaidrew, from the Sainsbury herd.

■

A trend toward more beef cattle on arable farms, rather than dairy stock, is in evidence in England and Scotland. As a result there was a strong demand for breeding cattle in the hill section of Scotland.

■

COMPLAINTS

Reports in the Argentine meat trade are that Great Britain is not pleased with the quality of chilled beef being received from the South American country.

■

Tractors on farms in Scotland show an increase of 7,000 in two years.

■

Average prices on Aberdeen-Angus bulls at the recent Sydney, Australia, bull auction were nearly $400.00 higher than in 1949, the sharpest increase for any breed. Polled Shorthorns and Herefords averaged lower than a year ago.

■

VISITOR FROM INDIANA

Jess C. Andrew of Westpoint, Indiana, well known stockman and president of the International Live Stock Exposition of Chicago, was a visitor in Scotland at the Royal Highland Show at Paisley.

■

Australian meat producers have been told that beef demand in Great Britain is not as great as before the war. Housewives are buying less poundage, but are demanding better cuts and better quality.

■

MR. HOGG SPEAKS UP

Will Hogg of Clackmae, Aberdeen-Angus breeder and one of the judges at the 1949 International in Chicago, put in several good boosts for his breed in the Scottish Farmer. Answering the criticism that "Aberdeen-Angus are too small", Mr. Hogg says that this charge may have been true around 1938. Since that time breeders have not neglected scale, and at the same time have not lost the quality which make the Doddies fetch a premium price from butchers. He mentioned that under a free market mere size is not enough—a fast gaining animal that will reach a marketable weight in a shorter time, and command a premium price, is more profitable than a slower growing animal of less quality.

■

Aberdeen-Angus steers placed first, second and fifth in the carcass contest of the Sydney Royal Show in Australia. The champion steer of the show (on hoof), which was of another breed, did not get into the first five places in the carcass class, being judged too wasty.

Death of Hugh Kurtz

Hugh M. Kurtz, 71, died June 14 at his home in Lancaster, Kentucky, following a heart attack. Mr. Kurtz bred Aberdeen-Angus cattle for many years on his farms in Garrard county, Kentucky. He was also widely known as a sheep breeder. In the 1920's the Kurtz flock was the largest of the Southdown breed in the state.

Mr. Kurtz is survived by his widow; a daughter, Mrs. Harry L. Rice of Lancaster; three sons, W. H. and J. B. Kurtz of Lancaster and George M. Kurtz of Sturgis. The deceased was active in agricultural, church and community affairs for many years.

—o—

DEATH OF W. H. HILL

W. H. Hill, age 72, died in the Shannon Hospital, San Angelo, Texas, on May 17, following several years of ill health. Mr. Hill was a member of the firm of Sam H. Hill and Son, pioneer breeders of Aberdeen-Angus cattle in that section of Texas. Their Tierra Alta herd was well known on the show circuit, including the "International" some years ago, and furnished seed stock for the establishment of many new herds—particularly in the South.

Mr. Hill furnished 120 head of cattle from the herd which were sold under the auspices of the American Aberdeen-Angus Breeders Association, in breed-promotion sales held at Atlanta, Georgia and Columbia, South Carolina in the early 1920's. Mr. Hill also was a member of the board of directors of the American Aberdeen-Angus Breeders' Association, and a man who did much to promote the breed.

His survivors are one sister, Mrs. Henry P. Malloy, of Sterling City, Texas, and two daughters, Kate Adele Hill, District Agent for the Texas A. and M. Extension Service with headquarters at Lubbock; and Betty Judith Hill, who is a sociologist with the State Hospital at Terrell, Texas.

—o—

LITTON, PURDY AND YULE WILL JUDGE SAN FRANCISCO DODDIE SHOW

Some of the nation's top experts will judge Aberdeen-Angus cattle at the Grand National Livestock Exposition, it has been announced by Carl L. Garrison, Secretary-Manager of the great Pacific Coast classic.

The Grand National will be held in San Francisco's mammoth Cow Palace Oct. 27 to Nov. 5, inclusive, and will be featured this year by the National Aberdeen-Angus Show and Sale.

Judges of Aberdeen-Angus breeding cattle will be: Kenneth E. Litton, manager of Highlands, Round Hill, Virginia; Prof. H. R. Purdy, Ohio State University and J. Charles Yule, manager of the Calgary Exhibition and Stampede, Calgary, Canada.

Dale Carithers, of Mission San Jose, California, will judge Aberdeen-Angus sale cattle and pens of three bulls and heifers.

Aberdeen-Angus cattle competing in the individual fat cattle classes will be placed by Harvey A. McDougal, of Collinsville, Cal. He also will judge carloads and pens of feeder cattle along with L. H. Rochford, of the Tejon Ranch, Bakersfield, Cal., and Prof. Vard M. Shepard, California State Polytechnic College. Carloads of fat cattle will be judged by James Allan, of James Allan & Sons, San Francisco; J. D. Dickerson, Swift & Co., and James Langston, Armour & Co., of South San Francisco.

The judging program of interest to Aberdeen-Angus exhibitors follows:

Sunday, October 29

9 a. m.—Aberdeen-Angus sale cattle and individual fat steers, Main Arena.

1 p. m.—Pens of three registered bulls and heifers, Stock Yards.

Monday, October 30

9 a.m.—Aberdeen-Angus breeding cattle, and individual fat steers, Main Arena.

12 Noon—Grand Champion Fat Steer or Heifer, Main Arena.

1:30 p.m.—Carload Fat Cattle, Stock Yards.

Tuesday, October 31

9 a.m.—Aberdeen-Angus breeding cattle Main Arena.

1:30 p.m.—Pens and carloads of feeder cattle, Stock Yards.

The National Sale of Aberdeen-Angus breeding cattle and pens of three registered bulls and heifers will be held beginning at 12 Noon on Thursday, November 2, in the Sales Pavilion directly behind the Main Arena Building.

The sale of the Grand Champion and Reserve Champion Steers or Heifers and the individual and carloads of fat cattle will begin at 10 a.m. on Friday, November 3, to be followed at 1:30 p.m. by the sale of feeder cattle.

In the Aberdeen-Angus National Show, $15,000 in premiums for breeding cattle alone is being offered. Of this, $7,500 is being offered by No. 1-A District Agricul-

WILDWOOD FARMS

Welcome to Michigan

Of course, you'll be coming to Michigan for the late September sales. Wildwood, although not holding a sale takes pleasure in extending a welcome to all visitors, breeders or not to come to Michigan, where the Bandoliers and the Bardoliers will please you because of their excellence of type and quality.

Plan, Now to Attend These Sales

BANDOLIER REVIEW—September 25th.....Rochester, Mich.
RAONA-GRAND RIVER—September 26th.....Williamston, Mich.
MICHIGAN STATE SALE—September 27th.....East Lansing, Mich.

We're Interested in These Sales

Wildwood has been one of the main sources of foundation material for the establishment of these herds that are now offering splendid specimens of the finest type of Aberdeen-Angus breeding cattle. We are interested to watch the progeny of Wildwood bred females and the get of Wildwood bred bulls as their sons and daughters, grandsons and granddaughters carry on the Wildwood banner. Check the pedigrees of the cattle offered in these sales and you'll know that many of the finest producing animals in the herd selling cattle are Wildwood bred—we feel confident that the sales will make satisfactory averages and we know further that the cattle will make good investments for the buyers.

Take an Extra Day -- Visit Wildwood

We would enjoy showing you the herd, where Bandolier of Anoka reigned supreme for years, where Black Bardolier was bred and born, where Kedar Bandolier, another International Junior Champion was bred and born and where successful seed stock has been produced for more than a score of years. So, visit the sales, buy with confidence, then take an extra day in Michigan and visit Wildwood.

W. E. SCRIPPS, Owner SIDNEY SMITH, Manager

Lake Orion - Michigan

tural Association, the State of California agency which sponsors the Grand National; $5,000 by the American Aberdeen-Angus Breeders' Association and $2,500 by the Pacific Coast Aberdeen-Angus Association.

Other Aberdeen-Angus premiums include: $1,595 for individual fat cattle; $1,220 for carloads of long feds; $980 for short feds (all breeds competing;) $1,050 for pens of three registered bulls and heifers.

25 Years Ago

Taken from the columns of the Aberdeen-Angus JOURNAL of August, 1925.

In the commercial cattle market in Scotland Aberdeen-Angus steers, finished, were selling from $1.25 to $2.50 more per cwt. than were steers "of Shorthorn type", wrote James R. Barclay, secretary of the Aberdeen-Angus Cattle Society. Quality was again bringing a premium, he pointed out.

■

In spite of the fact that the south was again "cotton crazy" cattle inquiry was better than in 1924, wrote C. E. Buckle, manager of Ames Plantation, Grand Junction, Tennessee.

■

Grand champion steer of the fifth annual Fat cattle Show at Lancaster, Pennsylvania, with 1,452 head competing, was an Aberdeen-Angus shown by J. Archer Smith of Lancaster, New York. He dressed 66.76 per cent and sold for fifty-five cents a pound. The steer had been bred by Oklahoma A. & M. College.

■

Seven thousand acres of land and 600 head of registered cattle comprised the Glencarnock holdings of James D. McGregor at Brandon, Manitoba. A JOURNAL feature story on the herd stated that one of the attractions in the herd was the old foundation Georgina cow, Gadie, who was seventeen years old. Other families favored by Mr. McGregor were the Miss Burgess, Elba of Glencarnock, and Eriskay Erica. Herd sires in use included Permit 9th, 1925 champion of several Canadian shows; Black Revolution, by Blackcap Revolution and out of an Earl Marshall dam; Edward Glencarnock, another son of Blackcap Revolution; Black Pass 3d, by Faultless Pass; and Blackmere 4th, by Oakville Quiet Lad. Bob Brown of Iowa was in charge of the breeding herd.

■

A letter from the American Aberdeen-Angus Breeders' Association to the membership revealed a rather serious financial condition. Turned over by the former officers of the Association, by court order, was $8,742.79 in cash and four farm mortgages with a face value of $39,700.00. However, appraisal by four independent firms revealed that the land on which the mortgages were made had an actual valuation considerably below the figure which would justify the loans of $39,700.

A committee consisting of S. C. Fullerton of Oklahoma, Philip R. Park of New York and Heber L. Hartley of Minnesota had been appointed to investigate possible candidates for the secretaryship of the Association.

■

William Ljungdahl of Manhattan, Kansas, offered proof that Aberdeen-Angus cows are prolific with the production record of three from his herd—a mother, daughter and granddaughter. The foundation cow, Santella K. 117060, had produced fifteen calves in the herd in thirteen years, with but one set of twins. A daughter had produced twelve calves in ten years, with no twins; the granddaughter had seven calves in five years, also with no twins. A great granddaughter produced three calves in three years.

■

Charles Escher, Jr., 53, prominent as an Aberdeen-Angus breeder for many years, died at his home near Botna, Iowa. As the owner of Longbranch Stock Farms, and also as the senior member of the firm of Escher & Ryan, he was known to breeders from coast to coast. Cause of his death was cancer. Pallbearers included men well known in the Aberdeen-Angus business—Sears McHenry, E. T. Davis, W. H. Arney, W. H. Cooper and Nels G. Kraschel.

■

The fat cattle market was showing considerable strength with the Chicago top $16.10 per cwt—paid for Aberdeen-Angus from Iowa.

Show and Fair Dates

August 11-20—Illinois State Fair, Springfield, Ill. Hubert W. Elliott.
August 12-17—All Iowa Fair, Cedar Rapids, Andrew C. Hanson.
August 12-18—Ozark Empire District Fair, Springfield, Missouri, Glen B. Boyd.
August 19-25—Sioux Empire Fair, Sioux Falls, South Dakota, Al Halverson.
August 19-27—Wisconsin State Fair, Milwaukee, Jack Reynolds.
August 20-27—Missouri State Fair, Sedalia, Missouri, Roy S. Kemper.
August 21-26—State Fair of West Virginia, Lewisburg, C. T. Sydenstricker.
August 25-September 1—Iowa State Fair, Des Moines, Iowa.
August 26-September 4—Minnesota State Fair, St. Paul, Minnesota, Raymond A. Lee.
August 26-September 1—Ohio State Fair, Columbus, Ohio, Howard S. Foust.
August 28-September 1—Colorado State Fair, Pueblo, Frank H. Means.
August 28-September 4—DuQuoin State Fair, DuQuoin, Illinois, Don M. Hayes.
August 28-September 4—Red River Valley Fair, Fargo, North Dakota, A. D. Scott.
August 31-September 8—Indiana State Fair, Indianapolis, Indiana.
August 31-September 10—California State Fair, Sacramento, Edward P. Green.
September 1-10—Michigan State Fair, Detroit, Michigan, Lester R. Schrader.
September 2-9—New York State Fair, Syracuse, Bligh A. Dodds, Manager.
September 3-8—Nebraska State Fair, Lincoln, Neb., Edwin Schultz.
September 4-9—South Dakota State Fair, Huron, South Dakota, F. L. Hafner.
September 4-9—Virginia State Fair, Staunton, Charles B. Ralston.
September 9-15—Kansas Free Fair, Topeka, Maurice W. Jencks.
September 10-16—Kentucky State Fair, Louisville, George E. Lambert.
September 11-16—East Texas State Fair, Tyler, Texas.
September 12-16—Eastern Idaho State Fair, Blackfoot, Mrs. Ruth C. Hartkopt.
September 12-16—York Interstate Fair, Pennsylvania, Samuel S. Lewis.
September 15-23—Utah State Fair, Salt Lake City, V. A. Theobald, Manager.
September 16-23—Four States Fair, Texarkana, Texas.
September 17-21—Tulsa State Fair, Tulsa, Oklahoma, Clarence C. Lester.
September 17-22—Kansas State Fair, Hutchinson, Kansas, Virgil C. Miller.
September 17-23—Eastern States Exposition, West Springfield, Massachusetts, Charles A. Nash.
September 18-23—Central East Texas Fair, Marshall, Texas.
September 18-23—Tri-State Fair, Amarillo, Texas.
September 18-23—Tennessee State Fair, Nashville, L. E. Griffin.
September 21-30—Mid South Fair, Memphis, Tennessee, Lewis B. Herring, Jr.
September 21-30—Mid-South Fair, Memphis, Tennessee, Lewis B. Herring, Jr.
September 23-30—Oklahoma State Fair & Exposition, Oklahoma City, C. G. Baker.
September 23-October 1—New Mexico State Fair, Albuquerque, New Mexico. Leon H. Harms, Secretary, Albuquerque, New Mexico.
September 24-October 1—New Jersey State Fair, Trenton, Norman L. Marshall.
September 28-October 7—Atlantic Rural Exposition, Richmond, Virginia, J. A. Mitchell.
September 29-October 8—National Rancher and Breeder Show and Sale, Omaha, Nebraska, J. J. Isaacson.
October 1-7—Oklahoma Free Fair, Muskogee, M. E. Twedell.
October 2-7—Panhandle South Plains Fair, Lubbock, Texas.
October 2-7—Alabama State Fair, Birmingham, Richard H. McIntosh.
October 2-7—Arkansas Livestock Show, Little Rock, Clyde E. Byrd.
October 3-7—Mississippi-Alabama Fair, Tupelo, James M. Savery.
October 6-14—Pacific International Livestock Exposition, North Portland, Oregon, Walter A. Holt.
October 7-12—Aberdeen-Angus Cattle Show, Dallas, Texas.
October 7-22—State Fair of Texas, Dallas, Texas, James H. Stewart.
October 9-14—Piedmont Interstate Fair, Spartanburg, South Carolina, Tom M. Craig.
October 14-21—American Royal Livestock Show, Kansas City, Missouri, Andrew M. Paterson.
October 16-21—Pensacola Interstate Fair, Penascola, Florida, John E. Frenkel, Secretary.
October 16-21—Georgia State Fair, Macon, E. Ross Jordan.
October 17-21—North Carolina State Fair, Raleigh, J. S. Dorton.
October 19-28—South Texas State Fair, Beaumont, Texas.
October 21-29—State Fair of Louisiana, Shreveport, William R. Hirsch.
October 23-29—Greater Southwest Fair, Waco, Texas.
October 27-November 5—National Aberdeen-Angus Show, Corn Palace, San Francisco, California.
November 3-12—Arizona State Fair, Phoenix, Paul F. Jones.
November 7-12—South Texas Fair and Exposition, Kingsville, Texas.
November 11-15—Ogden Live Stock Show, Ogden, Utah.
November 11-17—Eastern Live Stock Show, Timonium, Maryland.
November 25-December 2—International Live Stock Exposition, Chicago, Illinois.

Canadian Fairs

August 21-26—Central Canada Exhibition, Ottawa, Ont., H. H. McElroy, Secretary.
August 23-September 4—Pacific National Exhibition, Vancouver, B. C., V. B. Williams, Manager.
August 25-September 9—Canadian National Exhibiton, Toronto, Ont., Elwood A. Hughes, Manager.
September 1-10—Exposition Provinciale, Quebec, Emery Boucher, Secretary.
September 11-16—Western Fair, London, Ont., Walter D. Jackson.

Hoelscher Brothers Sale

Carroll, Iowa, May 26th

SUMMARY:

38 Lots	$13,520.00, average	$ 355.79
15 Bulls	4,695.00, average	313.00
23 Cows	8,825.00, average	383.69
Top 5 Head	2,965.00, average	593.00
Top 10 Head	5,010.00, average	501.00
Top 15 Head	6,815.00, average	454.33

Top Bull—Eileenmere H. 137th 1231557, calved May 13, 1949; sire, Eileenmere 1504th 1122123; dam, Elation's Girl 9th 720934; purchased by Charles Beerman, Dakota City, Nebraska **400.00**

Top Cow—Blackbird Berthy 8th 1231569, calved May 30, 1949; sire, Eileenmere 1504th 1122123; dam, Blackbird Berthy 2d 543500; purchased by Pioneer Angus Farm, Coon Rapids, Iowa **760.00**

BULLS:

Elbar H. 13th 1128327, calved 5-27-48; sire, Eline's Revolution J. 750076; Leonard Crozier, Anita, Iowa 385.00

Ebnor H. 2d 1128331, calved 6-7-48; sire, Eline Revolution J. 750076; Winn Baier, Orient, Iowa 350.00

Bell Boy H. 36th 1128336, calved 8-26-48; sire, Bell Boy Joe 2d 888900; Clark Snyder, Lohrville, Iowa 290.00

Bell Boy H. 50th 1231546, calved 4-5-49; sire, Blackcap Bell Boy 32d 1010838; Virtus Walsted, Manning, Iowa 300.00

A Catalog You'll want to See . . . A Sale You'll want to Attend!

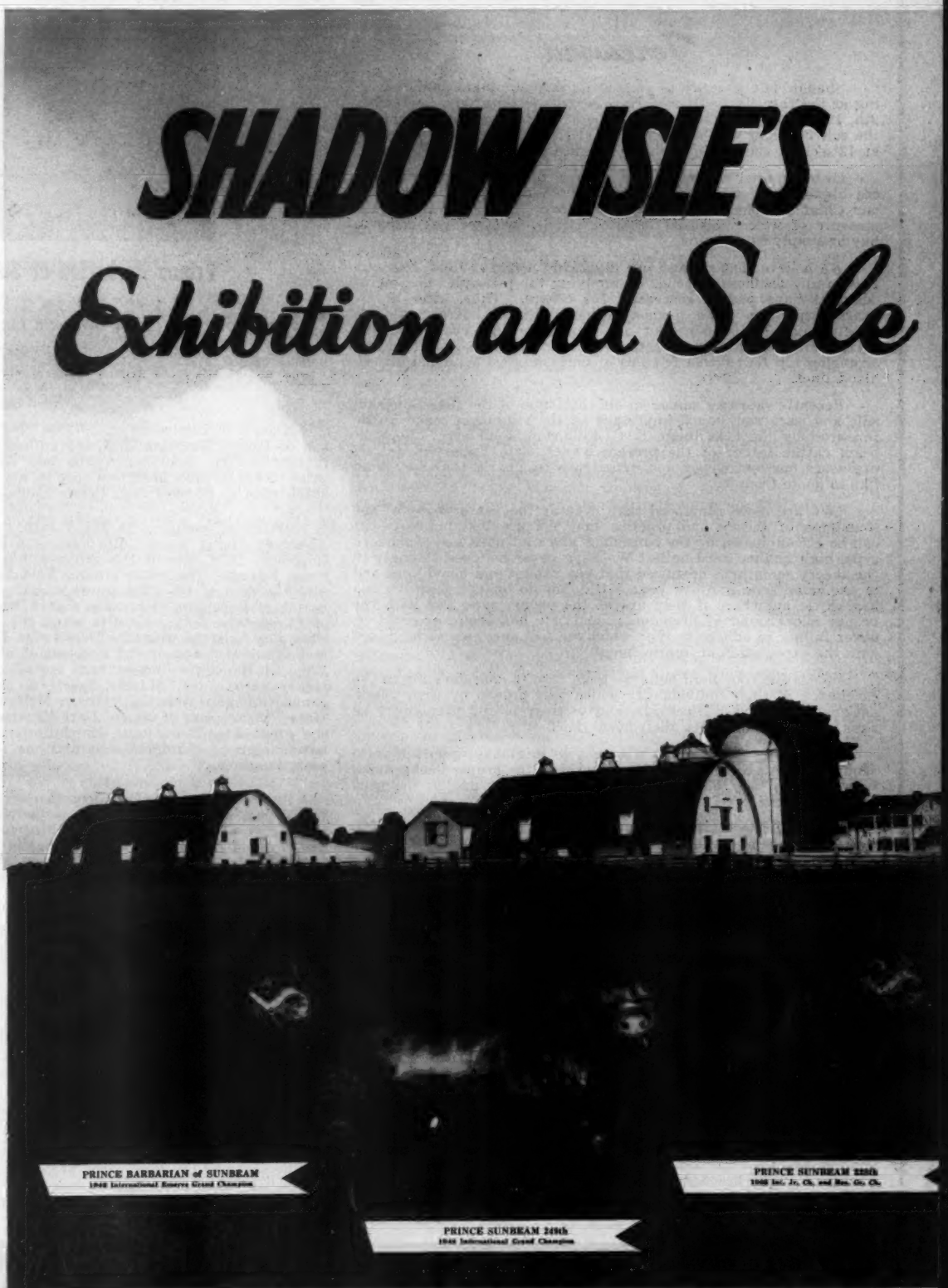

SATURDAY, SEPTEMBER 9th, 1950, RED BANK, NEW JERSEY

See the Next Four Pages

Featuring the Get and Service of these T

Foreword

Shadow Isle is ready to present its second annual public offering at the farm in Red Bank, New Jersey, on Saturday, September 9th, 1950. At 11 A. M. there will be a brief exhibition of some of the sale cattle as well as their dams and sires. Lunch will be served at 12 o'clock and the sale will commence promptly at 1 P. M.

Every animal led into the ring is pledged to absolute sale to the highest bidder. Mrs. Hammer, our Manager, Bill Ljungdahl, our Chief Herdsman, Johnny Frenzel and I look forward to the pleasure of welcoming you to Shadow Isle, whether you come to buy or simply as a visitor.

We believe that success in the Aberdeen-Angus field, like success in any business, depends on applying the principles and methods that have proved successful for others. Thus, after a few years' experience in a modest fashion with mediocre cattle we finally sold all our herd but one female several years ago and started all over again buying the best herd bulls we could find and acquiring top foundation females of uniform good type and proven blood lines.

Recently we came across an old catalogue of the 1942 Sunbeam sale and were very much impressed by the statement made in the foreword by the late Judge S. C. Fullerton, founder of the Sunbeam cattle, father of the present owner, Sam Fullerton, Jr. It expresses our own views and experience so clearly that we would like to quote from it:

"We are more convinced than ever as the years go by of the soundness of theory and practice that the greatest improvement can be accomplished by the consistent and continued use of modern type, high quality herd bulls. We have never believed strongly in the theory sometimes advanced that you cannot mix blood lines and at the same time improve your cattle, but do believe that you can buy cattle anywhere if they are of the proper type and with the proper background of prepotency, and this has been our practice, never failing to adhere to type which we feel sure cannot be mixed with the expectation of improvement."

In choosing our herd bulls we gave careful consideration to the excellency of their individuality which was proven by their International Championship records, and to their inbred prepotency as sires which was shown by their blood lines.

In choosing females we tried not to miss any opportunity to acquire animals of the proper type and with the proper background. Whatever we may have accomplished is largely due to the seed stock so purchased.

We have tried to take good care of our cattle just as an efficient business man would take good care of his plant. We have been fortunate in having an experienced and competent staff and everyone from our able Manager Bill Ljungdahl and his efficient assistant Johnny Frenzel, down to the stable boy, feels that they are part of one family all working together as a team.

We are especially grateful to the purchasers of our cattle that have been offered at public auction and private sale in the past. We have tried to treat others as we would like to be treated ourselves. We have always stood squarely behind what we have sold and our guarantee is unconditional, with no "ifs, ands, or maybes". We would like to quote from a recent letter received from Milton Westcott of Elysian Farm, Haymarket, Virginia, who is building a great herd and who was one of the largest buyers in our last year's sale:

"We have told many people that they could buy from Shadow Isle with confidence. This we did and will do again, as we know that Shadow Isle will always be a model which we should emulate."

Mrs. Hammer and I, Mr. Ljungdahl and all the staff at Shadow Isle hope to continue to deserve such confidence of fellow Aberdeen-Angus breeders.

Signed—Dr. Armand Hammer

Prince Barbarian of Sunbeam

★Prince Sunbeam 29th 629408	★★Black Prince of Sunbeam 504521	★★★Blk Peer of St. A.
		★Pride 17th of Sunbeam
		Revolution 81st 419223
	Erica Marie of Sunbeam 543531	Erica Marie 9th 434227
Barbara 21st of Sunbeam 629396	Barbarian of Rosemere 103d 495064	★Eileenmere 61st
		★Barbara of Rose. 64th
	Barbara McHenry 66th 423900	★Earl Marshall
		Barbara McHenry 42d

Known to cattlemen as "Willie" he is the second top selling son of Prince Sunbeam 29th, the million dollar sire, and the third highest selling Aberdeen-Angus bull at auction. His purchase price of $35,000 has been tied only by his three-fourths brother and stablemate at Shadow Isle, Prince Sunbeam 328th.

"Willie's" pedigree is filled with the greatest cattle of the Aberdeen-Angus breed. His dam is a daughter of Barbarian of Rosemere 103d, one of the greatest breeding bulls used on Sunbeam Farms. The latter's dam, Barbara of Rosemere 64th, was also the dam of the 1933 International grand champion bull, Barbarian of Rosemere 64th. The sire of Barbarian of Rosemere 103d is Eileenmere 61st, who also sired the 1936 International grand champion bull, the great Le Baron sire, Epponian of Rosemere 8th and is a direct son of the greatest of all Tolan sires, Eileenmere 32d. On the lower line, we have a double bred Earl Marshall, McHenry Barbara cow, tracing directly to the two great International grand champion females, Barbara McHenry 24th and Barbara McHenry 13th. And of course Earl Marshall is recognized as one of the great Aberdeen-Angus foundation sires. He sired five International grand champion sons and one International grand champion daughter.

At the 1948 Sunbeam sale a three-fourths brother to "Willie", just a year old, sold for $26,000 to Louisiana State University, the top price of the sale. Four three-fourths brothers averaged $10,175, and five half brothers averaged $8,340. At the 1949 Sunbeam sale a three-fourths brother to "Willie", Prince Sunbeam 328th, was bid in by us for $35,000. Besides being a great individual with the world's greatest blood line, "Willie" is a proven sire. Prior to our last year's sale, ten of his get had been sold at auction for an average of $1,924. Five of his calves were less than 8 months old, three were 13 months, and one was 15 months and only one was over 18 months. One of these bull calves, five months old, sold to Creswell Farm, Virginia, for $6,200. In our last year's sale ten of "Willie's" get (one son and nine daughters) sold for $28,300 or an average of $2,830. None sold for less than $2,000. None of "Willie's" get have ever sold for less than $1,000 anywhere.

Ten daughters of "Willie" will be offered, eight of them open and one bred to "249th", and the last bred to "328th".

There are also two top sons of "Willie" selling. In addition, there will be six heifers in this sale carrying the service of "Willie" including daughters of some of the great sires in the country from herds of national reputations. A calf from any one of these matings should pay the cost of the heifer and leave a handsome profit. **We believe that never before was there a better opportunity for profitable investment in the Aberdeen-Angus business!**

Three International Champions . . . .

★★ Prince Sunbeam 249th

★Prince Sunbeam 100th 677649	★★Black Prince of Sunbeam 504521	★★★Blk Peer of St. A.
		★Pride 17th of Sunbeam
	★★Barbara of Rosemere 100th 449669	★Prizemere 32d 369132
		★Barbara of Rose. 33d
★Elba S. of Sunbeam 557500	Barbarian of Rosemere 88th 471481	★Prizemere 32d 369132
		Barbara of Rose. 44th
	Elbana S. 13th 472200	Ballmere 440016
		Elbana G. of Sunbeam

Prince Sunbeam 328th

★Prince Sunbeam 29th 629408	★★Black Prince of Sunbeam 504521	★★★Blk Peer of St. A.
		★Pride 17th of Sunbeam
	Erica Marie of Sunbeam 543531	Revolution 81st 419223
		Erica Marie 9th 434227
Queen 76th of Sunbeam 629410	Barbarian of Rosemere 103d 495064	★Eileenmere 61st
		★Barb. of Rose. 64th
	Queen 52d of Sunbeam 533692	Barbarian of Rose. 88th
		Queen of Sunbeam

1948 International Grand Champion bull. The second youngest living International Grand Champion Aberdeen-Angus bull and one of the most popular champions of all times. The "249th" is a great bull no matter where you happen to see him—excellent in front, excellent in back, beautiful on the side, well balanced, with a strong top line and a burly, proud masculine head. His breeding needs little selling to any one in the Aberdeen-Angus business. He is out of Elba Erica dam, one of the greatest cows Sunbeam Farms ever produced. His sire, Prince Sunbeam 100th, is a double bred International Grand Champion.

As a calf, the "249th" looked so much like his grandsire Black Prince of Sunbeam, the 1938 International champion who had died, that Sam Fullerton did not want to sell the calf at any price. He finally accepted the tempting offer of $60,000 which set a world's record. This investment by Ellerslie Farm proved to be one of the best they ever made. In 1947 the "249th" was grand champion bull at the Maryland, Virginia and West Virginia shows. His first bull calf sold for $10,000 to Lee Butler of Kinloch Farm. At the Ellerslie dispersion we bought this bull at the world's record auction price of $51,000 and cattle men tell us it is the best buy we ever made. In our last year's sale ten heifers bred to the "249th" totalled $30,950, an average of $3,095. To date fourteen of the get of the "249th" have sold at auction for $33,304 or an average of $2,379 per head. There are four daughters and two sons of the "249th" in this sale. There are also three bull calves by the "249th" being sold with their dams who are rebred to the "249th". One of the daughters of the "249th" is bred to Prince Barbarian of Sunbeam, another daughter is bred to Prince Sunbeam 328th; two daughters are selling open. There are 18 heifers in this sale carrying the service of the "249th". Whether the future calf is a heifer or a bull your investment in the bred heifers should be a profitable one and you may have a future champion. We recommend either one of the sons of the "249th" as an outstanding herd sire prospect.

Flash from the Futurity

At the 1950 All American Futurity at Lexington, Kentucky on August 3d Shadow Isle placed as follows:

One FIRST prize out of a class of 68 entries.
One SECOND prize out of a class of 36 entries.
One SIXTH prize out of a class of 18 entries.
Reserve Junior Champion Female.
Fourth High Money Winner.

At the greatest show in the world, the International, Prince Sunbeam 328th earned the title in 1948 of International Junior Champion. The only other living International Junior Champion is the $36,000 Envious Bardolier 3d owned by William S. "Bill" Anheuser of Triple-A-Ranch, Jonesburg, Missouri. A complete catalogue could be written about Prince Sunbeam 328th but words mean little unless the animal can be seen. This is a special invitation to anyone anywhere to visit our farm and see this outstanding bull.

Only five bulls in America have sold at auction for $35,000 or more. Three of the five are owned by Shadow Isle, Prince Sunbeam 249th, Prince Sunbeam 328th and Prince Barbarian of Sunbeam. Both of these last two named bulls are International Reserve Grand Champions and sons of Prince Sunbeam 29th, the "million dollar sire". Shadow Isle is the only farm in the world that has ever had in service an International Grand Champion bull, an International Junior Champion and two International Reserve Grand Champion Aberdeen-Angus bulls. In all the history of Sunbeam Farms they have had only three International Reserve Grand Champions and we have two of them. The third, Elgon Sunbeam, winner in 1939, is now dead.

Note in the flawless pedigree above the name of Queen of Sunbeam in the third generation. She is also the grandam of the following: Prince Sunbeam 105th, who has spread the fame of the Jay P. Walker herd; Quality Prince of Sunbeam, the great Oklahoma A. & M. College sire: Qualiteer of Sunbeam, twice an International first prize winner; and Prince Quality of Sunbeam who has done an outstanding job for Maas Brothers, of Iowa, and who sired the 1948 International Reserve Junior Champion, shown by the top Great Oaks herd.

Sam Fullerton says of Prince Sunbeam 328th "Prince Sunbeam 328th is the greatest bull ever sold at a Sunbeam Farm sale. In my opinion he is as near perfect as we have been able to produce."

At the time of our last year's sale, Prince Sunbeam 328th was too young to have any calves on the ground. However, breeders put their valuation on his service when seven heifers bred to the "328th" totaled $24,847, or an average of $3,121 per head. In this sale, we are selling one son and one daughter sired by this bull. Though they are both young, we believe that experienced breeders will see their value and future potentialities. In addition, nine heifers in this sale will carry the service of Prince Sunbeam 328th, including a daughter of Prince Barbarian of Sunbeam, a daughter of Prince Sunbeam 249th, also, and, a daughter of Prince Eric of Sunbeam, Lot 50.

PLEASE TURN TO THE NEXT TWO PAGES

Success in Aberdeen-Angus

The Opportunity to Insure You

The "249th"

Prince Sunbeam 249th—1948 International Grand Champion and world's record price bull.

Shadow Isle's Second Inv

Saturday, September 9, 195

Selling 8 Bulls and 60 Females

Including 10 Daughters of Prince Barbarian of Sunbeam, 8 open and 2 bred, 2 sons of Prince Barbarian of Sunbeam, 7 heifers bred to Prince Barbarian of Sunbeam, 4 Daughters of Prince Sunbeam 249th, 2 bred and 2 open, 2 sons of Prince Sunbeam 249th, 18 Heifers bred to Prince Sunbeam 249th, 3 cows with calf at side by Prince Sunbeam 249th, 1 Daughter of Prince Sunbeam 328th, 1 Son of Prince Sunbeam 328th, 8 Heifers bred to Prince Sunbeam 328th.

68 L

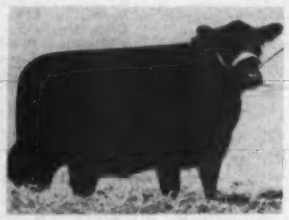

Blackcap 4th of Shadow Isle

BLACKCAP LASSIE—This is one of the few mature daughters of our International Grand Champion bull, Prince Sunbeam 249th, to sell. She is good enough to be a show heifer and her dam was another one of the deeper bodied, typier cows at Ellerslie Farms. Eight International Grand Champions appear in this heifer's pedigree and she has individuality to back up her breeding. She is of the famous Blackcap Lassie family which has produced so many of the show cattle at El-Jon Farms and her great grandam, Blackcap Bessie B. 9th is also the dam of the International Grand Champion, Envious Blackcap B. 6th. As an additional attraction she is selling four months safe in calf to the 1946 International Reserve Grand Champion bull, Prince Barbarian of Sunbeam, the second top selling son of Prince Sunbeam 29th, the million dollar sire, having been bred May 26th, 1950.

Pauline T. of Shadow Isle

PRIDE of ABERDEEN—Here is an opportunity that may never be repeated, a chance to get a top daughter of the famous Pauline T. 7th cow, full sister to the Penney & James famous sire, Eileenmere 487th, sired by the 1948 International Grand Champion, the $60,000 bull, Prince Sunbeam 249th. If we didn't have the dam of this heifer, Pauline T. 7th, safe in calf again to the "249th", this heifer would never leave our farm. We are sure she will have many friends at the sale as she has worlds of quality and is quite a little lady in her own right. A half sister also out of Pauline T. 7th sells as Lot 26. Sells open. Heifers comparable to this in type and breeding are the very kind that continue to make the breed improve and to maintain its place at the top of the beef breed world.

Queen of Shadow Isle 2d

QUEEN MOTHER—This grand show heifer is an own daughter of Prince Sunbeam 29th, who has created a world record by siring close to two million dollars worth of cattle. He has sired one International Grand Champion, Master Prince of Sunbeam, our International Junior Champion and our two International Reserve Grand Champions, Prince Sunbeam 328th and Prince Barbarian of Sunbeam, all three being half brothers to the heifer we are selling. The dam is a daughter of Prince Sunbeam 100th, a double bred International Grand Champion and the sire of the 1948 International Grand Champion, Prince Sunbeam 249th. With all this championship blood, this heifer looks like a future International Champion and it is no wonder Bill Ljungdahl hates to see her go. She is another one of the famous Sunbeam Queen Mothers. Sells open.

Eisa of Marycrest

ERICA—In keeping with our announcement of offering daughters of famous bulls bred to International Champions, we present here a daughter of the bull of the Century, the $40,000 Prince Eric of Sunbeam. The highest selling son of the "29th" bred to Prince Sunbeam 328th, the International Junior Champion and International Reserve Grand Champion son of the "29th". Her dam is an own daughter of Envious Emulous, now in service at W. G. Merrells herd in West Virginia and the sire of the 1947 International Grand Champion female, Eisa of R. L. S. Prince Eric of Sunbeam daughters are sought after by every good breeder and here is one beautifully bred all the way through and mated to the $35,000 Prince Sunbeam 328th. Picture the pedigree and potentialities of the calf from this mating.

Everything Selling is to be Guaranteed in Every Way

The Females have already been examined, twice, by one of the best known veterinarians in the country. They will be examined again just prior to the sale. Statements made concerning them will be as correct as we know how to make them. In other words, the Heifers announced as bred will sell guaranteed. No ifs, ands, or maybe's will be sold. We guarantee everything to be absolutely all right in every way. . . . The SHADOW ISLE herd is fully accredited for both Bangs and T. B. and every animal selling can go into any herd in America.

SHADOW ISLE FARM

DR. & MRS. ARMAND HAMMER, Owners • RED BANK, N. J.

WM. LJUNGDAHL, Mgr. JOHN FRENZEL, Herdsman

45 Miles South of New York City

XUM

Means AIMING at the TOP

Investment Awaits You at

Opportunity Sale

at Red Bank, New Jersey

Lots

Daughters of International Grand Champions

Daughters of every living International Grand Champion; Prince Sunbeam 29th, Prince Eric of Sunbeam and other great herd sires bred to one of either Prince Barbarian of Sunbeam, Prince Sunbeam 249th or Prince Sunbeam 328th.

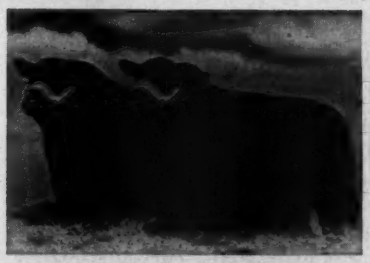

"Willie"

Prince Barbarian of Sunbeam 992199—1946 International Reserve Grand Champion son of the "29th".

"328th"

Prince Sunbeam 328th—1948 International Junior Champion and Reserve Grand Champion son of the "29th".

Jilt 4th of Shadow Isle

BALLINDALLOCH JILT—Many breeders have asked us to include in our sale a daughter of the 1948 International Junior Champion and Reserve Grand Champion, Prince Sunbeam 328th. Since this bull was shown for two years and was used only during the spring of last year all his calves are young. However, they are outstanding calves and promise a fine future for this great breeding son of the "29th". Here we have a typy, daughter of the "328th" that is also one of the popular Jilts so much in demand. Her dam is a granddaughter of Oldfields Jilt 2d, the dam of Lot 22. Shadow Isle is interested in breed improvement and breed promotion and the offering of a heifer like this does its part in building the breed, improving the breed and promoting the breed.

Good Earth Eline

ELINE ERICA—Here is one of the top attractions of the sale. An Eline daughter of the $20,000 Penney and James bull, Eileenmere 999th, out of a daughter of their famous breeding sire, the $30,000 Eileenmere 487th. A baby bull calf bred this way sold for $6,000 a few months ago at the Mahrapo sale. This heifer is everything you would expect from this cross which is working so well for Penney and James. She is one of the best heifers we have ever seen, very low set, extremely deep, with a beautiful head and lots of quality. Although she is short age to show as a summer yearling this year she is definitely an outstanding Senior yearling prospect for next season. We hope she finds a good home as she is one of our favorites. Sells with the privilege of being bred to any one of our International Champion Bulls.

Empress of Shadow Isle 2d

BLACKCAP EMPRESS—If you haven't a Sunbeam Blackcap Empress, here is an unusual opportunity to get a good one at the same time a daughter of the International Grand Champion, Prince Sunbeam 249th. The Sunbeam Blackcap Empress cows are remarkably good doers producing some of the greatest show cattle of all times. Miss Blackcap of R. L. S., the heifer we showed last year to the Grand Championship at the American Royal and who won purple ribbon at all the places shown from New York to Texas was from the same family. We are keeping the dam of this heifer who is our foundation cow, Blackcap Empress 40th of Sunbeam, and she is rebred to Prince Sunbeam 249th. Don't miss this chance for investment in a heifer which should produce show cattle for you and build your reputation and income.

Escora 2d of Shadow Isle

ERICA—We sold the full sister to this heifer in our last year's sale to Mr. and Mrs. John Postley of Lee Dan Farms, Washington Crossing, New Jersey, for $2000. J. B. McCorkle thinks the heifer we are now selling is the best calf Escora 4th of Sunbeam has ever produced. This is saying a lot as one of her calves sold for $4700 to Lloyd Guyer of Maquoketa, Iowa. Another one of her calves was sold by us to Bill Mennen of Hideaway Farms, being one of the tops at the 1948 New Jersey State sale. Escora 4th of Sunbeam is one of the last daughters of Black Prince of Sunbeam, the renowned 1938 International Grand Champion. She was bought by us at the Blakeford Dispersion for $5000. She was worth the money as she has already produced three calves, averaging $2730 each. Escora 2d of Shadow Isle is every inch a show heifer. A great judge of cattle on a recent visit called her "the model heifer". She should do as well for you as her dam has done for us. SELLS OPEN.

Write for Illustrated Catalog and Hotel Reservations to

Dr. Armand Hammer, Empire State Building, New York 1, New York. Plan to attend the "Great Eastern Circuit" —Shadow Isle, September 9th; Dutchess County, September 11th; Rally Farms, September 12th; Cochran Farms, September 13th.

SHADOW ISLE FARM

DR. & MRS. ARMAND HAMMER, Owners • RED BANK, N. J.

WM. LJUNGDAHL, Mgr. JOHN FRENZEL, Herdsman

45 Miles South of New York City

Presenting Our...

HERD

SIRES

Eileenmere 721st 830967

A great breeding son of the 1946 International Grand Champion Bull, Eileenmere 500th. Calves by "721st" have been uniformly good, thick, smooth and with the famed "Tolan Quality" of Hide and Hair. His Get meet with an excellent demand. He is without question worth many times what we invested to get him.

Eileenmere's Envoy

This young bull was unfortunately lost a year ago. However, we had many cows bred to him and had he lived he could have become a greater sire than Eileenmere 721st, who is his sire. His dam was a better than average daughter of the renowned Envoy of Erin, and EILEENMERE'S ENVOY was a true product of that mating. His calves have certainly done well.

For Sale--3 Yearling Bulls

By Eileenmere's Envoy

One calved June 2, 1949 and out of a daughter of Cold Saturday Farm's sire, Ravenswood Pride Eric. If you like type—see this young bull.

Another dropped June 25, 1949 and he is out of a daughter of the great sire, Revolution of Page 11th. He's bound to become a real herd bull.

The third was calved July 15, 1949 and is from a daughter of Eileenmere 721st—we rather think this calf will do well wherever he goes.

We also have a number of excellent young 1950 bull calves.

Garnett G. West & Sons Altoona, Iowa

Revolmere H. 2d 1231547, calved 4-18-49; sire, Eline's Revolution J. 750076; Harry S. Endinlot, Battle Creek, Iowa 270.00

Bell Boy's Revolution 5th 1231549, calved 4-26-49; sire, Bell Boy Joe 2d 888900; John B. Olson and Sons, Atlantic, Iowa 385.00

Bandolmere 2d 1231550, calved 4-26-49; sire, Eileenmere 1504th 1122123; Billings Angus Farm, Alton, Kansas 310.00

Blackcap Bell Boy 48th 1231551, calved 4-30-49; sire, Bell Boy Joe 2d 888900; Vernon Jensen, West Side, Iowa 280.00

Eileenmere H. 136th 12315555, calved 5-10-49; sire, Eileenmere 1504th 1122123; W. D. McAfee, Anita, Iowa 300.00

Black Eileenmere 21st 1231556, calved 5-11-49; sire, Eileenmere 1504th 1122123; John F. Condon, Barnum, Iowa 280.00

Eileenmere H. 137th 1231557, calved 5-13-49; sire, Eileenmere 1504th 1122123; Charles Beerman, Dakota City, Nebraska 400.00

Eileenmere H. 138th 1231560, calved 5-17-49; sire, Eileenmere 1504th 1122123; Billings Angus Farm, Alton, Kansas 315.00

Entry, calved 5-20-49; sire, Eline's Revolution J. 750076; Joe Berg, West Side, Iowa 250.00

Revolmere H. 3d 1231568, calved 5-30-49; sire, Eline's Revolution J. 750076; Ralph Justus, Manilla, Iowa 300.00

Eileenmere H. 142d 1231571, calved 6-7-49; sire, Eileenmere 1504th 1122123; Ivan Genzen Manning, Iowa 280.00

COWS:

Barbara of Dellview 8th 1121389, calved 3-31-48; sire, Bandolier Quality Penn 884-800; Leo McCullough, Carroll, Iowa 295.00

Blackbird B. Della 8th 1121391, calved 3-31-48; sire, Bandolier Quality Penn 884-800; Henry Tibben, Wall Lake, Iowa 290.00

Blackbird B. Della 9th 1121392, calved 4-3-48; sire, Bandolier Quality Penn 884-800; John F. Condon, Barnum, Iowa 290.00

Blackbird N. of Dellview 8th 1121393, calved 4-15-48; sire, Bandolier Quality Penn 884800; John F. Condon, Barnum, Iowa 300.00

Blackcap McLean 15th 1121394, calved 4-22-48; sire, Bandolier Quality Penn 884-800; Vernon Jensen, West Side, Iowa 360.00

Blackcap McLean 16th 1121395, calved 5-18-48; sire, Bandolier Quality Penn 884-800; Henry Tibben, Wall Lake, Iowa 350.00

Erica Eileen H. 5th 1128322, calved 5-20-48; sire, Eline's Revolution J. 750076; Henry Tibben, Wall Lake, Iowa 415.00

Elba H. 86th 1128323, calved 5-22-48; sire, Eline's Revolution J. 750076; Charles Beerman, Dakota City, Nebraska 550.00

Blackbird Progress H. 17th 1128324, calved 5-23-48; sire, Eline's Revolution J. 750076; Carl Rosenfeld, Kelly, Iowa 595.00

Elba Ebinasta 63d 1128326, calved 5-26-48; sire, Bell Boy Joe 2d 888900; Charles Beerman, Dakota City, Nebraska 420.00

Eileen Elba 22d 1128332, calved 6-8-48; sire, Eline's Revolution J. 750076; Henry Tibben, Wall Lake, Iowa 425.00

Dellview's Beulah 6th 1121388, calved 7-15-48; sire, Bandolier Quality Penn 884-800; M. L. Lundblad, Kiron, Iowa 280.00

Effie's Queen H. 2d 1128333, calved 8-5-48; sire, Bell Boy Joe 2d 888900; Pioneer Angus Farm, Coon Rapids, Iowa 460.00

Blackbird Lass H. 3d 1128335, calved 8-22-48; sire, Bell Boy Joe 2d 888900; Henry Tibben, Wall Lake, Iowa 350.00

Blackbird Berthy 7th 1231544, calved 12-10-48; sire, Bell Boy Joe 2d 888900; Clarence Lundt, Linn Grove, Iowa 285.00

Elba H. 92d 1231545, calved 1-3-49; sire, Bell Boy Joe 2d 888900; A. R. Bloomquist and Son, Gowrie, Iowa 290.00

Elba H. 93d 1231553, calved 5-8-49; sire, Eline's Revolution J. 750076; George Witt, Arcadia, Iowa 280.00

Energice Erica 6th 1231554, calved 5-10-49; sire, Eline's Revolution J. 750076; John Liemer, Carroll, Iowa 280.00

Eileen Elba 24th 1231559, calved 5-16-49; sire, Eileenmere 1504th 1122123; Harry R. Dannenberg, Gaylor, Kansas 310.00

Blackbird Progress 327th 1231562, calved 5-20-49; sire, Eline's Revolution J. 750-076; Carl Tolzief, Wall Lake, Iowa 280.00

Blackbird Berthy 8th 1231569, calved 5-30-49; sire, Eileenmere 1504th 1122123; Pioneer Angus Farm, Coon Rapids, Iowa 760.00

Euola Longview 1152196, (Dave Dalgety), calved 10-18-48; sire, Exciter Longview 882057; Ralph Kuhr, Blair, Nebraska 360.00

Eileen Longview 6th 1152198, (Dave Dalgety), calved 12-21-48; sire, Evan Bandolier of Longview 2d 769994; Pioneer Angus Farm, Coon Rapids, Iowa 600.00

Aberdeen-Angus Live Longest

El-Jon Farms

"The Biggest Little Herd in the World"

—Present—

The 1950 All American Futurity Grand Champion Bull and Supreme Champion of the Show

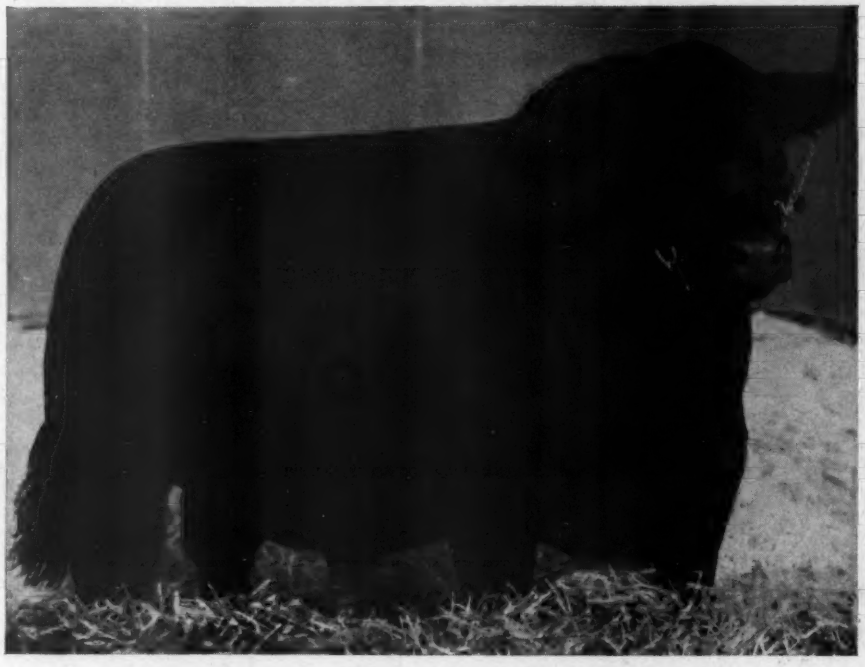

Elban Bardolier 3d

Sire: Raona's Bardolier 3d 797562	Raona's Bardolier 2d 681777	Black Bardolier 480883	Bandolier of Anoka
			Black Bardella
		Juara Erica 33d 594895	Elluna's Revolution 2d
			Juara Erica 8th
	Eppie Juanerra 656038	Epponian of Rosemere 11th 508827	★Prizemere 32d
			★Epponia C. B.
		Early Juanerra 555176	Earl Marshall 7th
			Juanerra Erica 7th
Dam: Elba Empress 56th 794033	★Eileenmere 500th 699155	★Eileenmere 85th 470007	★Eileenmere 32d 428072
			★Enchantrene 364519
		Edwina 7th G. M. 534304	Maid's Belmore 489378
			Edwina 5th G. M. 504963
	Elba Empress 48th 722397	Burgoyne 5th 533616	Jahn Eric 503458
			Miss Burgess Harrison 29th
		Elba Empress of G. V. 3d 525333	Earl Eric Marshall 5th
			Elba Empress 6th 441158

Here's Our Junior Herd Sire:

Representing the famous "Platinum Cross" (Bardolier-Eileenmere) he is our choice to follow his distinguished sire, Raona's Bardolier 3d. We already have several of his half-sisters bred to him. . . . He is a great individual, with a near-perfect pedigree. Winner of the 1950 All American Futurity Grand Championship for Bulls and Supreme Championship of the Show, also grand champion of the 1949 Iowa State Fair he can be seen at some of the leading shows this fall.

You're Welcome to see "Elban Bardolier 3d" at any time.

John B. & Elliott Brown, Owners — ASHER SCHANCK, Herdsman — **Rose Hill, Iowa**

West Central Indiana
Aberdeen-Angus Association, Inc.

3d Semi-Annual Sale

To be held at the 4-H Judging Pavilion
CRAWFORDSVILLE, INDIANA

September 15, 1950

12:30 C. D. S. T.

8 Bulls 40 Females
20 Steers for 4-H Club Work

We are especially proud of the reputation made by our respective herds in this section of Indiana.

The cattle have been most carefully selected for both type and quality from fifteen of the outstanding breeders in this section of the state.

The females include many outstanding animals of excellent breeding. Cows with calves by side and rebred, several outstanding bred and open females. Bulls of serviceable age and several show prospects in this consignment.

SALE COMMITTEE

Sale Headquarters:
CRAWFORD HOTEL, CRAWFORDSVILLE, INDIANA

COL. HAM JAMES, Auctioneer

HUGH JAMES, for the JOURNAL

For Catalogs Write
CHARLES M. GRUBBS, Sale Manager, HILLSBORO, INDIANA

West Central Indiana Aberdeen-Angus Ass'n, Inc.

Tallcorn Breeders Sale
Marshalltown, Iowa, May 29th

SUMMARY:

112 Lots	$87,110.00,	average	$ 777.69
72 Bulls	31,660.00,	average	439.72
40 Cows	55,450.00,	average	1386.25
Top 5 Head	5,375.00,	average	1075.00
Top 10 Head	9,065.00,	average	906.50
Top 15 Head	12,440.00,	average	829.33
Top 20 Head	15,555.00,	average	777.75

Top Bull—Quality Pride W. 990656, calved June 24, 1946; sire, Prince Quality of Sunbeam 744657; dam, Pride Eric's Pride 733284; consigned by Garnett G. West and Sons, Altoona, Iowa; purchased by L. E. Laughlin, Crab Orchard, Nebraska 1375.00

Top Cow—Miss Bessie Blackcap 1141803, calved August 11, 1948; sire, Viewlawn Escort 2d 960229; dam, Bessie of Bell Boy 926214; consigned by Meier Brothers, Melbourne, Iowa; purchased by Henry Siemsen, Dixon, Iowa 1075.00

Second Top Cow—Ermildred Y. 7th 1216830, calved October 28, 1948; sire, Raona's Bardolier 28th 918982; dam, Ermildred 638583; consigned by Harry T. Young, Prairie City, Iowa; purchased by Pioneer Angus Farm, Coon Rapids, Iowa 1000.00

BULLS:

Quality Pride W. 990656, (Garnett G. West and Sons), calved 6-24-46; sire, Prince Quality of Sunbeam 744657; L. E. Laughlin, Crab Orchard, Nebraska 1375.00

Jilt G. W. 1211316, (Garnett G. West and Sons), calved 4-7-49; sire, Eileenmere 721st 830967; Marvin Simpson, Robert Lee, Texas 390.00

Envious Quality Lad 1220381, (James R. Stephenson), calved 5-20-49; sire, Quality Pride W. 990656; Albert Beeken, Arthur, Nebraska 675.00

Eponar Boy 1128086, (Meier Brothers), calved 4-26-48; sire, Luthar's Boy T. 685593; S. A. Brooks & Sons, Ames, Iowa 570.00

Sir Eric Prince 1170153, (Meier Brothers), calved 9-25-48; sire, R. L. S. Prince Eric 18th 943341; L. E. Laughlin, Crab Orchard, Nebraska 500.00

Blackcaperic 45th 1170159, (Meier Brothers), calved 11-24-48; sire, R. L. S. Prince Eric 18th 943341; Russell Winburn & Sons, Malcom, Iowa 500.00

Sir Burgere 2d 1177066, (Meier Brothers), calved 12-12-48; sire, R. L. S. Prince Eric 18th 943341; Henry Goodman & Son 435.00

Eldeen Eric 1170160, (Meier Brothers), calved 12-14-48; sire, Enlate Eline Eric 871534; Homer E. Diehl, Grundy Center, Iowa 350.00

Erica S. 51st 1103972, (Claude Sanders & Sons), calved 6-28-48; sire, Burgess Blackcap M. 14th 744134; Harold Ballentine, Brule, Nebraska 510.00

McHenry Barbara S. 57th 1139131, (Claude Sanders & Sons), calved 8-8-48; sire, Burgess Blackcap M. 14th 744134; Clarence L. & Miriam B. Gleason, Ames, Iowa 490.00

Bardolier K. A. F. 12th 1112523, (Koster Angus Farms), calved 7-30-48; sire, Erica Bardolier G. R. 794613; Rosengift Stock Farm, Kelley, Iowa 630.00

Bardolier K. A. F. 14th 1169509, (Koster Angus Farms), calved 9-6-48; sire, Erica Bardolier G. R. 794613; Lawrence Laird & Earl Bruce, Altoona, Iowa 600.00

Erskine K. A. F. 3d 1207403, (Koster Angus Farms), calved 3-30-49; sire, Erica Erskine B. of Kingsley 873290; Glen Porter, Ackley, Iowa 305.00

Erskine K. A. F. 2d 1207399, (Koster Angus Farms), calved 3-26-49; sire, Erica Erskine B. of Kingsley 873290; Leonard Lister, Albion, Iowa 310.00

Evergreen of M. F. 2d 1186371, (Harry T. Young), calved 3-26-49; sire, Bandolier's Barb of Rippey 949659; Wayne Hildreth, Rhodes, Iowa 350.00

Bandolier's B. B. of M. F. 2d 1186373, (Harry T. Young), calved 4-17-49; sire, Bandolier's Barb of Rippey 949659; Ivan Eibs, Laurel, Iowa 385.00

Berdolier Y. 11th 1216832, (Harry T. Young), calved 5-16-49; sire, Raona's Bardolier 28th 918982; Marvin Simpson, Robert Lee, Texas 400.00

Bandolier 7th of Browndale 1202899, (Glenn R. Brown), calved 3-20-49; sire, Bandolier 91st of Wilton 904579; Marvin Simpson, Robert Lee, Texas 330.00

Bandolier 6th of Browndale 1163167, (Glenn R. Brown), calved 11-15-48; sire, Bandolier 91st of Wilton 904579; Marvin Simpson, Robert Lee, Texas 440.00

Bandolier 8th of Browndale 1202900, (Glenn R. Brown), calved 4-10-49; sire,

Featured In

Simon Angus Farm's Annual Sale

Saturday, October 14, 1950, Madison, Kansas

The Get and Service of these two bulls

Prince 500th of Bates

A son of Prince Sunbeam 29th and out of a daughter of Black Prince of Sunbeam. Four of this bull's first calves, bulls and heifers were among the top money winners at the 1950 Futurity.

Everbest Prince

A seven-eighths brother to the famous Prince Eric of Sunbeam. Already the sire of both the Grand and Reserve Grand Champion bull and female at the 1950 Great Falls Montana State Fair, also 13 firsts and Get of Sire.

A Quality Sale

Get of Sire by Everbest Prince, selling in the sale.

7 Bulls Selling

Sires of the sale bulls include: Prince 500th of Bates, Everbest Prince, Master Prince 2d, Prince Envious of Bates and Prince Eric of Sunbeam. Every one is a top bull. You can select a bull with real confidence from this group of herd bull prospects.

53 Females Selling

Included are the tops from our show herds, all sired by known bulls and from such tribes as the Blackcap Bessie, Gammer, Ballindalloch Georginas, Jilts, McHenry Barbara, Edwinas, Chimeras, Maid of Bummers and others of like popularity. All are top foundation stock.

See the September issue of the JOURNAL for details and write now for CATALOG, Address:

SIMON ANGUS FARMS

"Dedicated to the Improvement of Aberdeen-Angus Cattle"

MADISON, KANSAS

Bandolier 91st of Wilton 904579; Walter Brunsvold, Jackson, Minnesota 375.00

Bandolier 10th of Browndale 1202905, (Glenn R. Brown), calved 6-2-49; sire, Bandolier 91st of Wilton 904579; W. E. Rosenberger, Churdan, Iowa 335.00

Tama's Blackcap Prince 1212167, (Loren Emke), calved 4-26-49; sire, Elslow Erica's Prince 983578; Wayne Rierson, Radcliffe, Iowa 405.00

Toledo's Black Lad 1032686, (Loren Emke), calved 4-29-47; sire, Tipton Black Lad 722656; Darold W. Lee, Mapleton, Iowa 600.00

Tama Erica's Prince 1212176, (Loren Emke), calved 5-29-49; sire, Elslow Erica's Prince 983578; Ed Pansegrau, Marshalltown, Iowa 425.00

Clearview Bell Boy 1137998, (Fred J. Hushak and Sons), calved 7-2-48; sire, Belle's Lad of Clearview 891211; C. J. Kettler, Platteville, Wisconsin 730.00

Clearview Envious El. 1138003, (Fred J. Hushak and Sons), calved 9-17-48; sire, Belle's Lad of Clearview 891211; S. L. Barr, Kellogg, Iowa 515.00

Prideman of Pleasant View, (Orville Aves), calved 6-25-49; sire, Prideman of Red Top 3d 847378; Marvin Simpson, Robert Lee, Texas 300.00

Bandolier Blackcap Lad H. 2d 1164757, (R. J. Hadley), calved 11-28-48; sire, Bandolier Eldor 23d 957288; Lawrence Shield, Reinbeck, Iowa 335.00

Barbara's Marshall N. H. 1215380, (Nelis Bensink & Son), calved 3-21-49; sire, Bell Boy Emslie 889655; Alsa Parsons, State Center, Iowa 310.00

Blackberry Marshall 1215384, (Nelis Bensink and Son), calved 4-15-49; sire, Bell Boy Emslie 889655; Robert Zeisness, Colo, Iowa 315.00

Bluebird's Beau 1210812, (Clement Brothers), calved 7-20-48; sire, Eileenmere's Choice 4th 897452; Boyt Realty Co., Dows, Iowa 400.00

Blackbird Berlin 2d 1210742, (Clement Brothers), calved 5-25-49; sire, Black Bellmere G. 723653; Perry Sexton, Marshalltown, Iowa 335.00

Barabird 2d 1210745, (Clement Brothers), calved 6-2-49; sire, Black Bellmore G. 723653; Miles Gardner, Jr., Hazelton, Iowa 350.00

Prince Envious B. B. 2d 1094031, (Roy A. Ritter and Son), calved 8-15-48; sire, Prince Evident N. 907586; Arthur H. Primgrits, Kanarka, Iowa 430.00

Baron Burgess 4th 1147991, (Warren Soorholtz), calved 7-5-48; sire, Ell-Baron's Best 763903; Earl Graham and Son 430.00

Eudoramere's Baron 6th 1147990, (Warren Soorholtz), calved 7-5-48; sire, Earl Marshallco 520493; Harold E. Mohler, Maxwell, Iowa 265.00

Eretta's Prince 1163469, (Warren Soorholtz), calved 10-24-48; sire, Viewlawn Blackcap Escort 960233; Ray Carter, Newton, Iowa 325.00

Elena's Escort 1163472, (Warren Soorholtz), calved 11-12-48; sire, Viewlawn Blackcap Escort 960233; John Beatty, Marshalltown, Iowa 325.00

Trojan Blue Boy 48th 1146888, (S. A. Brooks and Son), calved 6-18-48; sire, Revolution Blue Boy 7th 748975; Everett Eibs, Laurel, Iowa 355.00

Blue Boy's Pride 1217520, (S. A. Brooks and Son), calved 1-6-49; sire, Revolution Blue Boy 7th 748975; Ralph Tietz, Iowa Falls, Iowa 330.00

Sir Eric of Harken Farms 958787, (Ralph I. Moore and Son), calved 5-30-46; sire, Bell Boy H. 12th 603836; Ralph Zesch, Gilman, Iowa 560.00

Blackbird Mercermere 3d 1134238, (Earl Graham and Sons), calved 7-15-48; sire, Mercermere 3d 870225; Wm. J. Soska, Hudson, Iowa 435.00

Blismere Burgess 2d 1134239, (Earl Graham and Sons), calved 8-9-48; sire, Blismer Burgess 702582; Leon Bond, Louisville, Nebraska 460.00

Enos Marshall 1125227, (Eldorado Stock Farms), calved 5-7-48; sire, Burgess Marshall 20th 749630; Floyd Allen, Marshalltown, Iowa 480.00

Bandolier 2d of Tamahawk 1133870, (Paul Mathern), calved 11-6-48; sire, Applewood Bandolier 66th 597220; Harold Ballentine, Brule, Nebraska 515.00

Enoch Eric (Inky) of Lancroft 1208199, (Lancroft Farm), calved 10-3-48; sire, Prince Eric of Lancroft 943328; L. E. Burns, Thayer, Iowa 410.00

Blackbird Bandolier, (Cecil Carey), calved 4-27-49; sire, Bandolier's Blue Boy 2d 967159; W. E. Meyer, Melbourne, Iowa 575.00

Bandolier's Blockbuster 1179397, (Cecil Carey), calved 6-28-48; sire, Bandolier Elberon 6th 615859; Roscoe Riemenschneider, State Center, Iowa 430.00

Bandolier's Cavalier 1179401, (Cecil Carey), calved 9-1-48; sire, Prairie Park Cavalier 823485; John F. Engel, Cherokee, Iowa 500.00

Lothar's Boy H. 2d 1151276, (Roy F. Hotger), calved 7-25-48; sire, Lothar's Boy T. 685593; Harry Butler & Sons, Baxter, Iowa 465.00

Ebony's Blue Boy 4th of Ida 1105940, (Earl Stepp), calved 9-7-48; sire, Revolution Blue Boy of Ida 11th 852536; Don Zmolek, Hudson, Iowa 625.00

Bell Boy Blackcap 121610, (Lawrence Aves), calved 12-28-48; sire, Walridge Bell Boy 789243; Dairy Genetics Inc., Des Moines, Iowa 400.00

Loubell Boy 1108025, (Eldon J. Hans), calved 4-25-48; sire, Bell Boy Joe 725-497; Harold Ballentine, Brule, Nebraska 465.00

Elate Pride 1213957, (Shady Hill Farm), calved 12-15-48; sire, Elate G. 2d 774-217; Boyd Southard, State Center, Iowa 445.00

Esmere Zar 2d 1148858, (Fleck and Vander Werff), calved 9-7-48; sire, Zar's Blackbird J. 750821; Harry Tibben, Fontanelle, Iowa 975.00

Black Earl of L. B. 1194915, (Lindgren Brothers), calved 6-10-48; sire, Earl 2d of Red Top 84435; Enoch and Snodgrass, Newton, Iowa 770.00

Burgess Blackbird S. 55th 1118531, (Wendell H. Peet), calved 10-20-48; sire, Burgess Blackcap M. 14th 744134; Marvin Simpson, Robert Lee, Texas 315.00

Blackbird Boy of Avalon 1144354, (Richard Warren), calved 11-3-48; sire, Gay Boy Y. 945008; George M. Hobbs, Montour, Iowa 320.00

Enlaste's Gay Boy, (Richard Warren), calved 2-20-49; sire, Gay Boy Y. 945008; Marvin Simpson, Robert Lee, Texas 305.00

Gay Boy of Avalon, (Richard Warren), calved 6-16-49; sire, Gay Boy Y. 945008; Marvin Simpson, Robert Lee, Texas 230.00

Queen's Joe 76th 1160439, (Harold H. Wright), calved 5-6-49; sire, El Joe B. 734601; Marvin Simpson, Robert Lee, Texas 315.00

Energy Envious Lad 49th, (Paul J. Svoboda), calved 1-2-49; sire, Envious Enlow Lad B. 660804; Lige Sage, Gilman, Iowa 250.00

W. K. S. Alva 2d 1163244, (William Klauenberg and Son), calved 9-27-48; sire, Leaside Blackcapper 874374; Joe C. Dvorak, Clutier, Iowa 400.00

W. K. S. Blackcap Lad 1163243, (William Klauenberg and Son), calved 10-26-48; sire, Leaside Blackcapper 874374; Har-

Homeplace Eileenmere 687th 1072281

An outstanding son of Eileenmere 487th. His first crop of calves are on the farm this year and we are really proud of them.

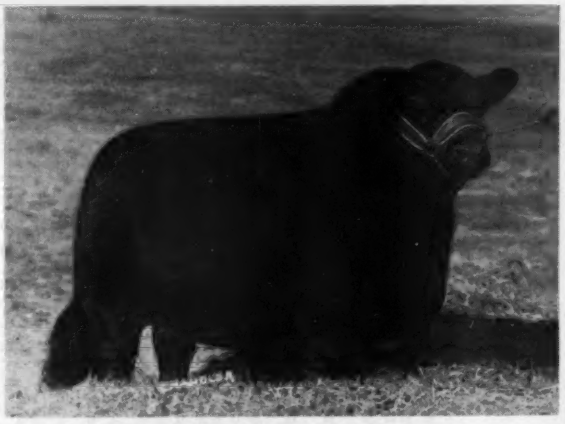

Black West Woodlawn 7th 1073376

A top son of Black Prince of W. W. He also is breeding true to his type and conformation.

We invite you to stop and inspect them

Happy Acres Angus Farm

Owners: C. L. MYRICK & SON

Stanberry, Missouri

Herdsman, HAROLD LEWIS

BLACKBIRD BANDOLIER of PAGE—Genesis of the Bandoliers.

The Blood of These Great Bulls is concentrated in Our Herd Bull Battery

BLACK BARDOLIER—Genesis of the Bardoliers.

BANDOLIER of ANOKA—Junior Champion at the International. Greatest breeding son of Blackbird Bandolier of Page.

BLACKBIRD BARDOLIER G. R.—$25,000 son of Queen's Grenadier G. R. A great sire in his own right.

QUEEN'S GRENADIER G. R.—Greatest Breeding son of Black Bardolier to date. Herd Sire at Blakeford Farms, Grand River and Wil-Son-Co Farms.

BANDOLIER of ANOKA 6th—Grand Champion 1937 International.

BLACK BARDOLIER G. R.—Chief Herd Sire at Grand River Stock Farm. Rapidly proving himself one of the greatest sons of Black Bardolier.

BANDOLIER of ANOKA 10th—1st as a calf and yearling at the 1938 and 1939 International. 18 times Grand Champion in Canada.

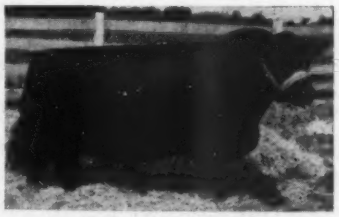

ROYAL BANDOLIER of DEE-L-VEE—Undefeated in class in 1948 except by the American Royal and International Grand Champions.

JEROME J. GEBHART, Owner

Junior Herd Sires

BLAKEFORD G. R. KING—The nearest in individuality to his great sire Queen's Grenadier G. R. of any bull we've seen. His dam is a daughter of the great Blakeford Black Major.

EMULATOR 14th W. R.—His dam is one of the very top daughters of Queen's Grenadier G. R. His Sire is the $20,000 Envious Emulous.

BARDOMAR T. G.—A worthy son of the "40th", exceptionally typey, lowset, thick, deep and good headed.

BLACK BARDOLIER T. G.—Just a youngster but enough of a show bull and enough breeding back of him to make him an asset to any herd bull battery. Double bred Black Bardolier.

BANDOLIER of ANOKA 40th—Proving his right to a place among the really great breeding bulls of the breed.

JIM TRAPP, Manager

Located on U. S. Route 140—12 Miles North of Baltimore

Timber Grove Farms — Owings Mills, Maryland

ry Hamler, Melbourne, Iowa 300.00

Revemere Blackcap 1212146, (Frank Mussig and Sons), calved 12-26-48; sire, Revemere of Bedford 954993; Henry Horstmann, Gladbrook, Iowa 460.00

Ashur Lad 6th 1195685, (Arlo N. Moore and Son), calved 4-23-49; sire, Mercermere 650116; Marvin Simpson, Robert Lee, Texas 235.00

Ashur Lad 7th 1195686, (Arlo N. Moore and Son), calved 5-1-49; sire, Mercermere 650116; Marvin Simpson, Robert Lee, Texas 300.00

Ashur Lad 8th 1195687, (Arlo N. Moore and Son), calved 5-4-49; sire, Mercermere 650116; Otto Schaper, Neehawkin, Nebraska 275.00

Ashur Lad 9th 1195688, (Arlo N. Moore and Son), calved 5-8-49; sire, Mercermere 650116; Clarence S. Goodman, Haverhill, Iowa 290.00

Ashur Lad 10th 1195689, (Arlo N. Moore and Son), calved 5-10-49; sire, Mercermere 650116; E. P. Davis, Milerton, Iowa 200.00

Eileenmere of Bellevue 5th 1224258, (Leslie Oliver), calved 3-16-49; sire, Eileenmere of Bellevue 2d 1026067; W. M. Smith and Sons, Birdeye, Arkansas 705.00

Entry, (M. H. Koch and Son), calved 5-30-48; sire, Bessie's Bardolier of Walnut 7th 825397; Ora Hildreth & Son, Ankeny, Iowa 515.00

COWS:

Heroine Ida 990659, (Garnett G. West and Sons), calved 7-16-46; sire, Bar Joe of Ida 7th 697420; Wm. Hansen, Dixon, Iowa **950.00**

Blackcap Lady B. 70th G. W. 1023762, (Garnett G. West and Sons), calved 5-17-47; sire, Eileenmere 721st 830967; Leary Brothers, Caledonia, Minnesota 500.00

Revolution Lady G. W. 5th 1121568, (Garnett G. West and Sons), calved 3-27-48; sire, Kalarama Eileenmere 911155; Pat McCune, Williamsburg, Iowa 360.00

Blackcap Heiress G. W. 5th 1121573, (Garnett G. West and Sons), calved 4-28-48; sire, Kalarama Eileenmere 911155; Marvin Simpson, Robert Lee, Texas 410.00

Black Lady 3d G. W. 1121578, (Garnett G. West and Sons), calved 7-16-48; sire, Quality Pride W. 990656; W. M. Smith and Sons, Birdeye, Arkansas 510.00

Edella May 6th 1211312, (Garnett G. West and Sons), calved 3-25-49; sire, Quality Pride W. 990656; Williams & Sons, Rockwell City, Iowa 710.00

Quality Lady Elvina 1211317, (Garnett G. West and Sons), calved 4-8-49; sire, Quality Pride W. 990656; Wayne Hildreth, Rhodes, Iowa 350.00

Blackcap Lady Quality G. W. 1211326, (Garnett G. West and Sons), calved 6-25-49; sire, Quality Pride W. 990656; Williams & Son, Rockwell City, Iowa 405.00

Elba Quality R. J. S. 1127734, (James R. Stephenson), calved 4-17-48; sire, Quality Pride W. 990656; Rose & McCrea, Albany, Missouri 575.00

Blackcap Revernes Lady 1122224, (James R. Stephenson), calved 5-17-48; sire, Eileenmere 721st 830967; C. T. Wambold, Winterset, Iowa 510.00

Heroine Eileen R. J. S. 1122225, (James R. Stephenson), calved 5-29-48; sire, Eileenmere 721st 830967; Wm. F. Imlau, Indianola, Iowa 630.00

Belinda's Eileenmere R. J. S. 1122227, (James R. Stephenson), calved 6-11-48; sire, Eileenmere 721st 830967; Marvin Simpson, Robert Lee, Texas 390.00

Quality Pudgess 2d 1211320, (James R. Stephenson), calved 4-17-49; sire, Quality Pride W. 990656; Wayne Hildreth, Rhodes, Iowa 350.00

Envy Quality Lady 1220386, (James R. Stephenson), calved 8-25-49; sire, Quality Pride W. 990656; Wayne Hildreth, Rhodes, Iowa 350.00

Evergreen Erica W. 535th 1117401, (Walter and J. R. Wilkinson), calved 7-3-48; sire, Revocap M. 851688; William Blake, Clinton, Iowa 410.00

Evergreen Eileen W. 534th 1117399, (Walter and J. R. Wilkinson), calved 6-25-48; sire, Revocap M. 851688; Arnold Riese, Colo, Iowa 430.00

Evergreen Elba W. 533d 1117398, (Walter and J. R. Wilkinson), calved 6-24-48; sire, Revocap M. 851688; Wm. M. Smith & Sons, Birdeye, Arkansas 445.00

Evergreen Eileen W. 530th 1117390, (Walter and J. R. Wilkinson), calved 5-29-48; sire, Revocap M. 851688; Pat McCune, Williamsburg, Iowa 420.00

Evergreen Erica W. 514th 1117358, (Walter and J. R. Wilkinson), calved 4-21-48; sire, Revocap M. 851688; Pat McCune, Williamsburg, Iowa 390.00

Evergreen Elba W. 507th 1117347, (Walter and J. R. Wilkinson), calved 4-13-48; sire, Revocap M. 851688; W. M. Smith & Sons, Birdeye, Arkansas 400.00

Evergreen Elba W. 489th 1036329, (Walter and J. R. Wilkinson), calved 5-8-47; sire, Effimerian 748004; William Blake, Clinton, Iowa 400.00

Evergreen Elba W. 487th 1036325; (Walter and J. R. Wilkinson), calved 4-29-47; sire, Revocap M. 851688; W. M. Smith & Sons, Birdeye, Arkansas 390.00

Evergreen Elba W. 479th 1036320, (Walter and J. R. Wilkinson), calved 4-23-47; sire, Revocap M. 851688; Everett Williams, Iowa City, Iowa 500.00

Evergreen Erica W. 472d 1036307, (Walter & J. R. Wilkinson), calved 4-7-47; sire, Revocap M. 851688; Marvin Simpson, Robert Lee, Texas 475.00

Evergreen Erica W. 470th 1036303, (Walter & J. R. Wilkinson), calved 4-5-47; sire, Effimerian 748004; W. M. Smith & Sons, Birdeye, Arknasas 440.00

Evergreen Elba W. 399th 883815, (Walter and J. R. Wilkinson), calved 7-12-45; sire, Mercermere 650116; Rose & McCrea, Albany, Missouri 460.00

Evergreen Eileen W. 393d 883808, (Walter and J. R. Wilkinson), calved 6-12-45; sire, Mercermere 650116; Everett Williams, Iowa City, Iowa 500.00

Evergreen Elba W. 391st 883806, (Walter and J. R. Wilkinson), calved 5-29-45; sire, Mercermere 650116; Rose & McCrea, Albany, Missouri 500.00

Evergreen Eileen W. 385th 883798, (Walter and J. R. Wilkinson), calved 5-10-45; sire, Mercermere 650116; Rose & McCrea, Albany, Missouri 500.00

Evergreen Erica W. 383d 883795, (Walter and J. R. Wilkinson), calved 5-5-45; sire, Mercermere 650116; Marvin Simpson, Robert Lee, Texas 490.00

Evergreen Eileen W. 382d 883793, (Walter and J. R. Wilkinson), calved 4-26-45; sire, Mercermere 650116; Marvin Simpson, Robert Lee, Texas 535.00

Evergreen Erica W. 381st 883792, (Walter and J. R. Wilkinson), calved 4-20-45; sire, Mercermere 650116; Everett Williams, Iowa City, Iowa 500.00

Evergreen Elba W. 377th 837117, (Walter and J. R. Wilkinson), calved 9-6-44; sire, Mercermere 650116; Marvin Simpson, Robert Lee, Texas 545.00

Evergreen Elba W. 357th 778017, (Walter and J. R. Wilkinson), calved 8-26-43; sire, Mercermere 650116; Everett Williams, Iowa City, Iowa 550.00

Evergreen Erica W. 356th 778016, (Walter J. R. Wilkinson), calved 8-23-43; sire, Mercermere 650116; C. T. Wambold, Winterset, Iowa 485.00

Evergreen Erica W. 355th 778015, (Walter and J. R. Wilkinson), calved 8-18-43; sire, Mercermere 650116; Henry L. Siemsen, Dixon, Iowa 410.00

Evergreen Erica W. 324th 695250, (Walter Wilkinson), calved 6-17-42; sire, Evergreen Elegant W. 571679; Marvin Simpson, Robert Lee, Texas 450.00

Evergreen Erica W. 336th 695246, (Walter Wilkinson), calved 6-8-42; sire, Evergreen Elegant W. 571679; Melvin Doty, Brooklyn, Iowa 410.00

Evergreen Trojan W. 308th 647696, (Walter Wilkinson), calved 4-14-41; sire, Evergreen Elegant W. 571679; Melvin Doty, Brooklyn, Iowa 400.00

Evergreen Trojan W. 307th 647688, (Walter Wilkinson), calved 4-2-41; sire, Evergreen Elegant W. 571679; Rose & McCrea, Albany, Missouri 400.00

Evergreen Elba W. 316th 647678, (Walter Wilkinson), calved 3-11-41; sire, Evergreen Elegant W. 571679; Kenneth Lively, State Center, Iowa 390.00

Evergreen Erica W. 313th 647677, (Walter Wilkinson), calved 3-9-41; sire, Evergreen Elegant W. 571679; C. T. Wambold, Winterset, Iowa 460.00

Evergreen Erica W. 296th 608348, (Walter Wilkinson), calved 3-8-40; sire, Revolution's Lad 531821; Everett Williams, Iowa City, Iowa 485.00

Paradise Miss Burgess 673489, (Ernest Breniman and Son), calved 2-23-42; sire, Elmere 7th 510343; Everett Williams, Iowa City, Iowa 775.00

Rundles' Lady Eline 824899, (Ernest Breniman and Son), calved 5-15-44; sire, Eileenmere 499th 599154; Harold McElheney, Rippey, Iowa 700.00

Erica Bonnie 8th 1109491, (Ernest Breniman and Son), calved 10-18-48; sire, Bandolier of Anoka 34th 979252; W. M. Smith & Sons, Birdeye, Arkansas 510.00

Elba 49th of Paradise 1208346, (Ernest Breniman and Son), calved 4-3-49; sire, Elba Marshall Lad 2d 590747; Arthur Reise, Colo, Iowa 275.00

Enlate Eline Eric 871534, (Meier Brothers), calved 8-18-45; sire, Enlate 2d of Bordulac 682804; Jim Cooper, Marshalltown, Iowa 485.00

Early Elena 718590, (Meier Brothers), calved 11-5-42; sire, Earl Marshalltown 596-669; Arthur Reise, Colo, Iowa 350.00

Blackmere Beauta S. 925697, (Meier Brothers), calved 10-8-45; sire, Eileenmere W. 26th 758861; Rose & McCrea, Albany, Missouri 640.00

Early Elena 2d 1005231, (Meier Brothers), calved 9-1-46; sire, Evolier 607921; Marvin Simpson, Robert Lee, Texas 490.00

Early Elena 3d 1005232, (Meier Brothers), calved 9-1-46; sire, Evolier 607921; W. M. Smith & Sons, Birdeye, Arkansas 480.00

Miss Bessie Blackcap 1141803, (Meier Brothers), calved 8-11-48; sire, Viewlawn Escort 2d 960229; Henry Siemsen, Dixon, Iowa 1075.00

Juanerra Eve 1170150, (Meier Brothers), calved 9-6-48; sire, Evolier 607921; Maynard Brotherson & Son, Victor, Iowa 370.00

Eleanor Elva S. 13th 1025838, (Claude Sanders and Sons), calved 6-8-47; sire, Burgess Blackcap M. 14th 744134; Harold B. Brown, Grundy Center, Iowa 700.00

Blackbird Berdie S. 37th 1103965, (Claude Sanders and Sons), calved 3-26-48; sire, Burgess Blackcap M. 14th 744134; Marvin Simpson, Robert Lee, Texas 400.00

Erskinette K. A. F. 1207400, (Koster Angus Farms), calved 3-26-49; sire, Erica Erskine B. of Kingsley 873290;

We are again happy to call attention to our consignment to the

"Bandolier Review" Sale, Sept. 25th

Great Oaks Stock Farms, Rochester, Michigan

A Blackcap Bessie

A September 16, 1949 daughter of Prince Bandolier 7th—a full sister to the 2d top heifer in the 1949 "Bandolier Review" sale that went to Rally Farms at $4,000.00—Some folks say this one is even better.

A Georgina

A July 1949 daughter of Bandolier of Anoka 36th, he a grandson of both Black Bardolier and Blackbird Bandolier of Page. This heifer is definitely top seed stock.

A Black Jestress

An outstanding heifer dropped in March of 1949 by Dalrene Bandolier and out of a very good foundation Black Jestress dam by a son of Eston of Quality. As time goes on these Black Jestress become more and more popular because of their splendid production.

D. B. WELDON

Prospect Farms London, Ontario, Canada

You'll Like These Four Bulls

Everyone who sees them comments to the effect that they are a uniformly good set of modern type bulls, with the quality necessary and the character that has built our great breed. The bloodlines are representative of the best the breed affords.

Blackbird Eppy of Le Baron 4th 910766

"Supreme Champion" Virginia Breeders' "Spotlight" Show and Sale.

Prince Eric Esquire 943334

1949 International Reserve Grand Champion Bull.

All Four in Service at Adams Plantation

Eileenmere A. 32d 1045299

Full Brother to Eileenmere 999th Penney and James $20,000.00 son of Eileenmere 487th.

Elbar Black C. 660242

1943 National Show and Sale Reserve Champion Bull.

You'll Like Their Calves Better

To judge a herd bull one must see his get from several cows, cows bred alike, and cows from different strains. The calves by these bulls are real proof of the prepotency of each of these bulls and the worth of their respective strains. Come to Adams Plantation and judge these herd bulls by their calves. We have stock for sale, but will not try to sell you any cattle unless you see some that you want to buy.

JULIAN ADAMS, Owner

ADAM REID, Herdsman

Adams Plantation **Lynchburg, Virginia**

Marvin Simpson, Robert Lee, Texas 335.00

Erskinette K. A. F. 4th 1207404, (Koster Argus Farms), calved 3-31-49; sire, Erica Erskine B. of Kingsley 873290; Marvin Simpson, Robert Lee, Texas 335.00

Erskinette K. A. F. 5th 1207405, (Koster Angus Farms), calved 4-5-49; sire, Erica Erskine B. of Kingsley 873290; Arthur Reise, Colo, Iowa 360.00

Erskinette K. A. F. 7th 1207408, (Koster Angus Farms), calved 4-15-49; sire, Erica Erskine B. of Kingsley 873290; Marvin Simpson, Robert Lee, Texas 320.00

Erskinette K. A. F. 8th 1207411, (Koster Angus Farms), calved 4-27-49; sire, Erica Erskine B. of Kingsley 873290; Marvin Simpson, Robert Lee, Texas 320.00

Erskinette K. A. F. 3d 1207402, (Koster Angus Farms), calved 3-28-49; sire, Erica Erskine B. of Kingsley 873290; Arthur Reise, Colo, Iowa 360.00

Barette K. A. F. 1207409, (Koster Angus Farms), calved 4-19-49; sire, Blackbird Barr K. A. F. 4th 996246; Wayne Hildreth, Rhodes, Iowa 335.00

Bardolier Bess K. A. F. 12th 1207417, (Koster Angus Farms), calved 5-23-49; sire, Erica Bardolier G. R. 794613; Wayne Hildreth, Rhodes, Iowa 335.00

Barba Bardolier 2d 1215608, (Greenmere Stock Farm), calved 4-5-49; sire, Erica Bardolier G. R. 794613; Grady C. Ward, St. Anthony, Iowa 405.00

Barbaras Bardolier G. 1215609, (Greenmere Stock Farm), calved 4-10-49; sire, Erica Bardolier G. R. 794613; Byron Carver, Maxwell, Iowa 375.00

Esthonia 1123d G., (Greenmere Stock Farm), calved 8-12-49; sire, Erica Bardolier G. R. 794613; Harold Wright, Laurel, Iowa 365.00

Eldina G. 4th 1127958, (Greenmere Stock Farm), calved 10-18-48; sire, Eran 3d of Bordulac 903472; Marvin Simpson, Robert Lee, Texas 380.00

Elba Lady Y. 6th 1216826, (Harry T. Young), calved 5-26-48; sire, Raona's Bardolier 28th 918982; Elmer Dunn, Wichita, Kansas 540.00

Eulogy Maid Y. 4th 1216827, (Harry T. Young), calved 6-7-48; sire, Raona's Bardolier 28th 918982; Elmer Dunn, Wichita, Kansas 540.00

Miss Bardella Y. 2d 1216828, (Harry T. Young), calved 6-16-48; sire, Raona's Bardolier 28th 918982; W. M. Smith & Sons, Birdeye, Arkansas 660.00

Elba Lady Y. 5th 1216829, (Harry T. Young), calved 10-24-48; sire, Raona's Bardolier 28th 918982; Ronald C. Myrick, Stanberry, Missouri 600.00

Ermildred Y. 7th 1216830, (Harry T. Young), calved 10-28-48; sire, Raona's Bardolier 28th 918982; Pioneer Angus Farm, Coon Rapids, Iowa 1000.00

Crystal's Eline Erimore 2d 1212168, (Loren Emke), calved 4-26-49; sire, Tipton Black Lad 722656; Otto Schafer & Sons, Nehawka, Nebraska 385.00

Blackcap Mary L. E. 222d 1212175, (Loren Emke), calved 5-15-49; sire, Elslow Erica's Prince 983578; Rose & McCrea, Albany, Missouri 330.00

Eline Erimore L. E. 6th 1212171, (Loren Emke), calved 4-27-49; sire, Elslow Erica's Prince 983578; Otto Schafer & Sons, Nehawka, Nebraska 385.00

Estelle L. E. X. 22d 1212170, (Loren Emke), calved 4-27-49; sire, Elslow Erica's Prince 983578; Marvin Simpson, Robert Lee, Texas 315.00

Blackcap Mary May L. H. E. 2d 1212172, (Loren Emke), calved 4-28-49; sire, Elslow Erica's Prince 983578; Otto Schafer & Sons, Nehawka, Nebraska 385.00

Blackcap Mary May 222d 1212173, (Loren Emke), calved 4-30-49; sire, Elslow Erica's Prince 983578; Marvin Simpson, Robert Lee, Texas 315.00

Bluetta of Crystal 1212174, (Loren Emke), calved 5-1-49; sire, Elslow Erica's Prince 983578; Marvin Simpson, Robert Lee, Texas 315.00

Eisa Longwood 4th of Clearview 950372, (Fred J. Hushak and Sons), calved 4-7-46; sire, Blackmere Quiet Lad 2d 504986; Elmer Dunn, Wichita, Kansas 570.00

Eisa's Best of Clearview 1137993, (Fred J. Hushak and Sons), calved 4-18-48; sire, Burgess Best Lad 802251; W. M. Smith & Sons, Birdeye, Arkansas 400.00

Erica Burgess Lass 1140562, (Fred J. Husak and Sons), calved 5-6-48; sire, Burgess Best Lad 802251; Pat McCune, Williamsburg, Iowa 400.00

Paula Eota 545986, (Orville Aves), calved 10-15-37; sire, Eota's Revolution 491850; Harold E. Mohler, Maxwell, Iowa 300.00

Etta Queen A. 579512, (Orville Aves), calved 12-1-38; sire, Eota's Revolution 491-850; Virgil S. Adams, Kellogg, Iowa 280.00

Pleasant Lady 3d 751176, (Orville Aves), calved 7-29-42; sire, Revolution 198th 578403; Melvin Oppold, Iowa Falls, Iowa 320.00

Pleasant Lady 90th 1132387, (Orville Aves), calved 8-23-48; sire, Elba Boy Y. 2d 886686; W. M. Smith & Sons, Birdeye, Arkansas 365.00

Paula of Pleasant View 1132390, (Orville Aves), calved 8-28-48; sire, Renomar 9th 674243; W. M. Smith & Sons, Birdeye, Arkansas 365.00

Miss Prideman of Pleasant View, (Orville Aves), calved 6-25-49; sire, Prideman of Red Top 3d 847378; Marvin Simpson, Robert Lee, Texas 330.00

Miss Prideman of Pleasant View 3d, (Orville Aves), calved 7-2-49; sire, Prideman of Red Top 3d 847378; Marvin Simpson, Robert Lee, Texas 330.00

Miss Prideman of Pleasant View 2d, (Orville Aves), calved 7-5-49; sire, Prideman of Red Top 3d 847378; Marvin Simpson, Robert Lee, Texas 330.00

Entry, (R. J. Hadley), Marvin Simpson, Robert Lee, Texas 320.00

Blackcap McHenry H. 162d 1164755, (R. J. Hadley), calved 11-22-48; sire, Eileenmere W. 26th 758861; Marvin Simpson, Robert Lee, Texas 385.00

Blackcap McHenry H. 163d 1164756, (R. J. Hadley), calved 11-28-48; sire, Eileenmere W. 26th 758861; Marvin Simpson, Robert Lee, Texas 385.00

Blackcap Besma 9th 896419, (Orrie M. Icenbice), calved 8-15-45; sire, Premier 8th 596378; Otto Popp & Son, Manning, Iowa 425.00

Blackbird Beauty 77th 896420, (Orrie M. Icenbice), calved 8-29-45; sire, Premier 8th 596378; Pat McCune, Williamsburg, Iowa 400.00

Blackcap Beula May 955345, (Orrie M. Icenbice), calved 4-29-46; sire, Premier 8th 596378; William Blake, Clinton, Iowa 375.00

Blackcap Dot 2d 1024967, (Orrie M. Icenbice), calved 4-4-47; sire, Premier 8th 596378; Arthur Riese, Colo, Iowa 305.00

Balto's Pride 1023968, (Orrie M. Icenbice), calved 4-5-47; sire, Premier 8th 596378; Arnold Riese, Colo, Iowa 450.00

Blackcap Winnie 1024969, (Orrie M. Icenbice), calved 4-6-47; sire, Premier 8th 596378; Kenneth Lively, State Center, Iowa 385.00

Beaverdam Seed and Cattle Farms

Aberdeen-Angus, Clover and Grass Seed

Good Cattle Know No Geographical Boundary

Here at Beaverdam, in the Georgia Piedmont country, we are producing Aberdeen-Angus with quality, and in quantity. Our cow herd of more than 200 head represents sound blood lines and good families. And we have been fortunate in the bulls we have used.

Outsiders tell us that the sons of daughters of Black Bourbon of Vaughn, he by General of Bordulac, and more lately those by Eileenmere 1074th, by the champion "500th", would look good any place in the country.

This should be true if breeding and heritage mean anything, coupled with ideal pasture and climatic conditions which permit natural rearing and development.

We invite your personal appraisal to prove that good Aberdeen-Angus cattle know no geographical boundary.

Beaverdam Seed and Cattle Farms, (Near Athens) Colbert, Georgia

THOMAS J. DARK and ERICH SCHMIDT, Owners — **GORDON TYLER, Jr., Manager**

VIRGINIA ABERDEEN ANGUS ASSOCIATION

THE TOPS ARE IN VIRGINIA

INCORPORATED

SHOWS, SALES and AUCTIONS

1950 EVENTS

Tuesday Night, October 3d
Capital City Sale
Held in connection with the Atlantic Rural Exposition after the day's showing of breeding classes.
R. E. B. BLANTON, Sale Manager

Monday, October 23d
Virginia Breeders "Spotlight" Show and Sale
Warrenton, Virginia
KENNETH LITTON, Sale Manager

Saturday, October 28th
Pure Bred Angus Calf Sale
Held in Lee Hill Farm Sale Pavilion, Fredericksburg Virginia.
GRAFTON GREENLAW, Sale Manager

Monday, November 6th
Annual Fall Orange Auction
In the Pure Bred Livestock Sale Pavilion on the Experiment Farm, just south of town on Rt. 15, Orange, Virginia.
A. B. GWATHMEY, Sale Manager

Thursday, November 16th
Third Annual "Farmer's Chance" Sale
In the Pure Bred Sale Pavilion, six miles north on Rt. 11, Staunton, Virginia.
G. DAYTON HODGES, Sale Manager

Sponsored by

The Virginia Aberdeen-Angus Association

For Catalogs, Write: DAVE CANNING, Fieldman, Secretary, P. O. Box 93X, Charlottesville, Virginia.

Dispersion Sale of Aberdeen-Angus

September 5th at 7:30 p. m.

At the Gaule Sale Pavilion, 3301 East North Grand Avenue, Springfield, Illinois

44 Head

15 cows, with big calves at side; 9 coming 2 year old heifers; 3 bulls; 2 club steers.

For Information Address:
Dr. Dorothy Edwards, 122 South Michigan Avenue, Chicago, Illinois
or Russell Simpson, Tallula, Illinois

Edwards & Simpson **Tallula, Illinois**

Three Choice Heifers

Consigned to the

Dutchess County Sale

Monday, September 11th, 1950

Pine Plains, New York

• • •

A Rosemere Irene, out of a daughter of General Blackcap of Ada. Sells bred to the top female in the 1949 Ankony Sale, and a top show and breeding son of the $40,000 Prince Eric of Sunbeam.

One Blackbird and one Enchantress Erica, both out of daughters of the great Good Hope General's Pride. These two typy heifers sell open.

All three of the above heifers are sired by Blackbird Bandolier of Page 12th, one of the breeds great sires.

• • •

They will bear inspection

• • •

Freeman Farms

RED HOOK Dutchess County NEW YORK

Blackcap Besma 11th 1133377, (Orrie M. Icenbice), calved 5-14-48; sire, Baron Burgess 2d 910944; Wayne Hildreth, Rhodes, Iowa 300.00

Blackcap 133d L. 1202955, (Orrie M. Icenbice), calved 4-6-49; sire, Baron Burgess 2d 910944; William Blake, Clinton, Iowa 280.00

Blackbird 78th 1202956, (Orrie M. Icenbice), calved 4-7-49; sire, Baron Burgess 2d 910944; William Blake, Clinton, Iowa 280.00

Erica 4th I. 1202966, (Orrie M. Icenbice), calved 4-19-49; sire, Baron Burgess 2d 910944; William Blake, Clinton, Iowa 280.00

Blackcap Rose I. 1202969, (Orrie M. Icenbice), calved 5-3-49; sire, Baron Burgess 2d 910944; William Blake, Clinton, Iowa 280.00

Blackcap 10th I. 1202971, (Orrie M. Icenbice), calved 7-11-49; sire, Baron Burgess 2d 910944; William Blake, Clinton, Iowa 280.00

Blackburg's Elaine C. 826242, (Nelis Bensink and Son), calved 9-24-44; sire, Black Burg 4th 663243; Marvin Simpson, Robert Lee, Texas 435.00

Environ's Elsie R. C. 1104618, (Nelis Bensink and Son), calved 4-21-48; sire, Bell Boy Emslie 889655; W. M. Smith & Sons, Birdeye, Arkansas 340.00

Edwina Tina R. C. 1104621, (Nelis Bensink and Son), calved 5-3-48; sire, Bell Boy Emslie 889655; Henry Siemsen, Dixon, Iowa 390.00

Gay Erma M. 9th 1215383, (Nelis Bensink and Son), calved 4-14-49; sire, Bell Boy Emslie 889655; Williams & Sons, Rockwell City, Iowa 360.00

Erica Lola 3d 1215386, (Nelis Bensink and Son), calved 4-28-49; sire, Bell Boy Emslie 889655; O & R Farms, Scranton, Iowa 360.00

Blackbird Berlin 1139367, (Clement Brothers), calved 5-23-48; sire, Black Bellmere G. 723653; Noble Twedt, Huxley, Iowa 630.00

Enchantress C. B., (Clement Brothers), calved 4-12-49; sire, Black Bellmere G. 723653; Wayne Hildreth, Rhodes, Iowa 335.00

Elba E. C. 2d, (Clement Brothers), calved 4-15-49; sire, Black Bellmere G. 723653; Wayne Hildreth, Rhodes, Iowa 335.00

Eldale C. B. 1210743, (Clement Brothers), calved 5-26-49; sire, Black Bellmere G. 723653; Williams & Son, Scranton, Iowa 310.00

V. Eileen C. B. 1210744, (Clement Brothers), calved 5-28-49; sire, Black Bellmere G. 723653; Wayne Hildreth, Rhodes, Iowa 335.00

El Joe's Eva 1148810, (Roy A. Ritter and Son), calved 3-21-48; sire, El Joe B. 734601; Marvin Simpson, Robert Lee, Texas 385.00

Blackcap Bettie R. 2d 1155018, (Roy A. Ritter and Son), calved 7-3-48; sire, Joe's Blackcap Prince 975792; W. M. Smith & Sons, Birdeye, Arkansas 370.00

Miss Endelation 8th 1147994, (Warren Soorholtz), calved 9-5-48; sire, Ell-Baron's Best 763903; Marvin Simpson, Robert Lee, Texas 370.00

Rosemary B. 112th 1217523, (S. A. Brooks and Son), calved 3-26-49; sire, Revolution Blue Boy 7th 748975; Hesby Brothers, Utica, Minnesota 275.00

Amboy Lady Eric 1212148, (Ralph I. Moore and Son), calved 4-8-49; sire, Sir Eric of Harken Farms 958787; Wayne Hildreth, Rhodes, Iowa 335.00

Amboy Blackcap Diana 1214557, (Ralph I. Moore and Son), calved 4-15-49; sire, Sir Eric of Harken Farms 958787; Wayne Hildreth, Rhodes, Iowa 335.00

Amboy Bell Eric 1212149, (Ralph I. Moore and Son), calved 4-30-49; sire, Sir Eric of Harken Farms 958787; Wayne Hildreth, Rhodes, Iowa 335.00

Ardmore Eulima 6th 832643, (Wayne F. Rierson), calved 8-20-44; sire, Elbar Marshall 5th 640236; Marion Goodrich & Sons, Brooklyn, Iowa 485.00

Erica Eva's Lady 665614, (Harold E. McCulloch), calved 6-22-41; sire, Eileenmere H. 15th 501306; Virgil S. Adams, Kellogg, Iowa 340.00

Bonyata 6th 737166, (Harold E. McCulloch), calved 6-26-42; sire, Pride of Blackbird Kay 553875; Fred Wyatt, Marshalltown, Iowa 350.00

Miss Eldorene H. 2d 1135454, (Roy F. Hotger), calved 6-8-48; sire, Elbamere Lad Y. 869045; Mel Grimm, Laurel, Iowa 420.00

Paradise Pride H. 5th 1135456, (Roy F. Hotger), calved 6-8-48; sire, Elbamere Lad Y. 869045; Marvin Simpson, Robert Lee, Texas 345.00

Miss Ebbalier H. 2d 1135457, (Roy F. Hotger), calved 6-11-48; sire, Elbamere Lad Y. 869045; W. M. Smith & Sons, Birdeye, Arkansas 410.00

Barbara F. H. H. E. 3d 1212165, (Loren Emke), calved 4-24-49; sire, Elslow Erica's Prince 983578; Rose & McCrea, Albany, Missouri 330.00

Presenting . . .

Gallagher's Crown Prince

OUR NEW SENIOR HERD SIRE

A top son of Prince Barbarian of Sunbeam, the International Reserve Grand Champion Bull, and out of an own daughter of Black Prince of Sunbeam, the International Grand Champion Bull.

Prince Barbarian of Sunbeam	Prince Sunbeam 29th	Black Prince of Sunbeam
		Erica Marie of Sunbeam
	Barbara 21st of Sunbeam	Barbarian of Rosemere 103d
		Barbara McHenry 66th

Gallagher's Crown Prince 997974

Barbara A. of Sunbeam 5th	Black Prince of Sunbeam	Black Peer of St. Albans
		Pride 17th of Sunbeam
	Barbara M. of Anoka 3d	Blackbird Bandolier of Page
		Barbara McHenry of Anoka

Calved April 3, 1947

And . . .

the Quality Cross

QUALITY BEEF PLUS QUALITY BREEDING
FEATURING SUNBEAM—BANDOLIER BREEDING

Our recent purchase of the Creswell Farm herd in its entirety will now enable us to concentrate on our "QUALITY CROSS," blending the best of Bandolier and Sunbeam bloodlines with the thought of quality beef production formeost in mind. To accomplish this program, we are using top Sunbeam and Bandolier bulls on a selected herd of brood matrons composed of the same bloodlines and from the breed's greatest families.

Gallagher's Crown Prince has already established himself as a breeding bull by siring many top calves. We have an outstanding summer yearling in the show barn by him along with many other typy calves. Visit the farm and see these calves and our "Quality Cross" at work.

Sidney L. Shannon, Jr., Owner

Lee Hill Farm — Fredericksburg, Va.

P. O. Box 509, Fredericksburg — GEORGE CANNING, Manager

Sondra-Lin Stock Farm

Selling 60 Head

Selling at the Farm . . . . .

Sale starts at 1:00 p. m. The farm is located on Highways 81 and 287 on the East side

Black Prince of Sunbeam	Black Peer of St. Albans	Erie Revolution Blackcap Glencarnock 8th
	Pride 17th of Sunbeam	Playman of Sunbeam Elsy's Pride Elnor
Barbara of Rosemere 100th	Prizemere 32d	Prizemere 9th Pride of Rosemere 37th
	Barbara of Rosemere 33d	Meraman of Tierra Alta Barbara of Rosemere

Prince Sunbeam 300th

A son of an International Champion and out of an International cow. Most of the cows will be bred to this own son of Black Prince of Sunbeam.

Prince Escort of Sunbeam 3d	Prince Sunbeam 100th	Black Prince of Sunbeam Barbara of Rosemere 100th
	Erica Escora 4th	Escort Marshall 3d Erica Marlena 5th
Bell Boy's Lady 19th	Bell Boy Jurome	Bell Boy A Juarerica K
	Revolution's Carmen K	Bar Revolution 19th Blackbird Carmen K. 15th

Prince Sunbeam of Highland

This bull sells. A grandson of Prince Sunbeam 100th. Calved Feb. 29, 1948. We believe this young bull is of the type and quality that will strengthen many herds.

A typical group of our sale heifers. We know you will like the breeding and quality in these.

Three sale heifers. The kind that will strengthen any breeding program.

For Catalog, Write J. V. HAMPTON, Box 417, Stockyards Sta., Ft. Worth, Texas

J. V. Hampton, owner

10 Bulls — 25 Cows and Calves
15 Bred Heifers — 10 Open Heifers

Decatur, Texas, September 23d

between Rhome and Decatur, Texas, 30 miles Northwest of Ft. Worth of the road.

Ever Prince of Sunbeam	Black Prince of Sunbeam	Black Peer of St. Albans
		Pride 17th of Sunbeam
	Eraline E. of Sunbeam	Elban of Sunbeam
		Eraline E. 4th
Blackcap Miss Eston	Eston of Quality	Quality Marshall 3d
		Erica Enid 7th
	Blackcap Miss Quality	Quality Marshall 3d
		Blackcap 120th

Ever Quality Lad

Many of his daughters and sons sell. Most of the cows selling have calves at side sired by him.

Erica Bardolier G. R. 5th

Our Bardolier herd sire. A few of the heifers will carry his service. He will be in our show string this fall.

Blackbird Bardolier G. R. 8th	Barbarian Grenadier G. R. 2d	Black Grenadier 2d
		Barbara 15th of Hillcrest
	Hi-Lo's Black Lassie	Black Grenadier
		Pander's Black Lassie
Eve of Black Anchor	Editor Elba	Bandolier of Anoka
		Elba Noka
	Eva Rita 7th	Eloquent Laddie
		Eva Rita

A pair of Finlarig Elba heifers. Both sell bred to our herd bulls.

Seven sons of Ever Quality Lad, he by Ever Prince of Sunbeam, and one son of Blackcap Evolution 80th, a grandson of Eileenmere 32d. All sell.

RAY SIMS, Auctioneer

E. H. (Red) ANDERSON for the JOURNAL

Wisconsin Field Day held at Mathias Kassnell Farm

Although rain fell until nearly noon, a good sized crowd from southern Wisconsin and Northern Illinois gathered at the attractive farm of Mathias Kassnell, east of Elkhorn, Wisconsin, Sunday, June 18th, for the Wisconsin State Aberdeen-Angus Breeders Association annual picnic.

This 120 acre farm of rich land that supports around eighty head of pure bred Angus cattle is an excellent example of the production of quality beef cattle. About all the practices essential in effieient beef production procedure are in operation. There were breeding cows with calves at side on pasture, young stock of different ages being fitted for show and sale and home raised steers in dry lot being fattened and finished for slaughter.

The herd bull, Barcap of Wildwood 893754, now five years of age and sire of practically all the young cattle was greatly admired for depth of body, smoothness of covering of flesh and docile disposition. The type demonstration with this bull was followed by a cattle judging contest which included three classes of breeding cattle, one of young bulls, one of two year old heifers and one of mature breeding cows. Awards were provided by the Wisconsin Livestock Breeders Associaton, the Wisconsin Aberdeen-Angus Breeders Association and the Aberdeen-Angus Breeders Journal.

In the men's division in which twenty took part the four top ratings were 1st, Frank Engel (of Frank Engle and Sons) Hampshire, Illinois; 2d, A. T. Jacobson, Menomonie, Falls; 3d, Stuart Barlass, Janesville; 4th, Ben C. Kramer, Prairie du Chien, Wisconsin; and 5th, Kenneth Finder, Juneau, Wisconsin.

The winners in the women's group in which twelve took part were: 1st, Joyce Kassnell; 2d, Dione O'Donnell; 3d, Mrs. Ben C. Kramer; and 4th, Marie O'Donnell.

The housing quarters on this small efficient farm as well as the cattle were much admired. The large silo, paved feed lot, ample shed room and pen space for calving cows and young stock all made for convenience in handling breeding cattle of different sex and ages.

Those who attended much appreciated the hospitality of Mr. and Mrs. Kassnell.

Mrs. Beulah Olson, Assistant Secretary of the Wisconsin Livestock Breeders Association, Professor E. R. Hauser and the undersigned of the Wisconsin College of Agriculture were present and helped with the program.—James G. Fuller, Secretary-Treasurer, Madison, Wisconsin.

..Bent Lee Farm..

Two Heifers to the
Dutchess County Sale
September 11th
Pine Plains, New York

A Miss Burgess by Bent Lee Ensign and out of a daughter of Bandolier of Anoka 7th. Daughters of Bent Lee Ensign have topped the yearling sales at Trenton and twice at Ithaca.

A Lassie Blackbird by Bent Lee Burgess. Her dam is by Junior Eric 3d of Page and is one of the best cows on this farm.

Two Heifers to the
Niagara Frontier Invitational Sale
September 30th
East Aurora, New York

Bent Lee Edella by Ankonian 77th. This is the first calf we have ever offered for sale by Ankonian 77th and is really tops.

Bent Lee Eniteo by Bent Lee Burgess. This is the most outstanding calf of our 1949 crop.

These are definitely Foundation Females

Bent Lee Farm

RUSSELL WEST, Manager — BRANT LAKE, NEW YORK

South Dakota Breeders
Aberdeen, South Dakota, May 22

SUMMARY:

63 Lots	$25,120.00,	average	$ 398.73
38 Bulls	17,290.00,	average	455.00
25 Cows	7,830.00,	average	313.20
Top 5 Head	4,405.00,	average	881.00
Top 10 Head	7,355.00,	average	735.50
Top 15 Head	9,965.00,	average	664.33
Top 20 Head	12,360.00,	average	618.00

Top Bull—P. B. Elgamere of Happy Home 1095016, calved May 3, 1948; sire, Elgamere Lad 743366; dam, P. B. E. Elbar of Shady Lane 866918; consigned by Brezee and Son, Clear Lake, South Dakota; purchased by Russell Lamport, Hecla, South Dakota 1350.00

Top Cow—Barbara 75th 1113861, calved April 2, 1948; sire, Pet's Elbar of Shady Lane 816320; dam, Eileenmere's Barbara 2d 664359; consigned by Fox and Sons, Watertown, South Dakota; purchased by Lloyd Messing, Armour, South Dakota 650.00

Second Top Cow—Edella 64th 1113873, calved April 20, 1948; sire, Pet's Elbar of Shady Lane 816320; dam, Edella F. 5th 705894; consigned by Fox and Sons, Watertown, South Dakota; purchased by A. J. Ingalls & Son, Covour, South Dakota 630.00

CONSIGNORS: Brezee & Son, Clear Lake; W. E. Bush, Britton; Warner Boyd, Madison; George E. Clark, Worthing; John E. Coatsworth, Spencer; Danekas Bros., Raymond; Eikmeier Bros., Pipestone; Nick Fox & Sons, Watertown; Harold Fritzel, DeSmet; Herseth Ranch, Houghton; Lee Hutchinson, Crandall; Kermet C. Hill, Brookings; Dale D. Ingalls, Opal; Lawrence E. Ingalls, Opal; Lawrence Johnson, Altamont; Korth Farms, Watertown; John Lovo, Herreid; Justin A. Mortvedt, Dell Rapids; C. E. Ortman, Canistota; S. D. State College, Brookings; H. W. Sawyer, Howard; Harold Perman, Gettysburg; J. W. Reedy, Est., Beresford; Arthur Tesch, Watertown; Chas. W. Tesch, Bemis.

Judge: A. W. GINTHER

CLASS I BULLS:

Erico of Page 46th 1056482, (Justin A. Mortvedt), calved 5-2-47; sire, Edellor of Page 49th 673868; I. G. Crist, Gann Valley, South Dakota 825.00

Earlman of Valley Mound 2d 953424, (Brezee and Son), calved 10-14-46; sire, Ellermo of Valley Mound 808390; Harold Eckberg, Buffalo, South Dakota 380.00

Enchantor 36th of Elmdale 1025161, (John E. Coatsworth), calved 3-24-47; sire, Blackcap Revolution of Elmdale 803409; Henry Spanier, Northville, South Dakota 335.00

Captain Burgess of T. H. R. 1041406, (The Herseth Ranch), calved 7-21-47; sire, Beacon 4th of Bordulac 682798; Ray Ernst & Son, Aberdeen, South Dakota 350.00

Ever Blackman of T. H. R. 1041399, (The Herseth Ranch), calved 3-28-47; sire, Ever Blackman of Airyland 690910; Ben-

OUR FUERST AIM:

To develop for your use breeding stock of correct type and prepotency.

OUR DUTCHESS COUNTY SALE HEIFERS

★ **A PRIMROSE daughter of Royal Bandolier of Glen Ross 5th, out of a daughter of Bandolier of Anoka 8th.**

AN ELINE granddaughter of Ankony Magician, out of a daughter of Good Hope General's Pride.

★ **A BLACKBIRD daughter of Royal Bandolier of Glen Ross 5th, out of a granddaughter of Kanimura 4th of Briarcliff.**

★ We reserve the right to show these two heifers and deliver them after the International.

MYRON and AGNES FUERST

PINE PLAINS, DUTCHESS COUNTY, NEW YORK

Along the Great Eastern Circuit...

Shadow Hills Farm . . . . . Saturday, September 9, 1950

Dutchess County

Breeder's Sale . . . . . Monday, September 11, 1950

Rolly Jones . . . . . Tuesday, September 12, 1950

• Cochran Farm . . . . . Wednesday, September 13, 1950

Cochran farm

THE RUNNYMEDE HERD

NORTH SALEM, N. Y.

1st Production Sale

on Wednesday, September 13th

At the Farm

Accomodations available on request

Railroad station, Brewster N.Y.

• Danbury, Conn. Airport 8 miles away

• Route 116 N.Y. 50 miles from New York City

Featuring the get and service of:

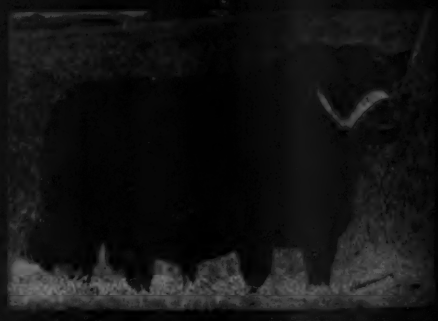

Here are a few features of our sale

A Son of Prince Eric of Sunbeam out of the dam of a $10,000 heifer
A full sister to the 1949 International Reserve Champion Bull, Prince Eric Esquire
10 calves by our great bull, Prince Sunbeam 405th
Sons and daughters of Hother Quality Bardolier and Good Hope Hother's Bandolier
Heifers bred to all three of these bulls
Virtually the entire 1949 and 1950 show strings

Families:

1 Erianna	1 Blackcap Bessie
2 Hartley Edellas	1 Miss Wix
2 Eline Ericas	1 Ballindalloch Georgina

As well as the more numerous and popular families

G. A. COCHRAN
OWNER

COCHRAN FARM
NORTH SALEM, N. Y.

AIKEN KNOX
MANAGER

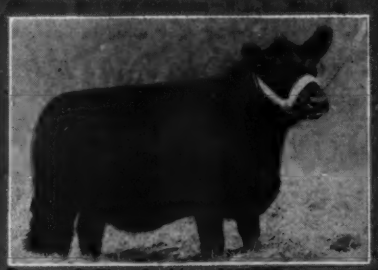

MOST OF THE SPACE WE BUY FOR ADVERTISING OUR CATTLE IS DEVOTED TO WRITING ABOUT OUR IDEALS!

Other Folks too, must be interested in the job we are doing at White Gates, for they "pop up" from all over the country to see our Angus Herd . . . our famous Bulls —Black Bardolier of White Gates 3d, and Bardolier of White Gates . . . Rosebud "The Model Cow", and Belinda of White Gates, many times a Grand Champion . . . plus many other individuals of the breed that are outstanding. Is it any wonder, with these blood lines well represented, that "visitors" end up by buying a Bull—a Heifer—or a Calf—to improve their herd? We could have sold many more bulls this year if we had had them, for the demand has been extraordinary.

Last week—

flew over from Connecticut and bought a grand Bull—Bardolier of White Gates 19th—a son of Bardolier of White Gates out of Barbara of Wilton 7th. This Bull is a full brother of the Bull the Schmidt Brothers bought last year—and you know the Schmidts (who have won so many purple ribbons at the International for carlots of Steers) certainly know the good ones!

Thanks Ted, we hope Bardolier 19th gives you Bull Calves like his dad delivers.

Eugene K. Denton
Owner

New York Office
1 West 57th St.

White Gates Farms

Flanders, Morris Co., New Jersey

"45 miles from New York"

nett Ranch, Hecla, South Dakota 310.00

CLASS II

P. B. Elgamere of Happy Home 1095016, (Brezee and Son), calved 5-3-48; sire, Elgamere Lad 743366; Russell Lamport, Hecla, South Dakota 1350.00

Enchanter Erica O. 3d 1138319, (C. E. Ortman), calved 5-29-48; sire, Enchanter Blackbird G. 651206; Carl Diebert, Harreid, South Dakota 750.00

Blackbird Lad 112th 1113880, (Fox and Sons), calved 6-25-48; sire, Blackbird Lad of Galva 883410; Russell Harr, Zell, South Dakota 525.00

Epic Elba of Raymond 1134533, (Danekas Brothers), calved 5-30-48; sire, Epic Erica 4th 917041; Wm. Moldrzik, Crestberg, South Dakota 570.00

Edella Erica O. 1138306, (C. E. Ortman), calved 4-10-48; sire, Brigadier C. 2d 746185; Jack Nolter, Aberdeen, South Dakota 830.00

Eriloution Enchanter 275th 1146952, (W. E. Bush), calved 5-1-48; sire, Bernice Elbar of Shady Lane 766653; Albert Binder, Bowdle, South Dakota 420.00

Garnet Pride Lad 2d 1113870, (Fox and Sons), calved 4-17-48; sire, Pet's Elbar of Shady Lane 816320; Steve Fitak, Letcher, South Dakota 380.00

Eriloution E. 278th 1146946, (W. E. Bush), calved 4-20-48; sire, Bernice Elbar of Shady Lane 766653; Alvin Bierman, Mansfield, South Dakota 400.00

General Chantress of W. B. 1162623, (Warner Boyd), calved 6-15-48; sire, Highland's General 7th 682311; Vic Hosey, Wekota, South Dakota 340.00

Earle 3d of Herreid 1121564, (John E. Lovo), calved 6-14-48; sire, Queenmere 406th 838887; Ralph Askew, Wetonka, South Dakota 300.00

Enchanter's Shorty 1192469, (Dale D. Ingalls), calved 5-9-48; sire, Enchanter Pet of Shady Lane 576725; W. Albert Molitor, Brooton, Minnesota 180.00

Enchanter's B. Betty 9th 1133007, (Lawrence E. Ingalls), calved 3-26-48; sire, Enchanter Pet of Shady Lane 576725; W. Albert Molitor, Brooton, Minnesota 180.00

CLASS III

Prince of Friendly Home 2d 1144898, (Lawrence Johnson), calved 9-14-48; sire, Eline's Prince of Ada 834631; Floyd Sletto, Presho, South Dakota 620.00

Blackcap Robert S. 2d 1158264, (H. W. Sawyer), calved 12-6-48; sire, Bessie's Penn of Ada 986986; B. H. Mills, Selfridge, South Dakota 530.00

Angus Haven Barbor 1182838, (Kermet C. Hill), calved 8-6-48; sire, Elsa's Patriot of Elmdale 894739; Art Wittler, Agar, South Dakota 490.00

Enchanter Eric D. Z. B. 1160232, (Danekas Brothers), calved 10-7-48; sire, Epic Erica 4th 917041; George Hafey, Monango, North Dakota 490.00

Pride's Revo of Elmdale 1147071, (Eikmeier Brothers), calved 9-3-48; sire, Enchanter 30th of Elmdale 877646; F. C. Elsing, Mansfield, South Dakota 550.00

Sunny Prince of Dakota 1103426, (Lee Hutchinson), calved 7-6-48; sire, Prince 13th of Sky Ranch 905895; B. H. Mills, Selfridge, South Dakota 580.00

Laverne R. 1156406, (J. W. Reedy, Est.), calved 9-2-48; sire, Bessie's Lad of Ida 955464; Weber Bros., Forbes, South Dakota 500.00

Blackbird E. 271st 1146961, (W. E. Bush),

DANCOTE

Herd Sire:

GREAT OAKS ELBAMAR 2d 792578

1st Prize 1946 Illinois State Fair, 1st Prize and Junior Champion 1945 Michigan State Fair. Sire: Bethel Black Mar Junior, first prize 1939 International. A full brother to Great Oaks Elbamar 5th and one of the chief herd bulls at Great Oaks Farm, Rochester, Michigan. Young stock for sale.

Clayton C. Taylor

Lawtons Erie County New York

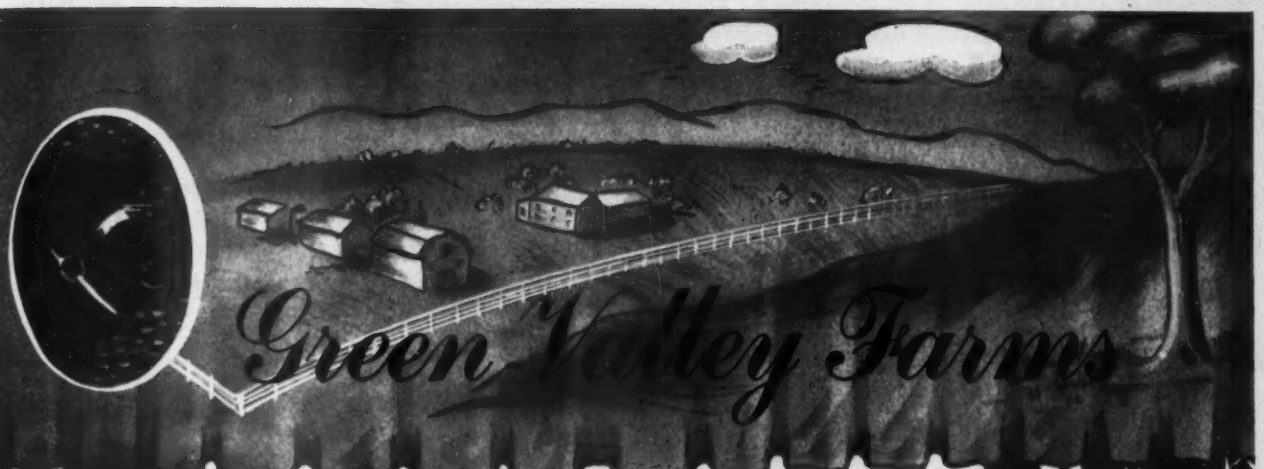

STAR Performance

By the Get of

Prince Sunbeam 213th

A son of PRINCE SUNBEAM 29th with all the breed improving characteristics of his famous father showing in his calves.

Prince Sunbeam 383d

A son of PRINCE SUNBEAM 100th, the only BULL with an International Grand Champion Sire and International Grand Champion Dam.

See The Sons and Daughters of these great bulls on the mid-western show circuit this fall.

★ **Essay of G. V.**
Two year old Heifer.

★ **Essay of G. V. 3d**
A Junior Calf.

★ **Essay of G. V. 2d**
Senior Yearling Heifer.

★ **Black Prince of G. V. 100th**
A Senior Calf.

★ **Missouri Barbara of G. V. 12th**
Summer Yearling Heifer.

And we will be Consigning Top Heifers of the MAID of BUMMERS, BLACKCAP BESSIE, JILT, MISSOURI BARBARA and Other Famous Families to the Missouri State Sale, Heart of America Sale, Southwest Regional Sale and the Omaha National Sale.

Here is the chance to get the BEST in ANGUS at YOUR price. Don't miss these consignments.

Visitors are Always Welcome at Green Valley. Come out during the American Royal or at any time that you are in this vicinity. Only 12 miles from Kansas City.

Kansas City, Missouri
526 Law Bldg.
GEORGE DeHAVEN

Liberty, Missouri
R. R. 1
RUSSELL DECKER

He Sells On Monday, October 2d

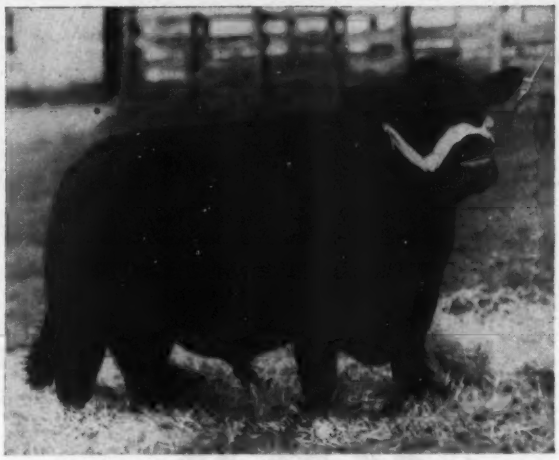

Prince 105th of Red Oak 1128586

Calved April 19, 1948—Bred by Angus Valley Farms, owned by L. M. Thornton. Sire: PRINCE SUNBEAM 105th. Dam: MISS BLACKCAP 7th of H. S.

How Much is He Worth?

Individually, Prince 105th of Red Oak 2d 1128586 is a breeder-showman type of bull, good from every angle—one breeder seeing him stated that "he completely fills the eye" another said he should sweep any show in the land if properly fitted and shown. Excepting in a complete dispersion such a bull is never offered for sale. How much is he worth? We don't know—but we do know he is worth as much as a good cow herd, and can build a great cow herd for the man who buys him and mates him to good females.

Yes, He Sells in the

L. M. Thornton Dispersion Sale

Monday, October 2d 11:00 a. m., at the Farm **Garden City, Mo.**

Eileenmere 519th 722432

A son of Eileenmere 85th

These Two ←Proven Sires→ Sell

•

150 Head Sell

A great set of cows, bred and open heifers, and some weanling calves.

Ben Eric 5th 901317

By Eston's Black Ben C. 21st

PLEASE WRITE FOR CATALOG

L. M. Thornton 2825 East 18th Street **Kansas City, Missouri**

Complete Dispersion

L. M. Thornton Angus Farms Herd

Monday, October 2d 11:00 a. m. at the Farm **Garden City, Missouri**

150 Head Sell

Including:

Four Proven Herd Sires—The kind you know breed true.
85 Breeding Cows—Many with calves at side and rebred.
25 Bred and Open Heifers—The kind we always retained.
22 Herd Bull Prospects—By Good sires and from top cows.
Also a number of weanling calves of both sexes. See them.

A Twenty Year Record of Fine Performance

Over the Years

We have bred fitted and shown many show ring winners—the 1946 and 1947 Grand Champion Bulls at the highly competitive Heart of America Show and Sale. Also, grand and reserve grand champions at many other leading shows and sales including the National at Chicago. Many of the top show cattle wear the Thornton neck chain. Three former Heart of America Grand Champion Cows are in our herd and will sell in the dispersion. Double bred and triple bred granddaughters and great granddaughters of Black Peer of St. Albans, Playman of Sunbeam, Black Prince of Sunbeam, Eileenmere 85th, Prince Marshall, Blackcap Revolution and other top bulls are included. More highly fitted cattle can be found—none more well bred or better type and of good quality in any herd can be found for sale. You can't miss when you buy the best.

A grand set of cattle are being offered to the high bidder. You are invited to come and buy with confidence.

Please Write for Catalog:

L. M. THORNTON, 2825 East 18th Street, KANSAS CITY, MISSOURI

Remember the Date

Monday, October 2d, 1950, 11:00 a. m.

For Foundation Stock

Come to

Annefield Plantations

Herd Established 1933

Through purchases of outstanding females and the use of great well bred bulls, the Annefield herd has for years been improved and enlarged. To-day, you'll find most of the popular tribes, and although we have not fitted cattle for show, they are the type that can be developed to meet the strongest competition. Why not visit Annefield and see what we have offered for sale.

WILLIAM BELL WATKINS

Annefield Plantations - Berryville, Virginia

CONRAD GROVE, Manager

calved 8-21-48; sire, Bernice Elbar of Shady Lane 766653; Harold Eckberg, Buffalo, South Dakota 355.00

S. D. C. Bardolier 1148173, (South Dakota State College), calved 9-1-48; sire, Marshall Glencarnock 10th 893715; K. Ehrlin, Oakes, North Dakota 475.00

S. D. C. Bardolier 3d 1148169, (South Dakota State College), calved 8-27-48; sire, Marshall Glencarnock 10th 893715; E. H. Kost, Ree Heights, South Dakota 480.00

Elbar D. E. of Happy Home 1160349, (Brezee and Son), calved 9-19-48; sire, Elbar Pet of Shady Lane 984708; Henry Martinmaas, Orient, South Dakota 310.00

Ockalier 2d 1121776, (Korth Farms), calved 8-21-48; sire, Elbar D. of Shady Lane 2d 866928; H. E. Sprang, Clark, South Dakota 360.00

Elanata's Revolution Lad 1129811, (Justin A. Mortvedt), calved 8-22-48; sire, Blackcap Revolution 2d of Ada 546704; Russell Harr, Zell, South Dakota 290.00

Earlman 2d of Happy Home 1160440, (Brezee and Son), calved 11-9-48; sire, Earlman of Valley Mound 2d 953524; Ralph Askew, Wetonka, South Dakota 240.00

Sunny Prince of Dakota 3d 1103428, (Lee Hutchinson), calved 8-10-48; sire, Prince 13th of Sky Ranch 905895; Fred Lederman, Crandall, South Dakota 460.00

CLASS IV

Blackcap S. 55th 1178495, (H. W. Sawyer), calved 3-6-49; sire, Bessie's Penn of Ada 986986; E. H. Kost, Ree Heights, South Dakota 460.00

Enchantor 47th of Elmdale, (Eikmeier Brothers), calved 2-6-49; sire, Elsa's Revo 7th of Elmdale 894751; Reedy & Loustsen, Beresford, South Dakota 345.00

Black Marsha's Lad 5th 1223120, (Fox and Sons), calved 3-10-49; sire, Blackbird Lad of Galva 883410; Russell Harr, Zell, South Dakota 330.00

Mina's Revolution C. 1165695, (George G. Clark), calved 3-21-49; sire, Elsa's Revolution 16th of Elmdale 1025156; Weber Bros., Forbes, South Dakota 280.00

Angus Haven Juana 1200043, (Kermet C. Hill), calved 7-1-49; sire, Elsa's Patriot of Elmdale 894739; John Porter, Jr., Leola, South Dakota 190.00

NOT SHOWN

Blackcap Robert S. 2d 1158264, (H. W. Sawyer), calved 12-3-48; sire, Bessie's Penn of Ada 986986; B. H. Mills, Selfridge, South Dakota 530.00

Watch his Calves

His first calves will be dropping at the ranch soon, and you'll want to watch the progress of the get of this great young bull. This is the producing blood that can lend a hand in your herd improvement.

PRINCE ERIC 2d of FERNDALE

Our Young Herd Sire

Prince Eric of Sunbeam 744659	Prince Sunbeam 29th 629408	Black Prince of Sunbeam
		Erica Marie of Sunbeam
	Erra Erica 6th of Sunbeam 629412	Revelga 519425
		Erra Erica 3d of Sunbeam
★ Blackcap Tolan 47th	Eileenmere 85th 470007	Eileenmere 32d 428072
		Enchantrene 364519
	Blackcap Tolan 27th 441773	Eileenmere 32d 428072
		Blackcap 149th 390767

E. E. Converse

LINGDOOLEY RANCH

Santa Paula, Calif.

On Foothill Road **Herman Ehlers, Herdsman** **Phone Santa Paula 540**

Complete Dispersion

of the Pioneer Coal Company

Herd of Registered Aberdeen-Angus Cattle

To be held at

Silver Top Farm, Belton, Missouri, Monday, August 28, at 1:00 p. m.

8 Bulls . . . . 75 Lots. 67 Females

Prince Eric of Sunbeam

His son, PIONEER PRINCE ERIC sells. A proven three year old, he is from a granddaughter of Envious Blackcap B. 6th. One of Prince Eric of Sunbeams best bodied sons, there will be many of his get selling, also many cows have calves at side sired by him and in many cases rebred.

Eileenmere 500th

Two proven sons of his sell. Eileenmere 1010th, son of Eileenmere 500th, has had three years service in the Pioneer Coal Company herd. Eileenmere 1010th won his class at both the National Show and at the American Royal in 1946.

Other bulls in the offering will be 1 son of Prince Sunbeam 29th and 1 son of Prince Sunbeam 100th. Also three yearling sons of Eileenmere 1010th.

20 fitted yearling daughters of Eileenmere 1010th sell, 3 sons and many cows with calves at side and rebred to him, are offered. In the female offering will be outstanding daughters of Black Prince of Sunbeam, Eileenmere 85th, Eileenmere 487th, Eileenmere 298th, Prince Sunbeam 46th, Quality Prince of Sunbeam, Prince Sunbeam 56th, Prince Revolution A Bar A, and Eileenmere 649th as well as granddaughters of Blackbird Bandolier of Page. Most of the cows selling will have calves at foot by Eileenmere 1010th or Pioneer Prince Eric.

The families represented are Georginas, McHenry and Missouri Barbaras, Jilts, Miss Burgess, Evergreens, Elbas, Prides, Ericas, Blackcaps and Blackbirds. This is a young group of cows in strong breeding condition. There are 22 yearling heifers that have been on grain and very well conditioned, most of them sired by Eileenmere 1010th. They are very uniform and breedy. Foundation material or could be used for resale after breeding to your bull. Bardolier, Eileenmere and Sunbeam breeding heavily represented in this entire offering.

This is a Quality Herd and Warrants Your Attention

AUCTIONEERS:
Roy Johnston and Paul Good

SALE HEADQUARTERS:
Phillips Hotel, Kansas City, Missouri

The Pioneer Coal Company, Walker, Missouri

HAROLD H. SPENCER, President

For Catalogs--J. B. McCORKLE, Sale Manager, 3850 A.I.U. Bldg., Columbus, Ohio

Reserve Champion: Prince of Frinedly Home 2d 1144598, Lawrence Johnson.
Grand Champion: P. B. Elgamere of Happy Home 1095016, Brezee and Son.

CLASS I COWS:

Barbara 75th 1113861, (Fox and Sons), calved 4-2-48; sire, Pet's Elbar of Shady Lane 816320; Lloyd Messing, Armour, South Dakota 650.00
Edella 64th 1113873, (Fox and Sons), calved 4-20-48; sire, Pet's Elbar of Shady Lane 816320; A. J. Ingalls & Sons, Covour, South Dakota 630.00
Miss Enchanter 133d 1146947, (W. E. Bush), calved 4-23-48; sire, Bernice Elbar of Shady Lane 766653; Lewis Beckman, Platte, South Dakota 365.00
Quinion's Cree 1132987, (Lawrence E. Ingalls), calved 3-17-48; sire, Quinion B. 10th 762556; Merrill Tillma, La Bolt, South Dakota 175.00
Quinion's Bluetta Blackbird 1133002, (Lawrence E. Ingalls), calved 3-24-48; sire, Quinion B. 10th 762556; Melvin Newman, Hecla, South Dakota 200.00

CLASS II

S. D. C. Eline 1148170, (South Dakota State College), calved 8-29-48; sire, Marshall Glencarnock 10th 893715; Bon-View Farm, Canova, South Dakota 460.00
S. D C. Queen Marshall 2d 1148175, (South Dakota State College), calved 9-7-48; sire, Marshall Glencarnock 10th 893715; Bon-View Farm, Canova, South Dakota 440.00
D. Ann Elbar of Happy Home 1160351, (Brezee and Son), calved 10-14-48; sire, Elbar Pet 4th of Shady Lane 984708; Lewis Beckman, Platte, South Dakota 250.00
Edella 65th 1128541, (Fox and Sons), calved 5-2-48; sire, Pet's Elbar of Shady Lane 816320; A. J. Ingalls & Son, Covour, South Dakota 430.00
Earlman's Sally of Happy Home 1160344, (Brezee and Son), calved 8-6-48; sire, Earlman of Valley Mound 2d 953424; Lewis Beckman, Platte, South Dakota 245.00
Elizabeth Elbar of T. H. R. 1135604, (The Herseth Ranch), calved 8-20-48; sire, Sweet Elbar of Shady Lane 766660; Melvin Newman, Hecla, South Dakota 210.00
Queedy B. Elbar of T. H. R. 1135600, (The Herseth Ranch), calved 6-12-48; sire, Sweet Elbar of Shady Lane 766660; Melvin Newman, Hecla, South Dakota 200.00

CLASS III

Euthemia Erica F. 1185385, (Harold C. Fritzel), calved 3-4-49; sire, Sweet Elbar of Shady Lane 766660; A. J. Ingalls & Son, Covour, South Dakota 310.00
Clark's Blackbird Vera 2d 1219831, (George G. Clark), calved 4-15-49; sire, Eisa's Revolution 16th of Elmdale 1025-156; A. J. Ingalls & Son, Covour, South Dakota 300.00
Clark's Blackbird Belma 3d 1220895, (George G. Clark), calved 5-26-49; sire, Eisa's Revolution 16th of Elmdale 1025-156; Lloyd Messing, Armour, South Dakota 305.00
K. F.'s McHenry Pride 1210467, (Korth Farms), calved 4-8-49; sire, Elbar B. B. of Shady Lane 3d 963643; Albert Binder, Bowdle, South Dakota 195.00
Elba Eva of K. F. 1210484, (Korth Farms), calved 4-28-49; sire, Elbar B. B. of Shady Lane 3d 963643; Albert Binder, Bowdle, South Dakota 175.00
Tabby Liberty, (Arthur Tesch), calved 7-21-49; sire, Eric of Dry Lake 754394; W. Albert Molitor, Brooton, Minnesota 170.00
Queen L. of Herreid 3d 1209436, (John E. Lovo), calved 4-22-49; sire, Queenmere 406th 838887; Melvin Newman, Hecla, South Dakota 180.00

NOT SHOWN

Elmdale's Blackbird Lady 724821, (Eikmeier Brothers), calved 11-15-42; sire, Blackcap Revolution 2d of Ada 546704; A. J. Ingalls & Son, Covour, South Dakota 340.00
Barbara 24th of Elmdale 972108, (Eikmeier Brothers), calved 12-15-46; sire, Blackcap Revolution 2d of Ada 546704; A. J. Ingalls & Son, Covour, South Dakota 525.00
Elbar's Rose 1114440, (Arthur Tesch), cal-

Attractive

Practical

Durable

This is the weathervane you want for your farm. Made of black enameled steel, the Angus is 15" high and 22-3/4" long. We are offering these complete, for only $20.00 while our present supply lasts. Order yours now, F. O. B. Send check or money order with your order to The Payne Tool and Engineering Company, Box 447, Springfield, Ohio.

NO C.O.D.'S PLEASE

The Payne Tool and Engineering Company

ALBERT ED. PAYNE, Owner **SPRINGFIELD, OHIO**

Ontario *Aberdeen-Angus Breeders*

9th Annual Sale

Friday, October 20th, 1950, London, Ontario

50 —— Lots —— 50

Selected from the finest foundation stock obtainable. Consignors are offering their best blood lines, their best females and all the cattle come from leading herds.

The sale will be held at the Western Fair Grounds in London, Ontario. The usual "get-together" banquet will be held at the Hotel London the evening of October 19th.

Hotel London in London, Ontario, will be Headquarters for the sale. Please make reservations direct or request them from the Secretary. If made direct, please mention the sale.

FOR CATALOGS: PLEASE WRITE TO SECRETARY

Ontario Aberdeen-Angus Association

THOMAS HENDERSON, President
Guelph, Ontario

A. E. L. MAUGHAN, Secretary
Aurora, Ontario

Elysian Farms

Present Another Top

Mahrapo Bardolier's Edna

Mahrapo Bardolier's Edna, a daughter of the great breeding Mahrapo Farms herd sire, Bardolier of Anoka and out of the $5,000 top selling female of the Blakeford Dispersion. She was the second top selling female and the top selling open heifer of the Mahrapo sale. She is a great summer yearling show heifer and was the Reserve Grand Champion female of the recent New Jersey Breeders Show.

Shadow Isle Farm owns her Grandam, and the sister to her dam. Her maternal half sister is in the White Gates herd.

"Edna" Represents Again the Kind we are Adding to our Herd

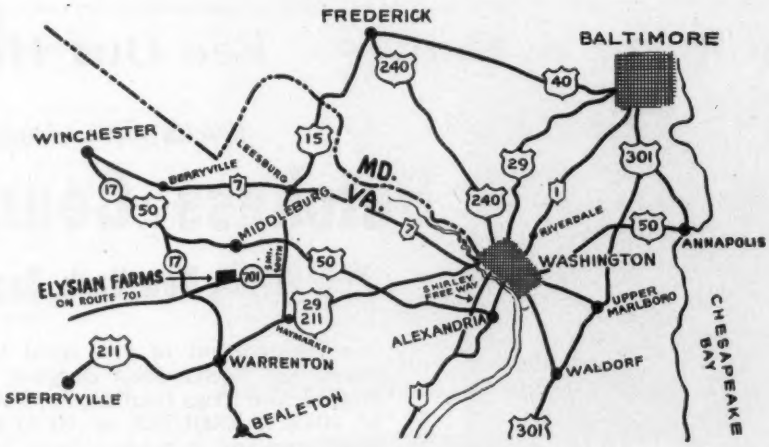

The farm is located about 35 miles out of Washington D. C.

VISITORS WELCOME

Elysian Farms — Haymarket, Virginia

MR. and MRS. MILTON R. WESTCOTT, Owners — **Farm near Haymarket, Virginia** — **MAX TAPPERO, Herdsman**

ved 4-8-48; sire, Elbar Tubby of Shady Lane 3d 825076; Loren T. Earl, Mt. Vernon, South Dakota 415.00

Ysabella Wanda 2d 1180219, (Arthur Tesch), calved 9-10-48; sire, Bandolier's Lad 4th 949275; John E. Coatsworth, Spencer, South Dakota 270.00

Kamo's Jane L. of Herreid 4th 1209443, (John E. Lovo), calved 4-29-49; sire, Queenmere 406th 838887; Melvin Newman, Hecla, South Dakota 190.00

Ysabella Jane 9th 1180224, (Arthur Tesch), calved 2-10-49; sire, Bandolier's Lad 4th 949275; Melvin Newman, Hecla, South Dakota 200.00

Reserve Champion: Barbara 75th 1113861, Fox and Sons.

Grand Champion: S. D. C. Eline 1148170, South Dakota State College.

Maryland Preview Sale

Frederick, Maryland, May 22d

SUMMARY:

45 Lots	$28,145.00, avergae	$ 625.44
5 Bulls	4,265.00, average	853.00
40 Cows	24,440.00, average	611.00
Top 5 Head	7,050.00, average	1410.00
Top 10 Head	10,995.00, average	1099.50
Top 15 Head	14,205.00, average	947.00
Top 20 Head	17,145.00, average	857.25

Top Bull—Escort's Bardolier F. P. 1036460, calved October 9, 1947; sire, Andelot Queen's Escort 682031; dam, Raffland's Pridena 874717; consigned by Fair Promise Farm, Chestertown, Maryland; purchased by Fox Meadow Farm, Harrisburg, Pennsylvania 1700.00

Top Cow—Jenifer C. S. 1143953, calved September 28, 1948; sire, Ravenswood Pride Eric 634551; dam, Jenifer of Glenangus 820596; consigned by Cold Saturday Farm, Finksburg, Maryland; purchased by Bonniecroft Farms, Renfrew, Pennsylvania 1800.00

Second Top Cow—Pride Eric's Heroine 3d 1174455, calved February 20, 1949; sire, Ravenswood Pride Eric 634551; dam, Revolida C. S. 688383; consigned by Cold Saturday Farm, Finksburg, Maryland; purchased by Rolling Ridge Stock Farm, Laytonsville, Maryland 1525.00

BULLS:

Escort's Bardolier F. P. 1036460, (Fair Promise Farm), calved 10-9-47; sire, Andelot Queen's Escort 682031; Fox Meadow Farm, Harrisburg, Pennsylvania 1700.00

Barbara Repeater of Fenbrook 1117871, (Fenbrook Farm), calved 6-13-48; sire, Barbara Repeater of Tacaro; Fox Hill Farm, Falston, Maryland 1025.00

Epponian Blackcap of Tacaro 3d 1152596, (Tacaro Farm), calved 1-21-49; sire, Epponian Blackcap of Tacaro 890450; Melford Farms, Mitchellville, Maryland 610.00

Emulator 38th W. R. 1116237, (Timber Grove Farms), calved 12-5-48; sire, Envious Emulous 692731; Robert Zerbe, Dalmatia, Pennsylvania 580.00

Dunwalke Commander, (Tyrconnel Farm), calved 5-21-49; sire, Dunwalke Commander 848210; J. G. Henry, Shippenville, Pennsylvania 350.00

COWS:

Jenifer C. S. 1143953, (Cold Saturday Farm), calved 9-28-48; sire, Ravenswood Pride Eric 634551; Bonniecroft Farms, Renfrew, Pennsylvania 1800.00

Pride Eric's Heroine 3d 1174455, (Cold Saturday Farm), calved 2-20-49; sire, Ravenswood Pride Eric 634551; Rolling Ridge Stock Farm, Laytonsville, Md. 1525.00

Erica's Cutty 3d 1133413, (Fair Hope Farm), calved 9-5-48; sire, Wineric of Cremona 892068; Kingdom Farms, Leesburg Virginia 550.00

Fair Hope's Rosebud 2d 1086292, (Fair Hope Farm), calved 6-1-48; sire, Wineric of Cremona 892068; East Over Farms, Bedford, Pennsylvania 850.00

Fairwood's Lass 9th, (Fairwood Farm), calved 8-3-48; sire, King Marshall of Wilmae 624272; Mulberry Hill Farm, Wayside, Maryland 475.00

Blackcap Eppy of Glen Mary 1081715, (Glen Mary Farms), calved 5-20-48; sire, Epponian of Tacaro 5th 890451; Kingdom Farms, Leesburg, Virginia 575.00

Rutheva of Glen Mary 13th 1148397, (Glen Mary Farms), calved 8-2-48; sire, Blakeford Major's Resolute 702015; Lands End Farm, Chestertown, Maryland 470.00

Good Fellowship's Pridella 4th 1122542, (Good Fellowship Farm), calved 9-6-48; sire, Evergreen Elvan Monoc 2d 674210; Annefield Plantation, Berryvile, Virginia 735.00

Good Fellowship's Blackcap Marge 2d 1122-541, (Good Fellowship Farm), calved 9-3-48; Evergreen Elvax Monoc 2d 674210; East Over Farms, Bedford, Pennsylvania 725.00

Kindew 211th W. R. 1082087, (Good Fellowship Farm), calved 4-15-48; sire, Envious Emulous 692731; East Over Farms, Bedford, Maryland 420.00

Heroina J. C. 1153305, (Jones Contrivance Farm), calved 9-7-48; sire, Enchanter C. S. 780884; Kingdom Farms, Leesburg, Virginia 835.00

Black Beauty J. C. 2d 1074315, (Jones Contrivance Farm), calved 4-24-48; sire, Enchanter C. S. 780884; Melford Farms, Mitchellville, Maryland 560.00

Epponian Pride 2d of Mapleleaf 1052549, (Mapleleaf Farm), calved 1-23-48; sire, Epponian Pride Eric 2d 887812; Clarence Reefsnyder, Royersford, Pennsylvania 600.00

Epponian Queen of Mapleleaf 1052543, (Mapleleaf Farm), calved 8-31-47; sire, Epponian Pride Eric 2d 887812; Noah King, Mt. Airy, Maryland 570.00

Barbara 7th of Marco Ridge 1215740, (Marco Ridge Farm), calved 11-26-48; sire, Barbo of Marco Ridge 820522; Mulberry Hill Farm, Wayside, Maryland 560.00

Erin's Erico of Marco Ridge 1123651, (Marco Ridge Farm), calved 6-29-48; sire, Barbo of Marco Ridge 820522; Melford Farms, Mitchellville, Maryland 500.00

Melford's Enchantress 5th 1176995, (Melford Farms), calved 1-2-49; sire, Marshall Perley of Melford 818431; Marco Ridge Farm, Davidsonville, Maryland 500.00

Mt. Prospect Pridalia 1216421, (Mt. Prospect Farms), calved 5-1-49; sire, Oldfields Pride Eric 15th 728860; Mulberry Hill Farm, Wayside, Maryland 575.00

Mt. Prospect Esthonia 3d 1216420, (Mt. Prospect Farms), calved 3-28-49; sire, Eileen Epponian of Le Baron 903513; Richard L. Golusha, Benderville, Pa. 400.00

Mt. Prospect Blackbird 1216422, (Mt. Prospect Farms) calved 5-5-49; sire, Oldfields Pride Eric 15th 728860; Knollwood Farm, Gaithersburg, Maryland 350.00

Mt. P. Pride Eric's Rose 2d 1216423, (Mt. Prospect Farms), calved 5-2-49; sire, Oldfields Pride Eric 15th 728860; Knollwood Farm, Gaithersburg, Maryland 350.00

Karama Monocacy 55th 1160291, (Monocacy Farms), calved 9-1-48; sire, Edellan General Monocacy 931784; Betty Shaffer, Reisterstown, Maryland 415.00

BLACKBRIAR

Stop in for a Visit — See Our Herd

Jock's Escort of Blackbriar

While Attending the

Dutchess County Sale

Pine Plains, New York, Sept. 11, 1950

Our consignment of five open heifers will represent the Edella, Miss Burgess, Eriskay, Queen Mother, and Erica families. . . . Four are daughters of JOCK'S ESQUIRE of BLACKBRIAR, whose first sons and daughters have been in good demand. . . . The fifth is a last daughter of our old Cold Saturday Bull, Jock's Escort C. S. 2d, and is a good one to own.

Blackbriar Farm

JOHN H. BAKER
Owner

Dover Plains, Dutchess County New York

RICHARD HAMILTON
Manager

Our Herd Sires

Prince Sunbeam ←46th

Prince Sunbeam 46th, one of the greatest sons of the International Grand Champion Black Prince of Sunbeam. Check the ads in the Aberdeen-Angus Journal, notice particularly the many breeders throughout the midwest who are using sons of the "46th". We will sell his very top Erica Marie son in the 1950 Chicago Show Window Sale. Watch for further information.

Blackcap Bandolier S. 5th→

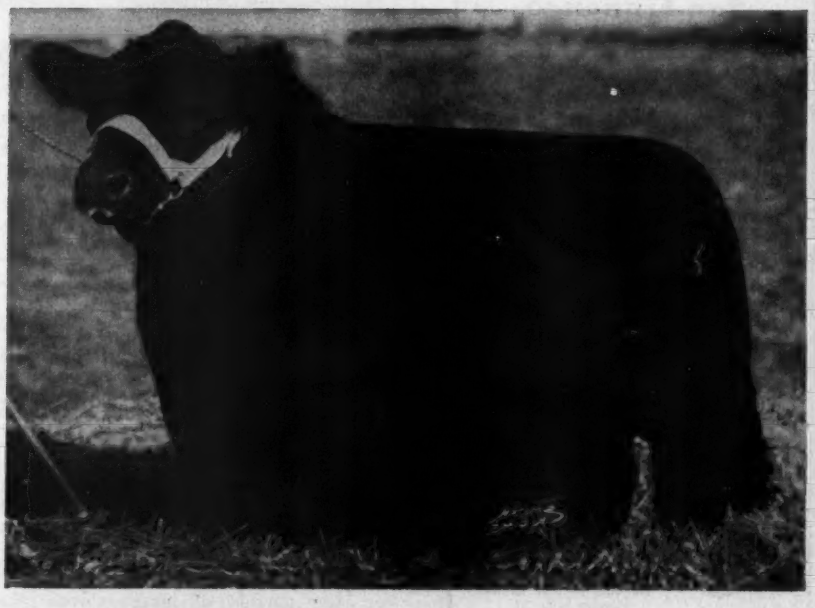

The top selling son of the Canadian Grand Champion, Burgess Bandolier of Anoka 8th. He is out of a granddaughter of the International Grand Champion, Eileenmere 85th and is our "Platinum Cross" bull. He will be mated to daughters of Prince Sunbeam 46th the first of which will be offered in our fall sales. More details later.

•

Stop by and see us—we are always glad to have visitors.

•

The Farm is Located 12 Miles North of Towson on the Jarrettsville Road.

WM. F. SCHLUDERBERG
Owner

WILMAE FARM
MONKTON, MARYLAND

LOREN CONNERS
Manager

"Gotta Date -Work can wait!"

GRAND NATIONAL

COW PALACE

San Francisco

OCT. 27-NOV. 5

- **LIVESTOCK EXPOSITION**—The West's foremost!
- **1950 NATIONAL ABERDEEN-ANGUS SHOW and SALE**—Largest premiums in Aberdeen-Angus history!
- **RODEO**—Official 1950 Internat'l. Rodeo Ass'n. FINALS.
- **HORSE SHOW**—Brilliant, full-division event.
- **NATIONAL CUTTING-HORSE ASS'N. FINALS.**
- **TANBARK STARS**—"Big-time" action-attractions. ★ **FUN ZONE** with Crafts Exhibition Shows.
- **METROPOLITAN PLEASURES** – Something doing every minute in glamorous San Francisco.

Bring the family for Grand National Week in the City by the Golden Gate

NATIONAL ABERDEEN-ANGUS SHOW AND SALE
$25,000 Premiums
$15,000 for Breeding Cattle
(largest in Aberdeen-Angus history)

DEADLINES: AUG. 15 for Sale consignments, together with Show entries and registration certificates for animals consigned; OCT. 1 for Show entries of animals not selling. **Judging:** Sale Cattle, Oct. 29; Breeding Classes, Oct. 30-31. **Sale,** Nov. 2, noon.

WRITE TODAY for Premium List, Entry Blanks and advance Arena Show reservations. Address:

GRAND NATIONAL
Cow Palace • San Francisco 24

Karama Monocacy 56th 1160296, (Monocacy Farms), calved 11-11-48; sire, Pride Eric Monocacy 728834; Clarence Reefsnyder, Royersford, Pennsylvania 380.00

Queen Mother 6th of Point Farm 1118091, (Point Farm), calved 8-13-48; sire, Melford Marshall Georgina 778820; Kingdom Farm, Leesburg, Virginia 600.00

Blackcap of Tacaro 3d 1058532, (Tacaro Farm), calved 1-27-48; sire, Epponian Blackcap of Tacaro 890450; Kingdom Farms, Leesburg, Virginia 800.00

Prizetta's Pride of Tacaro 1157302, (Tacaro Farm), calved 10-20-48; sire, General Eric 2d of Tacaro 656789; Woodburn Farms, Leesburg Virginia 700.00

Bandolier Erica T. G. 20th 1149155, (Timber Grove Farms), calved 8-26-48; sire, Bandolier of Anoka 40th 993297; Marco Ridge Farms, Davidsonville, Maryland 600.00

Dunwalke Enzora 8th 1186033, (Tyrconnel Farm), calved 3-19-49; sire, Dunwalke Juan 751067; Cove Creek Farm, Covesville, Virginia 385.00

Dunwalke Barbara 3d 1174957, (Tyrconnel Farm), calved 1-2-49; sire, Dunwalke Juan 751067; Paul Wise, Thurmont, Md. 700.00

Dunwalke Blackbird 20th 1167186, (Tyrconnel Farm), calved 3-14-49; sire, Dunwalke Prince 7th 1011043; Lands End Farm, Chestertown, Maryland 390.00

Wakefield Queen Mother 1227879, (Wakefield Valley Stock Farms), calved 8-24-49; sire, Blakeford Grenadier 2d 971314; Cove Creek Farm, Covesville, Virginia 285.00

Wakefield Blackbird 7th 1205209, (Wakefield Valley Stock Farms), calved 3-26-49; sire, Wee Gillis 2d of Chartley 646-492; W. A. McGregor and Son, Worton, Maryland 585.00

Queen of Wilmae 2d 1127832 (Wilmae Farm), calved 8-1-48; sire, Blackbirds Cornelier of R. R. 688881; Timber Grove Farm, Owings Mills, Maryland 1000.00

Bara of Wilmae 1153364, (Wilmae Farm), calved 1-3-49; sire, Prince Sunbeam 46th, Marshall Wilson, Bel Air, Maryland 500.00

Pride of Wilmae 1178996, (Wilmae Farm), calved 4-3-49; sire, Evolution of Modena 882120; Richard L. Galusha, Benderville, Pennsylvania 400.00

Envious Pride W. F. 1150304, (Wimberley Farms), calved 8-27-48; sire, Ravenswood Envious 6th 686318; Stony Castle Farm, Poolesville, Maryland 600.00

Wimberley's Queen Mother 1090361, (Wimberley Farms), claved 5-11-48; sire, Wimberley's Epponian 800234; Good Luck Farms, Westminster, Maryland 500.00

Wimberley's Pride E. 1090360, (Wimberley Farms), calved 3-30-48; sire, Wimberley's Epponian 800234; Clarence Reefsnyder, Royersford, Pennsylvania 500.00

Queen Mother of Whitehall 4th 1201052, (Whitehall Farms), calved 3-27-49; sire, Oldfields El Capitan 733270; East Over Farms Bedford, Pennsylvania 290.00

Duchess of Whitehall 5th 1201050, (Whitehall Farms), calved 3-13-49; sire, Oldfields El Capitan 733270; Kingdom Farms, Leesburg, Virginia 325.00

Windy Hill

(Continued from page 80)

are now using winter oats. Another "first" was Kentucky 31 fescue. On a stripped clay hillside near the house we saw a stand of fescue and ladino that would have looked good in its home state. Winter barley was tried, and has been a success. Soy beans for hay have provided a lot of feed. At the start lespedeza was the backbone of the permanent pasture for the June to Christmas grazing. To lengthen the grazing period more land is being put into a pasture mixture consisting of ten pounds of Kentucky 31 fescue, two pounds of ladino clover, ten pounds of sweet clover, three pounds of red top and three pounds of timothy per acre. "Down here you can't get a seeding started with a cover crop of small grain," said the owner of Windy Hill. We saw a sixty acre seeding, put in this year, that promised feed by late fall, and a lot of feed for 1951.

Tommy Tomlinson has lived in Little Egypt for twenty-five years and thinks that the land in this area has been much maligned. "Of course it won't grow the corn that you get in the corn belt, but treated right it grows great grass, but we have a longer grazing season than most other sections. Right north of me is 2,800 acres of land that probably could be bought for twenty dollars an acre. Today it looks like this farm did four years ago, but it has just as good possibilities. Give it lime, phosphate and legumes and it will surprise you." Adding, "And I'm not in the real estate business, either."

The pull of the farm is best shown by the fact that the Tomlinsons sold their home in town and are living on Windy Hill. Their ranch-style home commands a view of most of the Tomlinson acres. The house measures 30 by 84 feet. To the south are the two barns—one 108 feet long, the other 148 feet long, each with a silo at the end. Each barn has a lean-to, or loafing shed, on the east. The yards between, and around the barns, are concrete. There is ample room for development of the young cattle, and shed room to take care of the cow herd in bad weather.

The first Aberdeen-Angus to come to Windy Hill were bought in 1946 at the Ralph Drake sale at Akin, Illinois. Tommy was new to the business, and did not know too much about pedigrees. But he saw a group of females he liked. "They looked cheap to me, and they were, too. I just kept nodding my head and wound up with twenty-three females. They proved a good investment. After I got them I had to go home and make a place for them."

The original purchase was largely of Eileenmere breeding. So it was natural that Tommy should go to Tolan Farms to look for his first herd sire. He got him in Eileenmere 937th, a son of the champion Eileenmere 500th. Not a show bull in his own right "937th" is one of those loose hided, quality bulls that should sire good females. He has a lot of good daughters in the Tomlinson herd—thirty so far, and there will be more.

To use on the daughters of 937th the Tomlinsons selected a son of Eileenmere 487th in the 1947 Show Window sale in Chicago. He was the top selling bull of the International auction. Carrying the official title of Homeplace Eileenmere 18th he is known at home as "Beans", probably because that is what he seems to be full of—a bull with a lot of life and go. At the last Penney & James sale another 487th son was purchased—an unusually good-headed youngster that has been developing rapidly.

The combination of Eileenmere 937th and Homeplace Eileenmere 18th is knicking. The first daughter of the 487th son stood fourth in her class at the 1949 International. The calves that have followed this heifer have been uniformly good.

No matter how long Tommy Tomlinson breeds Aberdeen-Angus he will never forget the first cattle he sold at auction. Like every new breeder he began early to get the pre-sale jitters. He had consigned eleven head, either daughters of, or bred to, the son of Eileenmere 500th to the Good Earth Farms production sale. When they were first picked he thought they looked good. But each day closer to September 3d they seemed to go down hill. As the days went by he wondered if anyone at all would be interested in them. Finally they were loaded in the truck for the trip to New Florence, Missouri. Along the line a stop was made and a stranger made an inspection of the cattle in the truck. "He made me a price on the lot, and it sounded awfully good. I knew I couldn't sell them, but I said to myself 'Tomlinson, you're an awful sucker to turn him down.' So we went onto the sale, and all the time I knew they wouldn't bring as much as the fellow had offered."

The first heifer through the ring brought

Presenting Again, Our Herd Bull

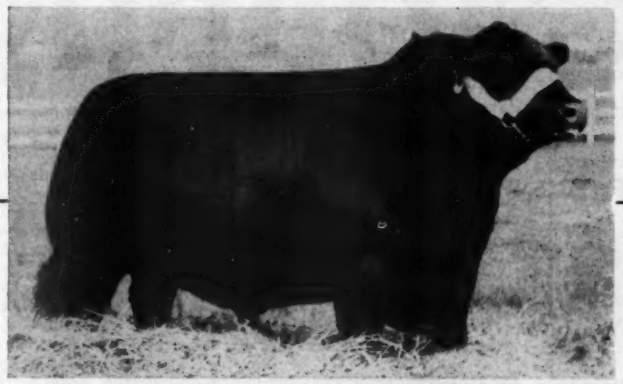

Prince Sunbeam 389th 1075121

And a Pedigree that Spells Success

Sire: ★PRINCE SUNBEAM 29th 629408	★★Black Prince of Sunbeam 504521	★★Black Peer of St. Albans 456385	★Erie Revolution 404801
			★Blackcap Glencarnock 8th
		★Pride 17th of Sunbeam 407797	★★Playman of Sunbeam
			Elsy's Pride Elnor 351980
	Erica Marie of Sunbeam 543531	Revolution 81st 419223	★★Blackcap Revolution
			Pride of Ash Row 297073
		Erica Marie 9th 434227	Earl Eric Marshall 392402
			Erica Marie 7th 399639
Dam: BARBARA M. of ANOKA 3d 495434	★Blackbird Bandolier of Page 414212	★Glencarnock Revolution 6th 384963	★★Blackcap Revolution
			Eveline of Page 314319
		Blackbird Harrison 6th 387977	Blackcap Bandolier 2d
			Blackbird Boloress 328564
	Barbara McHenry of Anoka 462298	Queenmere 32d 386849	Queenmere 22d 360113
			Queen of Rosemere 10th
		Barbara McHenry 52d 389482	★Earl Marshall 183780
			Barbara McHenry 35th

Yes, that is right, a son of the "Million Dollar" sire, PRINCE SUNBEAM 29th, and out of a full sister to the International Junior Champion, BANDOLIER of ANOKA. No other Bull is bred like him. He is what we consider the perfect "Golden Cross". His dam is one of the extreme top Cows on Sunbeam Farms today.

Our foundation cattle come principally from the Anoka-Hideaway-Sunbeam; Ankony; Reverie Knoll; Angus Valley; Ellerslie; and Sunbeam Farm Sales.

We have acquired the Kent Hollow herd, among them a Georgina cow sired by Prince G. Her heifer calf is by the $8,000 Ellerslie Prince, son of Prince G. Also the sire, Ellerslie Eric 7th, a good son of the old Glencarnock Eric of Cremona. We have two crops of good calves by him.

Families represented in our herd are—Hartley Eline, Blackcap Bessies, Anoka Barbaras, Barbara Woodson, McHenry Barbaras, Ballindalloch Georginas, Portlethen Lucy, Elbas, Enchantress Ericas, Pride, Rosemere Antelopes, Evergreen Ericas, Cridlan Evergreens, Primrose, Glencarnock Elbas, Maid of Bummers Miss Burgess, Rosemere Barbara, Ballindalloch Blackbird, Juana Ericas.

Our Thanks

To the following gentlemen who have recently purchased bulls from our herd.
RICHARD GALUSHA of Gettysburg, Pennsylvania
DENNIS SIMMONS of Taneytown, Maryland
COL. ROBERT C. JONES of Travilah, Maryland

VISITORS ALWAYS WELCOME

Mt. Prospect Farms W. C. HANSON Owner Gaithersburg, Maryland

$2,000.00, going to a nationally known herd. The final average on the eleven head was $893.00—about double the in-transit offer. "A deal like that is something you'll never forget," Tommy recalls.

With the caliber of the bulls in use herd additions have been made carefully. In the last year cows have been purchased from Red Gate and Le Baron in Virginia, from Cold Saturday in Maryland, from the Frank Bradley herd in Illinois, from Springhaven Farm in Indiana, and at the International Show Window sale.

From bare, unfenced land without buildings to its present attractive and productive state; from twenty-six heifers to 100 brood cows and three top bulls—that is the four-year record of Tommy and Betty Tomlinson. It has been a lot of work, and a lot of fun. And a life they wouldn't trade for anything in town or city.

Visit Beautiful **Spring River Farm**

BURR OAK, MICHIGAN

We are interested in buying 5 more fine quality Heifers 12 to 18 months old. . . . Four New BEAUTIFUL Bulls will soon be available . . . .7 Miles East of Sturgis on H.W. 112.

C. J. Geimer 161F23 Burr Oak

More Cattle

(Continued from page 84)

type and pedigree find anything wrong with daughters of Prince Eric of Sunbeam—there are twelve in the herd; Eileenmere 1032d, Prince Sunbeam 105th, Eileenmere 585th, Black Bardolier, Eileenmere 487th, Eileenmere 999th, Prince Sunbeam 400th, Juana's Revolution 3d of Ada, Evader's Quality Bardolier, Bandolier 44th of Wilton, Blackcap Grenadier G. R. 10th, Ravenswood Pride Eric, Blakeford's Black Major, Prince Sunbeam 29th, Ravenswood Bandolier 12th, Raona's Bardolier 3d, Hideaway Envious Eric, Queen's Grenadier G. R., Eventuation of Cremona 9th, Prince of Rowley, Envious Blackcap B. 10th, Prince Sunbeam 19th, Envious Emulous. There are other bulls represented, equally good. But the list gives you the general idea.

With more moisture than a year ago the pastures at Shadow Isle looked unusually good, as did the cows grazing on them. Bill Ljungdahl is using a shotgun pasture mixture consisting of six pounds of orchard grass, four pounds each of timothy, red clover and alfalfa, along with two pounds of ladino. Some other pastures are largely bluegrass or brome grass.

The cows in the breeding herd were an interesting study. One outstanding individual trailing a small calf, we found out was Blakeford G. R. Eileen 560th, a first prize winner on the eastern circuit in 1948. That good calf she had with her was by Prince Barbarian of Sunbeam. Another heifer in the herd that we liked very much was Miss Blackcap of R.L.S. 7th. Then there were the two daughters of Pauline T. 7th, the full sister of Eileenmere 487th. One was by the champion Prince Sunbeam 249th, the other by a son of Glencarnock Eric of Cremona. Still another fancy one was a Blackcap Bessie daughter of the champion Eileenmere 500th. And speaking of young cattle we saw a son of Burgess Eric 10th that looked very much like his grandsire, Prince Eric of Sunbeam, at the same age.

One could spend hours going over the cows and calves in the herd, every few minutes getting one up that looked better than the ones before. This will be increasingly true in coming years, judging by the production program which is under way. Shadow Isle is one of our large, top herds—one which has both quality and numbers.

ABERDEEN-ANGUS LIVE LONGEST

Dunwalke Commander...

By BAR PRINCE of SUNBEAM. . . . Sire of Our Maryland Sales offerings.

Thanks

To the bidders and especially do we appreciate the values placed on our cattle in the spring sales, by the buyers. We wish the greatest of success with each and every one of these animals.

YOUNG BREEDING STOCK FOR SALE

Tyrconnel Farm

GEORGE PORTEOUS, Manager

KNOXVILLE, MARYLAND

FRAN AND FRED WIERDSMA

CRESTFIELD FARM

HOPEWELL, N. J.

New Tonic for Sick Cows

(Continued from page 71)

tained two fresh stomachs from which we extracted twenty quarts of fresh digestive juices. Upon arrival at the farm the calf was relieved of his bloat by stomach tube, the gas being very, very putrid. There was room for only ten quarts of juices.

"Before I left the above place a Holstein cow was presented which had refused her feed that morning. Her temperature was normal, nose moist and there was a slight amount of gas in her stomach. This animal was given the remaining ten quarts of digestive juice. The owner reported the next evening that he and his wife went to a card party Friday night, upon their return home both animals were chewing their cud and both had made an uneventful recovery without further treatment.

"The case of sixteen white-face calves, from three to six weeks of age still nursing their mothers, one had died just prior to my arrival on Monday morning. The calves were given penicillin, serum and the customary bowel astringents three times daily. Treatment was repeated Tuesday and medicine was left for the owner to administer. By Thursday the calves had become progressively worse and it looked very much like we would lose them all. Then one pint of digestive juices was administered to every calf along with other treatment. The next day there was only one calf still scouring. This calf was given one quart of digestive juices and two others were given one pint. The next day, Saturday, all calves had ceased scouring and we gave the sickest calf, which had received a quart of digestive juices on Friday, an additional pint. These calves all made an uneventful recovery.

"A herd of ten Jersey bucket calves, one

ABERDEEN-ANGUS

ALAN McGREGOR & SON

CATTLE

Alan Bill

Glenangus-McGregor-Fair Promise Aberdeen-Angus Sale, October 20th
At Glenangus Farm, Bel Air, Maryland

Worton KENT COUNTY **Maryland**

Come To Maryland For Quality

The "Quality" Sale

Saturday, October 21st, Frederick, Maryland

5 Bulls .... 50 Lots .. 45 Females

The name of this sale was chosen deliberately so as to set the standards as high as possible, and the consignors have accepted the challenge with one of the greatest group of cattle ever offered in Maryland.

The Bulls

Every one a show bull and good enough to go into any herd in the country.

The Females

Each is a queen in her own right, and the kind you can use to improve your herd. Families and breeding unsurpassed, truly the very best in the state.

SHOW 10:00 a. m. Auctioneer: ROY JOHNSTON **SALE 1:00 p. m.**

Plan Now to Attend this Great Mid-Fall Circuit

OCTOBER 20th—Glenangus-McGregor-Fair Promise Sale.....Bel Air, Maryland
OCTOBER 21st—The Maryland "QUALITY" Sale.....Frederick, Maryland
OCTOBER 23d—The Virginia "SPOTLIGHT SALE".....Warrenton, Virginia
Nearly 200 of the best in the East for you to make your choice from.

For Hotel Reservations and Catalogs, write:
CHARLES M. PEERY, Fieldman-Secretary MT. AIRY, MARYLAND

MARYLAND ABERDEEN ANGUS BREEDERS ASSOCIATION

"MARYANGUS BEEF"

Herd Sires . . .

Black Peer 31st of Angus Valley

By Prince Sunbeam 105th, probably the greatest breeding son of "the 29th". Dam: Queen 67th of Sunbeam by Barbarian of Rosemere 103d. The three top animals in the recent Maryland Group Sale were bred to, or had calves at foot by "Black Peer".

Grenada's Bandolier 2d L. S. F.

By Blackbird Bandolier of Anoka 19th (1943 Canadian Grand Champion bull), out of Princess Grenada by Black Bardolier. "Bandolier" and his full brother were grand champion bulls at Maryland sales in 1947 and 1948. His calves are promising.

Monocacy Bar Elvax

By Elvax of Page and out of Barbara of Glencarnock 19th, all four of whose grand sires are Blackcap Revolution. Bar and his are the two best sires we have ever owned who have had enough calves to form a real judgment.

Our repeat customers now number 51, making 133 separate purchases of 282 Angus Bulls and Heifers.

Watch for our two heifers bred to "Black Peer" consigned to the Maryland Sale October 21st.

Young stock for sale
at all times.

MONOCACY
Repeat Customer FARMS

DAN WIGHT, Owner

Frederick - - Maryland

died just prior to my first visit. The calves were from three to twelve weeks old and had been given calf scour medicine prescribed by two practicing veterinarians prior to my visit. Five more were so weak they could hardly stand up and one of these succumbed on the fourth day. They were all given one pint of stomach extract along with other treatment. All eight of the calves made an uneventful recovery."

In every case, fresh digestive juices from a normal bovine stomach seemed to turn the trick. Merely to stop the course of the disease had not been enough; it was necessary to get the animal's nourishment factory going again.

"Now we're experimenting with freezing the digestive juices to see how long they will retain their potency", said Dr. Lames, "They decompose rapidly if left at room temperature."

Dr. Lames predicts that administering healthy digestive juices will before long be found to be an indicated treatment for many diseases and will be administered simultaneously along with calcium gluconate, sulfas, penicillin, streptomycin, and aureomycin.

ABERDEEN-ANGUS LIVE LONGEST

Certified 1604 Accredited 16215

Hildene Farm

MANCHESTER - - - - VERMONT

**Registered . . . .
Aberdeen-Angus
. . . . . Cattle**

Watch
for
**Interesting
Announcement**

Worthwhile Day

(Continued from page 78)

stampeded into it. Aberdeen-Angus breeders have had the right type for sixty-four years. Other breeds have tried to copy it. The type we have has produced more International grand champions than the other breeds combined. It is the type which has produced quality and smoothness, quick maturity and the baby beef we know today."

If the battle is lost in Aberdeen-Angus type in favor of big boned, coarse, slow-maturing cattle, Tex reminded his listeners, corn belt feeders will suffer. For they will have to feed them out and sell them to discriminating packer buyers. In his type demonstration he commented briefly on the senior sire, Duke of Mil-Burn, pointing out his masculinity, strong back and thick fleshing. He pointed out that in an old bull one of the first signs of age is the loss of muscling in the thighs and rear quarter.

In going over his son, Duke of Wayne Knolls 9th, Tex again pointed out the strength and width of back and his strong coupling. "Smoothness of shoulders and good spring of rib go together in a herd sire. A bull that is prominent in the shoulders usually shows a slackness of heart girth."

Another point to avoid in the selection of a herd sire, Tex continued, is a sloping rump. "A sloping rump and sickle hocks usually go together." He pointed out that neither Duke of Wayne Knolls 9th, or his sire, could be faulted in these respects. The Illinois man added that if a choice must be made in young bulls, one with a sloping rump and the other with a little prominence in the tail head, the latter should be taken. "That prominent tail head probably will disappear when the bull matures and fills up over the rump."

Points to avoid in picking sires, or foundation females, are bred-in weaknesses which will be passed on to their offspring. Skeletal defects such as sloping rumps or poor set of legs are bad, and should be avoided, Tex said. Also to be avoided are tight-hided cattle for they are hard feeders and poor doers.

A list of prizes which looked like a cross section of a well-stocked department was provided for the judging contests. The adult judging contest was won by Joe Hutchison of East Liverpool, Ohio, manager of Turkana Farms. Others in the order of their placings were: Mrs. Henry Whitehead, Pataskala; Orville Cook, Sr., of the firm of Burson & Cook, Carey, Ohio; Fourth was a tie between Dwight Shinaberry of Fredericktown, Ohio, and Monroe Pyles, manager of Warner Grove Farms, Greenville, Ohio.

Don Presar of Wapakoneta, Ohio, was the winner of the junior contest. Others in the top six, in order: Vernon Brentlinger, Wapakoneta, Ohio; Ronald Oldiges, Brookville, Ohio; Art Good, Van Wert, Ohio, son of Col. Paul Good; Ronald Cook, Carey, son of the third place winner in the adult contest; and David Dennis, Wilmington, Ohio, son of Paul Dennis.

Topping the senior weight guessing contest was Phillip Woodruff, Urbana, Ohio, with the other high placing guessers George R. Jewel, Carrollton, Ohio; Neva Elliott, New Concord, Ohio; Lester Krelick, Fremont, Ohio, and Paul Walker, Belleville, Ohio. John Rodgers of Medina headed the junior weight estimators followed by Virgil Karig, Louisville; Bill Cook, Carey; and Connie Geary, Ashland.

Black Grenadier 400th 882802
Black Grenadier 500th 1011444

OUR ABERDEEN-ANGUS HERD SIRES

These Bulls are outstanding sons of BLACK GRENADIER 2d 588009, our great Herd Sire until his recent death, and grandsons of the nationally known BLACK BARDOLIER 480883. The calves these bulls have sired are most promising.

YOU ARE ALWAYS WELCOME.

Wickwire Farm, Jackson, Michigan

J. STERLING WICKWIRE FRANK LITTLE, Manager

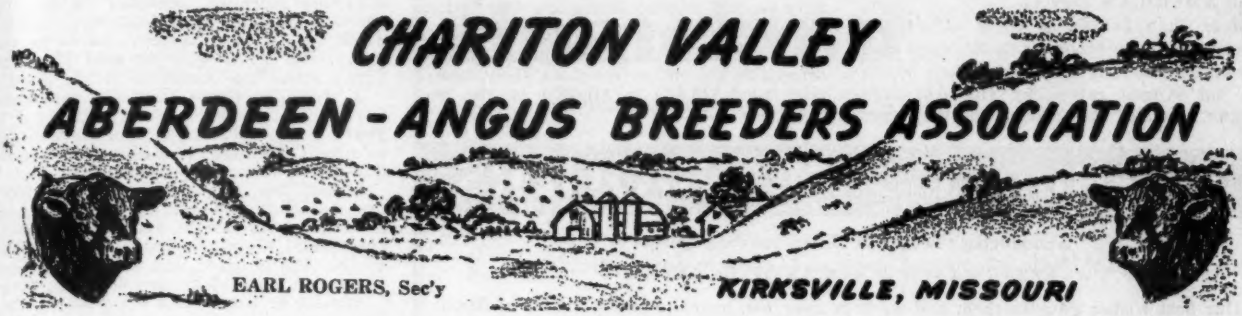

Eitel's Acres and City View Farm

Our Motto: Make the Best Better. . . . Our Herd Sire: CREST VIEW ESTON. . . . Our Cow Herd: 50 Head consisting of Barbaras, Elbas, Bandy Maid Miss Burgess, Eisa Ericas, Fourth Branch Blackbird and Garlines. . . . Visitors welcome at the home place Eitel's Acres, 7 miles South of Green Castle or City View Farm, 1 mile North of Kirksville.

SHERMAN EITEL & SONS
GREEN CASTLE, MISSOURI

M-C

The Home of two Great Sires: R. L. S. EMULOUS 8th and a Son of EILEENMERE 500th. . . . I invite you to inspect their GET at the farm South of Green City on all weather road.

. . . Breeding stock for sale.

MIKE COCHRAN
GREEN CITY, MISSOURI

Greencrest Farm

The Home of two good breeding sons of EILEENMERE 487th. HOMEPLACE EILEENMERE 4th and HOMEPLACE EILEENMERE 50th. Inspection of our herd is invited. The latch string is always out at Greencrest.

R. L. WOOLEVER & SON (Myron)
UNIONVILLE, MISSOURI

Kelly Ridge

Registered Aberdeen-Angus
Herd Sires:
Barbara Jury of Armaghdale and Elbon Bandolier 6th
Visitors Welcome

B. F. KELLY & SONS
GIBBS, MISSOURI

Angus of Quality

Chief Herd Sire
Eileenmere Quality H. 959002
A Top Son of EILEENMERE 487th

Junior Herd Sire
Eileenmere Marshall 30th
Top Son of EILEENMERE QUALITY H. 959002; Dam ELGA ESTON 2d 614796; she is also the dam of HOMEPLACE EILEENMERE 72d 1024491, the Bull I sold to Penney & James.

URAL HARLAN
Farm located 2 miles northwest of Huntsville, on Route C.

HUNTSVILLE, MISSOURI

Elmview Farm

Senior Herd Sire: BLACK PRINCE of AFTON 1014125.

Junior Sire: BANDOLIER of ELMVIEW 1105858.

The cow herd consists of Maid of Bummers, Bandy Maid Miss Burgess, Witch of Endor, McHenry Barbara, McHenry Blackcap, Juanerra, Edella and Evergreen Erica.

Visitors Welcome.

VICTOR HOFFMAN & SON
KIRKSVILLE, MISSOURI

Thousand Hills Farm

Where visitors are always welcome . . .

We would like you to see our cow herd and their 1950 calves.

•

Dr. and Mrs. J. S. Denslow G. W. Pinney
DELBERT TRUITT, Herdsman
KIRKSVILLE, MISSOURI

Catalpa Grove Farm

• • • • • •

Breeders of Registered Aberdeen-Angus Cattle.

Show and Breeding Cattle Available at all times.

• • •

Farm located 20 miles West of Kirksville, Missouri on all weather road.

• • •

F. B. EITEL & SONS
KENNETH EITEL, Manager
GREEN CASTLE, MISSOURI

GRO-MOR FARM

Featuring the GET of BAR H. BANDOLIER-MERE 929862. A good cow herd representing the reliable families—McHenry Barbara, McHenry Blackcap, Maid of Bummer, Edwina, Eisa and Enchantress Ericas. Breeding stock for sale. Visitors welcome.

GROVER C. MORITZ KIRKSVILLE, MO.

MILLS & ANDERSON

Home of Eileenmere 602d—a good breeding son of Eileenmere 85th. . . . Farm located 5 miles Northwest of Novinger. . . . Visitors welcome.

PETE ANDERSON
NOVINGER, MISSOURI

E. B. THOMPSON RANCH

MILAN, MISSOURI

Our Herd Bull—PRINCE SUNBEAM 345th 1018072; Sire—PRINCE SUNBEAM 29th; Dam—ELMARETTA SUNBEAM 3d. Inspection of our herd is invited.

E. B. THOMPSON
720 East Big Bend, Webster Grove, Mo.

SHINN

Breeders of Registered Aberdeen-Angus Cattle. . . . Quality is our first consideration. . . . A small but very well thought of herd.

OTTO SHINN
516 N. Franklin KIRKSVILLE, MO.

Pleasant Ridge Stock Farm

Located east City limits of Kirksville. . . . Herd sire: ENVIOUS PRINCE 5th 911171. . . Cattle bred right, of modern type, from popular families, sired by great Bulls is the secret of success in the pure bred business. If you are interested in this kind, come to Pleasant Ridge and the Chariton Valley.

Earl ROGERS BROS. Harold
1211 phone 6116J11
KIRKSVILLE, MISSOURI

Our Herd Sire
Mark's Eileenmere 1002785
(Son of Eileenmere "487")

Farm located 4 miles East of Kirksville, Missouri.

DR. EARL LAUGHLIN, Jr.
KIRKSVILLE, MISSOURI

LARGE DODDIE PREMIUMS AT 1950 AMERICAN ROYAL

More than $11,000 is being offered for Aberdeen-Angus breeding cattle, open class fat steers and 4-H club and Future Farmers fat Angus calves by the Aberdeen-Angus Breeders' Association and the American Royal Association at the forthcoming fifty-second annual American Royal Live Stock and Horse Show.

A total of $58,455 in cash prizes is being offered in the entire live stock show, and of this sum, $43,545 is allotted to the beef cattle sections.

The Royal gets under way officially on Saturday morning, October 14, and runs through the following Saturday, with livestock events on each day. As in previous years, the show will be held in Kansas City's sprawling American Royal Building.

A streamlined and shortened carlot show is one of the live stock highlights for this year's Royal. Prizes in this division, open to Angus, Hereford and Shorthorn breeders amount to more than $4,000 this year.

In addition, the Aberdeen Angus Breeders' Association is offering $1,760 on Angus fat and feeder carlots, and an extra $500 if the Grand Champion load of fat cattle is of the Angus breed and $250 if the Grand Champion load of feeder cattle is Angus.

Similar arrangements are being made by the two other major breed associations. The Grand Champion carlots are the best of the three breed champion loads.

Carlot cattle will be required in their pens only three days instead of seven as in the past. Cattle will be placed on Tuesday, October 17, judged the next day and sold on Thursday in the famous Royal carlot auction.

Entries in the breeding cattle and open class single steer divisions close September 1, on September 15 in the 4-H and Future Farmers classes, and on September 30 for the carlot classes.

NOBIS INDIANA JUDGE

Otto G. Nobis, Davenport, Iowa, will judge Aberdeen-Angus cattle at the 1950 Indiana State Fair, which opens August 31st, announces Walter H. Wimmer, director of the cattle department. The Aberdeen-Angus will be judged Thursday, September 7th.

The Aberdeen-Angus Gold Medal cattle will be judged Monday, September 4th, by Jack Frost of Purdue University. The 4-H club steers will be passed on Thursday, August 31st and Friday, September 1st, by Prof. A. E. Darlow of Oklahoma A. & M. College.

HICKMAN PORTLAND JUDGE

Prof. C. W. Hickman of the University of Idaho, at Moscow, will judge the Aberdeen-Angus breeding classes at the Pacific International Livestock Exposition at Portland, Oregon. The Pacific International runs from October 6 to 14, and the Doddies will be placed Tuesday, October 10th, announces Walter A. Holt, general Manager of the big Portland show.

PINEHURST ORIGINAL HOME OF THE **BANDOLIERS**

Announcing the Sale of 13 top yearling heifers to

ESSAR RANCH of SAN ANTONIO, TEXAS.

Our best wishes go with them and we hope they will prove to be a valuable addition to this outstanding herd.

HENRY SCHMUECKER & SONS **AMANA, IOWA**

Pictured here is

Elban Bardolier 3d 797562

Grand Champion of the 1949 Iowa State Sale and a full brother to our new Herd Sire . . .

Here is the Pedigree for

Elban Bardolier 2d 1198388, *our New Herd Sire*

Sire: RAONA'S BARDOLIER 3d 797562	Raona's Bardolier 2d 681777	Black Bardolier 480883	Bandolier of Anoka
			Black Bardella
		Juara Erica 33d 594895	Elluna's Revolution 2d
			Juara Erica 8th
	Eppie Juanerra 656028	Epponian of Rosemere 11th 508827	Prizemere 32d
			Epponia C. B.
		Early Juanerra 555176	Earl Marshall 7th
			Juanerra Erica 7th
Dam: ELBA EMPRESS 56th 794033	Eileenmere 500th 699155	Eileenmere 85th 470007	Eileenmere 32d
			Enchantrene 364519
		Edwina 7th G. M. 534304	Maid's Belmore
			Edwina 5th G. M.
	Elba Empress 48th 722397	Burgoyne 5th 533616	Jahn Eric 503458
			Miss Burgess Harrison 29th
		Elba Empress of G. V. 3d 525333	Earl Eric Marshall 5th
			Elba Empress 6th

We selected this outstanding Herd Bull Prospect in the recent El-Jon sale because of his wonderful breeding and strong individuality. His full brother is being retained for service in the El-Jon herd. He is thick, short coupled, deep bodied, full quartered, straight topped, level at tail setting, in fact just what we wanted to mate with our good cow herd. BARDOLIER, EILEENMERE, EARL MARSHALL combination. Where could one beat it?

Our Cow Herd

Consisting of FIFTY head is made up of Antelopes, Prides of Aberdeen, McHenry Blackcaps, Blackbirds, Blackcaps, Ericas, Elbas, Miss Burgess, Barbaras, Etheldas, and Jilts, four of which are granddaughters of old EARL MARSHALL.

YOU ARE INVITED TO INSPECT OUR HERD

Leonard Dieter & Son Schleswig, Iowa

Marycrest Farms Sale

Maloy, Iowa, May 16th

SUMMARY:

52 Lots	$51,225.00, average	$ 985.00
10 Bulls	13,600.00, average	1360.00
42 Cows	37,625.00, average	895.83
Top 5 Head	14,425.00, average	2885.00
Top 10 Head	22,775.00, average	2277.50
Top 15 Head	28,300.00, average	1886.66
Top 20 Head	32,500.00, average	1625.00

Top Bull—Marycrest Eileenmere 3d 1197-660, calved May 17, 1949; sire, Homeplace 26th 978248; dam, Blackcap Empress 212th 735648; purchased by Pagemere Angus Farm, Clarinda, Iowa	3175.00
Second Top Bull—Marycrest Eileenmere 999th 1197650, calved January 3, 1949; sire, Eileenmere 999th 890948; dam, Homeplace Lassie Blackbird 978242; purchased by A. O. Buschow & Son, Blue Hill, Nebraska	3000.00
Top Cow—Georgina 7th of Greenview 841-494, calved June 13, 1945; sire, Evergreenmere Lad 715880; dam, Georgina 5th of Greenview 744781; purchased by J. F. McKenny, King City, Missouri, (Calf sold to Rose & McCrea, Albany, Missouri for $1400.00)	3450.00
Second Top Cow—Blackcap Bessie 5th of S. S.S. 1112759, calved May 6, 1948; sire, Applewood Bandolier 111th 724070; dam,	

Blackcap Betsy B. 698216; purchased by C. T. Wambold, Winterset, Iowa 2750.00

BULLS:

Marycrest Eileenmere 3d 1197660, calved 5-17-49; sire, Homeplace Eileenmere 26th 978248; Pagemere Angus Farm, Clarinda, Iowa 3175.00

Marycrest Eileenmere 2d 1197661, calved 5-30-49; sire, Homeplace Eileenmere 26th 978248; H. K. Russell, Bedford, Iowa 900.00

Marycrest Eileenmere 999th 1197650, calved 1-3-49; sire, Eileenmere 999th 890948; A. O. Buschow & Son, Blue Hill, Nebraska 3000.00

Burgess Eileenmere 14th 1128171, calved 9-1-48; sire, Eileenmere of Marycrest 915-618; Hawaiian Commercial Sugar Co., Ltd., Puunene Maui, T. H. 2050.00

Eileenmere of Marycrest 12th 1204173, calved 5-3-49; sire, Eileenmere of Marycrest 915618; C. A. Schilb, Clarinda, Iowa 725.00

Eileenmere of Marycrest 10th 1197652, calved 3-23-49; sire, Eileenmere of Marycrest 915618; Melvin T. Fife, Afton, Iowa 800.00

Eileenmere of Marycrest 9th 1197649, calved 10-18-48; sire, Eileenmere of Marycrest 915618; Emory Arnold & Son, Russell, Iowa 1000.00

Eileenmere of Marycrest 11th 1197653, calved 3-28-49; sire, Eileenmere of Marycrest 915618; Darwin Townsend, Clermont, Missouri 575.00

Bar Prince of Marycrest 3d 1108525, calved 6-30-48; sire, Bar Prince 6th of Sunbeam 893178; W. B. Tindle, Shannon City, Iowa 650.00

Bar Prince of Marycrest 10th 1204172, calved 4-18-48; sire, Bar Prince 6th of Sunbeam 893178; Homer Townsley, Leon, Iowa 725.00

COWS:

Elsa of Marycrest 2d 1197657, calved 5-2-49; sire, Homeplace Eileenmere 26th 978-248; Clarence E. Hillman, Canova, South Dakota 725.00

Barbara of Marycrest M. 1197645, calved 9-5-48; sire, Eileenmere 487th 668743; Clarence E. Hillman, Canova, South Dakota 2000.00

Miss Burgess of Marycrest B. 1197651, calved 1-10-49; sire, Beefmaker 34th 767-266; Robert Crabtree, Pattonsburg, Missouri 1325.00

Blue Ribbon of Marycrest B. 4th 1197655, calved 4-29-49; sire, Eileenmere of Marycrest 915618; Cloverly Stock Farm, Maloy, Iowa 375.00

Blackcap Empress of Cloverly 1225888, calved 5-2-49; sire, Homeplace Eileenmere 26th 978248; Eiler & Thomas, Coon Rapids, Iowa 1500.00

Blackcap of Marycrest B. 12th 1197644, calved 9-3-48; sire, Eileenmere of Marycrest 915618; Roundhill Farm, Overland Park, Kansas 775.00

Blackcap Bessie 5th of S. S. S. 1112759, calved 5-6-48; sire, Applewood Bandolier 11th 724070; C. T. Wambold, Winterset, Iowa 2750.00

Burgess Maid of Clear View 1159146, calved 6-18-48; sire, Elburn Revoler 752996; Robert Crabtree, Pattonsburg, Missouri 825.00

Chimera of Awoi 2d 1087332, calved 6-25-48; sire, Glen Erwin J. 648223; Red Oak Farms, Rocky Comfort, Missouri 1500.00

Blackcap of Marycrest A. 7th 1108524, calved 6-27-48; sire, Eileenmere of Marycrest 915618; Elburn Farm, Bedford, Iowa 700.00

Mary Juanda of Elburn 1178406, calved 3-2-49; sire, Homeplace Eileenmere 26th 978248; Clarence E. Hillman, Canova, South Dakota 1075.00

Blackcap of Marycrest B. 8th 1108526, calved 7-15-48; sire, Eileenmere of Marycrest 915618; Roundhill Farm, Overland Park, Kansas 1025.00

Perrydale Miss Burgess 42d 1087757, calved 3-10-48; sire, Burgess Ben B. of V. V. 696635; Robert Crabtree, Pattonsburg, Missouri 825.00

Blackcap of Marycrest B. 11th 1197647, calved 9-26-48; sire, Eileenmere of Marycrest 915618; Jesse L. Thurmond, Omaha, Nebraska 700.00

Blackcap of Marycrest B. 10th 1197646, calved 9-26-48; sire, Eileenmere of Marycrest 915618; Jesse L. Thurmond, Omaha, Nebraska 700.00

Miss Burgess of Silvertop 20th 1134881, calved 10-22-48; sire, Eileenmere 649th 794027; Wilbur Cole, Bethany, Missouri .. 1550.00

Blackcap of Marycrest B. 9th 1108522, calved 6-12-48; sire, Eileenmere of Marycrest 915618; Harry Rogers, Hughes, Arkansas 500.00

Eline of Marycrest 6th 1197654, calved 4-28-49; sire, Eileenmere of Marycrest 915-618; Donald B. Ray & Son, Atlantic, Iowa 375.00

Blackcap of Marycrest A. 9th 1197658, calved 5-4-49; sire, Eileenmere of Marycrest 915618; E. H. Sanders, Hughes, Arkansas 425.00

Perrydale Miss Burgess 44th 1087758, calved 3-17-48; sire, Forest Park Marshall 27th 737411; E. H. Sanders, Hughes,

Homeland

Consignment of

2 bulls, 1 cow with calf by side, 1 bred cow and 9 open heifers. No Central Iowa sale is complete without a strong group from this herd. This time "Smoke" Meier is selling several of his best bred females.

To the Central Iowa Aberdeen-Angus Breeders' Sale
September 18th

Meier Brothers **Melbourne, Iowa**

Memo Park Angus Farm

Edwin Bardolier 945809

RAONA'S BARDOLIER 3d 797562	Raona's Bardolier 2d 681777	Black Bardolier 480883	Bandolier of Anoka
			Black Bardella
		Juara Erica 33d 594895	Elluna's Revolution 2d
			Juara Erica 8th
	Eppie Juanerra 656038	Epponian of Rosemere 11th 508827	Prizemere 32d
			Epponia C. B.
		Early Juanerra 555176	Earl Marshall 7th
			Juanerra Erica 7th
EDWINA B. 5th 669314	Envious Blackcap B. 10th 566877	Envious Blackcap B. 6th 504417	Envious Marshall 3d
			Blackcap Lassie B. 9th
		Fairland Blackcap 36th 440216	Beel Marshall
			Fairland Blackcap
	Edwina of Wheatland 430266	Irenmere 6th 366905	Prizemere 9th
			Irene of Rosemere
		Edwina 2d of Ash Row 366671	Elmland Burr
			Elmland Edwina 3d

We were fortunate to secure this outstanding breeding son of the great Raona's Bardolier 3d in the 1948 El-Jon sale. He is a full brother to the $36,000 Envious Bardolier 3d. The dam a granddaughter of the International Grand Champion, Envious Blackcap B. 6th, and daughter of the famous old cow Edwina of Wheatland. His calves will suit the most critical buyer. We think they are tops.

Our junior herd bull, Eileenmere of Silvertop 48th 1070832 is also giving a good account of himself.

The cow herd includes such popular families as Ballindalloch Georgina, Zara, Witch of Endor, Finlarig Elba, Rosemere Pride of Aberdeen, Miss Burgess, McHenry Barbara, Barbara Woodson, McHenry Blackcap, Queen Mother, and many others.

Our 1951 spring sale date will be announced soon.

Hugo Rock & Sons

Dixon **Iowa**

Arkansas 500.00

Enchantress of Marycrest 10th 1197656, calved 5-1-49; sire, Eileenmere of Marycrest 915618; Cloverly Stock Farm, Maloy, Iowa 450.00

Perrydale Miss Burgess 41st 1087763, calved 4-3-48; sire, Burgess Ben B. of V. V. 696635; Rose & McCrea, Albany, Mo..... 775.00

Blackcap Bessie of Clear View 2d 1159152, calved 9-7-48; sire, Elburn Revoler 752-996; Walter Findlay, Harlan, Iowa..... 375.00

Prudence of Clashfarquhar (138935) 970-215, calved 3-15-45; sire, Gilroy of Leylodge (108907) 970173; Eiler & Thomas, Coon Rapids, Iowa..... 1100.00

Blackbird of Cloverly 42d 715810, calved 4-25-42; sire, Bell Boy M. G. 610926; Harry Rogers, Hughes, Arkansas..... 500.00

Eppie Juara 2d 693571, calved 3-14-42; sire, Epponian of Rosemere 11th 508827; J. J. Beattie, Stuart, Iowa..... 500.00

Miss Burgess 4th of Silvertop 928994, calved 8-7-46; sire, Bandolier H. 3d 683-910; Glen-Rue-Farms, Indianola, Iowa..... 650.00

Erica Juanette 915145, calved 5-28-45; sire, Eyeton of Quality 550225; Donald B. Ray & Son, Atlantic, Iowa..... 525.00

Georgina 7th of Greenview 841494, calved 6-13-45; sire, Evergreenmere Lad 715-880; J. F. McKenny, King City, Missouri (Calf sold to Rose & McCrea, Albany, Missouri for $1400)..... 3450.00

Juan Erica of Muskogee 944222, calved 5-21-46; sire, Revolution E. 11th 736419; Holbert R. Catterson, Maryville, Missouri 600.00

Enchantress of Cloverly A. 25th 715811, calved 4-26-42; sire, C.'s Pride Lad 590-656; Warin Farms, Maloy, Iowa..... 550.00

Blackcap of Cloverly A. 108th 795469, calved 2-15-44; sire, Applewood Bandolier 80th 635074; Clarence E. Hillman, Canova, South Dakota..... 675.00

Roselawn Farm Miss Burgess 4th 793457, calved 1-21-44; sire, Blackcap Eileenmere 21st 644387; E. H. Sanders, Hughes, Arkansas 600.00

Bandy Maid of Goose Creek 1063727, calved 9-6-47; sire, Juan Enchanter 776191; Bell & Sons, Osceola, Iowa..... 700.00

Miss Blinken 5th of Archland 955971, calved 3-27-46; sire, Prince Burgess K. 785260; Pagemere Angus Farm, Clarinda, Iowa..... 1800.00

Blackcap of Marycrest 2d 869875, calved 4-10-43; sire, Bell Boy M. G. 610926; Holbert R. Catterson, Maryville, Missouri..... 675.00

Blackcap of Marycrest 5th 869879, calved 4-6-44; sire, Eileenmere of Cloverly 665628; Wilbur E. Lynch & Son, Maloy, Iowa..... 650.00

Blackcap of Cloverly A. 78th 715806, calved 4-18-42; sire, Bell Boy M. G. 610926; Elburn Farm, Bedford, Iowa..... 750.00

Blackcap of Cloverly B. 24th 557360, calved 6-11-38; sire, Blackcap Belmore of Cloverly 513255; Eiler & Thomas, Coon Rapids, Iowa 375.00

Blackcap of Marycrest 4th 869877, calved 3-13-44; sire, Eileenmere of Cloverly 665-628; Walter H. Neeman, Talmage, Neb... 425.00

Blue Ribbon of Marycrest 6th 872070, calved 4-18-43; sire, Applewood Bandolier 80th 635074; R. E. Shay & Son, Maloy, Iowa.. 850.00

Blackcap of Cloverly A. 71st 702446, calved 5-1-42; sire, C.'s Pride Lad 590656; Leo Morgan, Kellerton, Iowa..... 500.00

Erica Bardolier G. R. 794613

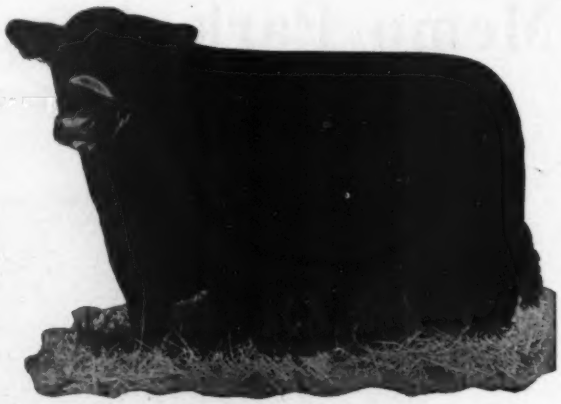

See his get at the Central Iowa Sale, September 18th.

Featuring

The get of Erica Bardolier and his Son, our Junior herd sire, Erica Bardolier K. A. F. 5th at the Minot, North Dakota; Great Falls, Montana; Billings, Montana; Sioux Falls, South Dakota; Casper, Wyoming; and Iowa Fairs.

Gladbrook **Roy M. Koster** Iowa

Revolution Blue Boy of Ida 12th 852537 . . .

One of the

Top Aberdeen-Angus Bulls

of the land and he has proven himself

One of the Top Sires

Prince Lakewood 25th

(The $10,000.00 Bull, owned jointly with Johnson Brothers). Every day PRINCE LAKEWOOD 25th impresses us that we were fortunate in securing him to mate with the BLUE BOY'S Daughters. We believe that the quality and individual excellence represented in this combination would be hard to top. Come and see for yourself.

Galva **Enoch and Bob Johnson** Iowa

South East Nebraska

Syracuse, Nebraska, May 11th

SUMMARY:

51 Lots	$22,900.00, average	$ 449.02
11 Bulls	7,000.00, average	636.36
40 Cows	15,900.00, average	397.50
Top 5 Head	4,850.00, average	970.00
Top 10 Head	7,395.00, average	739.50
Top 15 Head	9,840.00, average	656.00
Top 20 Head	12,130.00, average	606.50

Top Bull—Prince Erica of Archland 962-832, calved May 16, 1946; sire, Prince Burgess K. 785260; dam, Eppy Erica 2d of Archland 697947; consigned by Nemaha Angus Farms, Auburn, Nebraska; purchased by Leo Archer, Conception, Missouri 2500.00

Top Cow—Bright Gem of Westlawn 699-299, calved April 22, 1942; sire, Hillhurst J. 611529; dam, Bright Gem's Girl 445789; consigned by Nemaha Angus Farms, Auburn, Nebraska; purchased by Richard Spangler, Plattsmouth, Nebraska 550.00

CONSIGNORS: The O. A. Cooper Company, Humboldt; Goldenrod Farm, Auburn; Edward Howe, Humboldt; Kirtley and Bell, Nebraska City; C. H. and L. L. Miller, Unadilla; Mr. and Mrs. Orvel Moody, Auburn; Vern Moody, Auburn; Walter H. Neemann, Dunbar; Nemaha Angus Farms, Auburn; Randall Angus Farms, Unadilla; L. B. Todd, Murray; Wirth Brothers, Nebraska City.

Judge: KEITH SWARTZ, Everest, Kansas

BULLS:

Class 1

Prince Erica of Archland 962832, (Nemaha Angus Farms), calved 5-16-46; sire, Prince Burgess K. 785260; Leo Archer, Conception, Missouri 2500.00

Eric Bandolier K. B. 1101978, (Kirtley and Bell), calved 5-8-48; sire, Littleton's Anoka Bandolier 3d 932155; Kermit Wagner, Schuyler, Nebraska..... 485.00

Class 2

Todd's Bell Boy 2d 1085920, (L. B. Todd), calved 7-22-48; sire, Bell Boy's Challenger 898801; Mundell Brothers, Cozad, Nebraska 650.00

Class 3

Prince Erica of Nemaha 1205076, (Nemaha Angus Farms), calved 4-12-49; sire, Prince Erica of Archland 962832; Howard Davis, Plattsmouth, Nebraska..... 625.00

Black Prince of Nemaha 1205080, (Nemaha Angus Farms), calved 5-24-49; sire, Prince Erica of Archland 962832; Bischoff Brothers, Talmage, Nebraska..... 500.00

Prince Oxford of Nemaha 1205075, (Nemaha Angus Farms), calved 4-10-49; sire, Prince Erica of Archland 962832; Merritt Pollard, Nehawka, Nebraska..... 350.00

Ever Prince 2d of Goldenrod 1163735, (Goldenrod Farm), calved 4-13-49; sire, Ever Prince 25th 953350; Nick Spark, Humboldt, Nebraska 400.00

Prince Enecho of Nemaha 1205072, (Nemaha Angus Farms), calved 3-23-49; sire, Prince Erica of Archland 962832; Ed Boettcher, Unadilla, Nebraska..... 325.00

Ever Prince 3d of Goldenrod 1163733, (Goldenrod Farm), calved 4-4-49; sire, Ever Prince 25th 953350; John Fuller, Brock, Nebraska 450.00

O. A. C. C.'s Blackbird 1202750, (The O. A. Cooper Company), calved 3-17-49; sire, Even Ever Prince 813169; Reubin Ernst and Son, Falls City, Nebraska..... 400.00

Ever Prince 4th of Goldenrod 1220328, (Mr. and Mrs. Orvel Moody), calved 5-1-49; sire, Ever Prince 25th 953350; Howard Blatensberger, Nebraska City, Neb. 315.00

Reserve Grand Champion Bull: Prince Erica of Nemaha 1205076, Nemaha Angus Farms.

Grand Champion Bull: Prince Erica of Archland 962832, Nemaha Angus Farm.

Bulls of Distinction

Prince Sunbeam 459th

By PRINCE SUNBEAM 29th

Homeplace Eileenmere 75th

By EILEENMERE 487th

Our large cow herd is made up of over 300 Granddaughters of BLACK PRINCE of SUNBEAM and EILEENMERE 85th. We anticipate some great calves from our **"Bulls of Distinction"**.

Harken Farms

C. R. HARKEN
Owner

KENNETH WHIRRETT
Manager

Five Units and the Ranch

Osceola **Iowa**

SALE

October 12th, at Sioux City, Iowa

Stock Yards Sale Pavilion

50 Head of the popular families

BLUEBLOOD LADY, BLACKCAP BESSIE, BLACK JESTRESS, BLACKBIRD, McHENRY BARBARA, ERICA and GEORGINA

yearling and two year olds

FEMALES, bred to calve in the spring of 1951. Some of the younger heifers will be sold open. The Blueblood Lady heifers are a very well bred group.

John Tabke **Moville, Iowa**

Herd Established in 1912

. . . . By my father, the late H. D. Miller

Our New Herd Sire

EUROTIA'S ESTON E.
Bred by Kenneth McGregor Estate
Other Sires in Service:
Bell Boy's Repeater 2d 739020
By BELL BOY M. K. 459602
Burgess Mascot 788462
By BELL BOY'S MASCOT 639313
Bell Boy's Stamp 639312
By BELL BOY M. K. 459602

FOR SALE—Herd Sire Prospects
Ages Twos and Yearlings

Several Herd Sires still available

SPECIAL—Bell Boy's Challenger 2d 1158148, by Bell Boy's Stamp will be two years old in June.

Florence G. Miller
MORLEY, IOWA

ABERDEEN-ANGUS LIVE LONGEST

EFFECTIVE ADVERTISING—The new Clay County (Iowa) Aberdeen-Angus Breeders' Association lost little time in making itself known to the world. At the four mile parade June 23d opening the Spencer Rodeo the Clay County Association had this float, advertising the Association and its first sale of cattle.

Prairie Park Farm

1949 MONTICELLO Grand Champion Steer came from our herd. . . . We have some other great calves also sired by Bandolier Elder 20th 820314.

H. H. GROFF
FAIRFAX, IOWA

COWS:

Class 1

Erica Ace 1023173, (Kirtley and Bell), calved 7-28-47; sire, Black Ace 15th 769-008; Ed Boettcher, Unadilla, Nebraska.... 360.00

Barbara of Dellview 7th 1008946, (Randall Angus Farm), calved 5-10-47; sire, Eldeen Lad D. D. 718996; Leo Archer, Conception, Missouri 400.00

Blackbird's Evidence O. A. C. 1010081, (The O. A. Cooper Company), calved 3-26-47; sire, Prince of Pearletta 967619; Charles Boedeker, Murray, Nebraska..... 500.00

Steeve's Blackcap Revolution 927169, (C. H. and L. L. Miller), calved 5-12-46; sire, Elmere S. 3d 753248; E. A. Beaumont, Martell, Nebraska..... 500.00

Quality of Blackbird Trixie, (Vern Moody), calved 5-10-48; sire, Quality Bell Boy 3d 864037; Bischoff Brothers, Talmage, Nebraska 300.00

Twin Elba Marie 1009423, (Randall Angus Farm), calved 1-30-47; sire, Elmere S. 3d 753248; Clyde Fuhrer, Walton, Neb... 500.00

Black Lassie 80th 1030741, (Walter H. Neemann), calved 10-12-46; sire, Bell Boy Darlor 10th 668503; Taylor Brothers, Broken Bow, Nebraska..... 400.00

Class 2

Challenger's Dinah 1127256, (L. B. Todd), calved 12-28-48; sire, Bell Boy's Challenger 898801; Kirtley and Bell, Nebraska City, Nebraska..... 425.00

Blackbird of Goldenrod 1123385, (Goldenrod Farm), calved 10-31-48; sire, Sunflower's Prince 13th 975500; Ed Boettcher, Unadilla, Nebraska..... 360.00

Eppie's Pride R. 1174363, (Randall Angus Farm), calved 1-31-49; sire, Black Bandolier W. 918890; Howard Blatensberger, Nebraska City, Nebraska..... 275.00

Class 3

Lady Mere of Nemaha 1205068, (Nemaha Angus Farms), calved 3-12-49; sire, Prince Erica of Archland 962832; L. B. Todd, Murray, Nebraska..... 400.00

Lady Judith of Nemaha 1205073, (Nemaha Angus Farms), calved 3-23-49; sire, Prince Erica of Archland 962832; Lawrence Varley, Shenandoah, Iowa..... 410.00

Blackbird Bell of Nemaha 1205070, (Nemaha Angus Farms), calved 3-17-49; sire, Prince Erica of Archland 962832; Leo Archer, Conception, Missouri..... 400.00

Blackcap Lou of Nemaha 3d 1205071, (Nemaha Angus Farms), calved 3-19-49; sire, Prince Erica of Archland 962832; Howard Davis, Plattsmouth, Nebraska..... 350.00

Eppy Erica of Nemaha 1205081, (Nemaha Angus Farms), calved 6-13-49; sire, Prince Erica of Archland 962832; Fred Turner, Baldwin, Kansas..... 240.00

Eppy Joan of Nemaha 1205077, (Nemaha Angus Farms), calved 4-18-49; sire, Prince Erica of Archland 962832; Leo Archer, Conception, Missouri..... 325.00

Nancy of Nemaha 1205078, (Nemaha Angus Farms), calved 4-20-49; sire, Prince Erica of Archland 962832; Leo Archer, Conception, Missouri..... 300.00

Entry, (Edward Howe), calved 3-25-49; sire, Eric Prince M. 22d 878745; Ed. Boettcher, Unadilla, Nebraska..... 300.00

Blackbird of W. H. 6th 1214762, (Edward Howe), calved 4-3-49; sire, Eric Prince M. 22d 878745; Lynn Cummings, Howe, Nebraska 285.00

Quality Queen L. H. 1214765, (Edward Howe), calved 4-7-49; sire, Eric Prince M. 22d 878745; Nick Sharp, Humboldt, Nebraska 260.00

Blackbird Princess H. 10th 1214760, (Edward Howe), calved 3-30-49; sire, Eric Prince M. 22d 878745; Dale Harder, Papillion, Nebraska 285.00

Marshall's Barbara H. 13th 1214759, (Edward Howe), calved 3-30-49; sire, Eric Prince M. 22d 878745; John Wittmus, Papillion, Nebraska 325.00

Miss Oxford of Nemaha 1205074, (Nemaha Angus Farms), calved 4-1-49; sire, Prince Erica of Archland 962832; Henry McKnight, Peru, Nebraska..... 300.00

Idessa Pride of Nemaha 1205069, (Nemaha Angus Farms), calved 3-13-49; sire, Prince Erica of Archland 962832; Leo Archer, Conception, Missouri..... 325.00

Class 4

(Lots not shown)

Idessa L. 656207, (Nemaha Angus Farms), calved 3-27-41; sire, Revolution K. 6th

Top Selling Bull at the 1950 Iowa State Show and Sale!

Zar Bardolier of Walnut 1139506

Our New Herd Sire—Top selling Bull of the 1950 Iowa State Show and Sale, sire was Top Bull of the McGregor Dispersion, is a full brother to the Top Open Heifer of Hartley-McGregor 1943 Sale. His dam, full sister to the 1949 Nebraska Spring Sale Grand Champion Bull. Strong in BARDOLIER breeding and a very typey individual himself.

Sire: PRIDESTOR of GLENCARNOCK 878055	Black Bardolier 2d 518825	Bandolier of Anoka 462299	Blackbird Bandolier of Page
			Barbara McHenry of Anoka
		Black Bardella 460791	Bardell Martin 2d
			Blackbird Quality Lot
	Pridista of Glencarnock 675735	Willow Park Albert 596849	Anoka Bandolier
			Ina Pride R. 2d
		Pridista R. 3d 536127	Pride 2d of Page
			Pridista Glencarnock 2d
Dam: ZARA of WALNUT G. A. F. 940256	Bessie's Bardolier of Ada 571128	Black Bardolier 2d 518825	Bandolier of Anoka
			Black Bardella
		Blackcap Bessie 7th of Page 402727	Blackcap Revolution
			Blackcap Bessie of Page
	National Beauty 5th 650815	Barmar Escort 2d 505236	Barmar Quality
			Prizenora 100th
		National Beauty 3d 540947	Earl Eric of Page
			Black Beauty L. 12th

Hamann & Wildish — We invite you to visit us. — **Sunbury, Iowa**

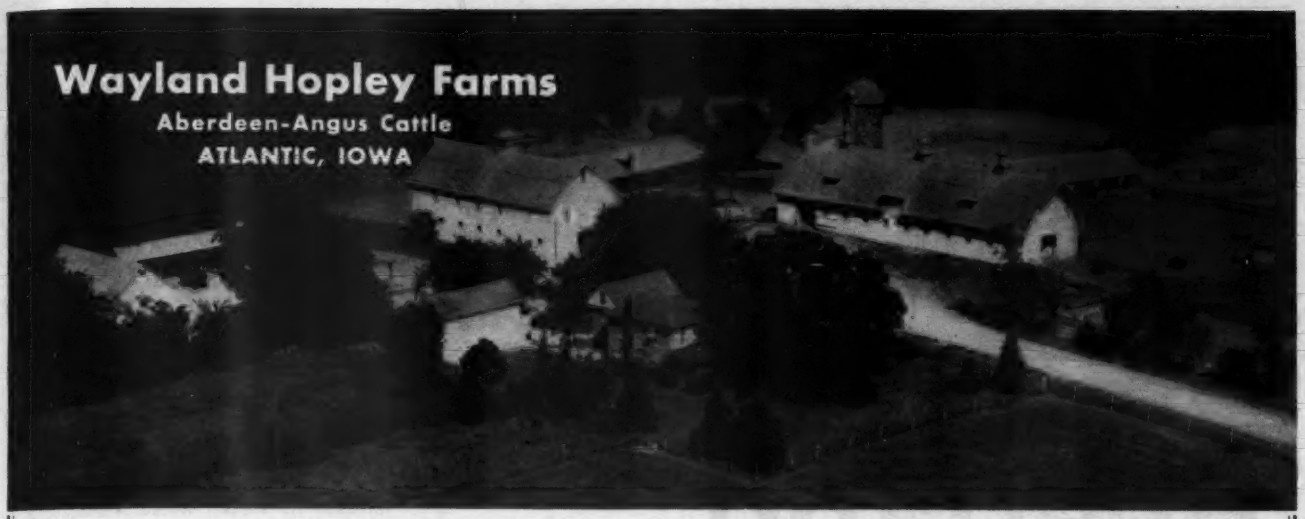

A Large Breeding Herd

Headed by

Imp. Kuban of Thorn
Blackcap Eston Lad
Grenadier 2d of Deer Creek

Our Undefeated Junior Herd Sire:

Proud Eileenmere G. H. 1166996

By Eileenmere 487th. Undefeated last year in the Jr. Bull Calves at all the major shows. We have been using this youngster but plan to have him out for some of the shows again this season. Be sure and see him.

Offering some cows and calves and some bred heifers.

"A Good Selection of Bulls for Sale at All Times"

The Way to → **Better Breeding**

Bandolier of Anoka 34th 979252

Our Sires are Founded upon the Blood of the
Breed's Most Famous Lines
And a Cow Herd of which we are proud

"You generally hear that what a man doesn't know doesn't hurt him, but in Business what a man doesn't know does hurt."

Paradise Stock Farm

Ernest Breniman & Son Phone 3F2 **Brooklyn, Iowa**

Little Brook

Consigns to the October 13th, Clay County sale at Spencer, Iowa.

Erian of Little Brook

6 heifers bred to EILEENMERE 1103d.
1 open heifer—a GEORGINA out of ERIAN of LITTLE BROOK.

1 bull—growthy, very smooth, Hopley imported breeding. A great bull for our Western trade.

Write for catalogs:

DR. L. W. LARSON — **GREENVILLE, IOWA**

Beefland

- **Invites you to attend its Annual Field Day SEPTEMBER 10th at the Schmidt Bros., Delmar, Iowa.**
- **Thanks to the buyers and bidders for making the June 7th sale such a success.**
- **Always has a few Bulls-Cows-Heifers for Sale.**

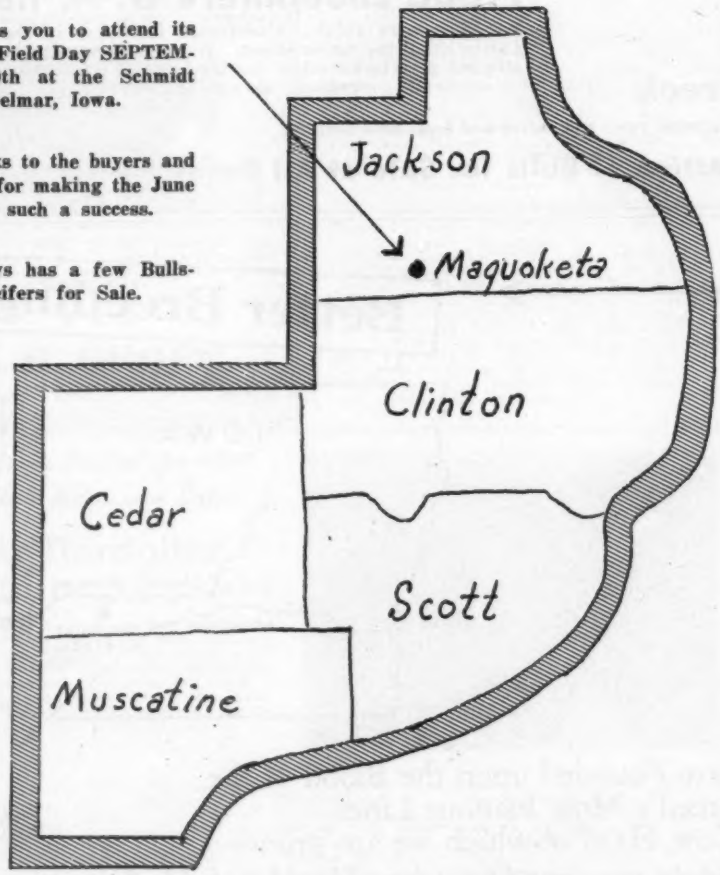

OLIVER A. HANSEN, Secretary, DURANT, IOWA

Eastern Iowa Aberdeen-Angus Association

DICK NOBIS, President — **ROLAND EHLERS, Vice-President**

562548; Rose and McCrea, Albany, Mo. 370.00

Lady Mere L. 3d 695986, (Nemaha Angus Farms), calved 3-14-42; sire, Oxford Mere 31st 498632; Vern Domieir, Sutton, Nebraska 525.00

Bright Gem of Westlawn 699299, (Nemaha Angus Farms), calved 4-22-42; sire, Hillhurst J. 611529; Richard Spangler, Plattsmouth, Nebraska 550.00

Blackbird Lewand 691963, (Nemaha Angus Farms), calved 4-23-42; sire, Bailiff of Lewands 600221; Paul Winton, Nebraska City, Nebraska 485.00

Blackcap Lou C. 2d 705906, (Nemaha Angus Farms), calved 5-3-42; sire, Brevity 510332; Bruce Simon, Martell, Nebraska 470.00

Enecho E. 11th 699309, (Nemaha Angus Farms), calved 7-5-42; sire, Eiban of Strathmore 479546; Paul Winton, Nebraska City, Nebraska 525.00

Eppy Elnora of Nemaha M. 919638, (Nemaha Angus Farms), calved 4-8-46; sire, Emulate Enchanter 7th 695883; Leo Archer Conception, Missouri 510.00

Erica Elizabeth of Nemaha 919639, (Nemaha Angus Farms), calved 4-8-46; sire, Emulate Enchanter 7th 695883; Leo Archer, Conception, Missouri 460.00

Idessa of Nemaha 976118, (Nemaha Angus Farms), calved 9-28-46; sire, Emulate Enchanter 7th 695883; Taylor Brothers, Broken Bow, Nebraska 475.00

Queen of Nemaha 976119, (Nemaha Angus Farms), calved 9-28-46; sire, Emulate Enchanter 7th 695883; Kermit Wagner, Schuyler, Nebraska 510.00

Blackie of Nemaha 976120, (Nemaha Angus Farms), calved 9-30-46; sire, Emulate Enchanter 7th 695883; Taylor Brothers, Broken Bow, Nebraska 450.00

Lady Oxford of Nemaha 1005914, (Nemaha Angus Farms), calved 3-16-47; sire, Emulate Enchanter 7th 695883; Taylor Brothers, Broken Bow, Nebraska 450.00

Eppy Marshall of Nemaha 2d 1005915, (Nemaha Angus Farms), calved 3-20-47; sire, Emulate Enchanter 7th 695883; John Kline, Union, Nebraska 385.00

Bonnie Black of Nemaha 1005919, (Nemaha Angus Farms), calved 4-4-47; sire, Emulate Enchanter 7th 695883; Leo Archer, Conception, Nebraska 400.00

Elizabeth of Nemaha 1005920, (Nemaha Angus Farms), calved 4-5-47; sire, Sunflower Eston 5th 877108; Clifford Quick, Cook, Nebraska 460.00

Barbara of Dellview 5th 1008945, (Randall Angus Farm), calved 5-8-47; sire, Eldeen Lad D. D. 718996; Charles Boedeker, Murray, Nebraska 350.00

Reserve Grand Champion Female: Lady Judith of Nemaha 1205073, Nehama Angus Farms.

Grand Champion Female: Lady Mere of Nemaha 1205068, Nemaha Angus Farms.

Krotz Stock Farms Sale

Marysville, Kansas, May 10th

SUMMARY:

39 Lots	$19,105.00, average	$ 489.87
17 Bulls	9,260.00, average	544.70
22 Cows	9,845.00, average	447.50
Top 5 Head	5,475.00, average	1095.00
Top 10 Head	8,100.00, average	810.00
Top 15 Head	10,445.00, average	696.33
Top 20 Head	12,520.00, average	626.00

Top Bull—Ever Prince 47th 1128131, calved March 2, 1948; sire, Ever Prince of Sunbeam 567027; dam, Erica Levira 5th 794562; purchased by A. J. Schuler & Son, Junction City, Kansas **1750.00**

Second Top Bull—Bar Ever 6th 1175384, calved September 30, 1948; sire, Ever Prince Revolution 4th 854908; dam, Barbara Evince 722592; purchased by Pete Wenz, Fairbury, Nebraska **1000.00**

Top Cow—Ever Genda 4th 1215393, calved March 3, 1949; sire, Ever Prince Revolution 4th 854908; dam, Imp. Genda of Haymount 829594; purchased by Luther McClung, Fort Worth, Texas **1025.00**

Second Top Cow—Ever Genda 3d 1175386, calved October 14, 1948; sire, Ever Prince Revolution 4th 854908; dam, Ever Genda 953338; purchased by Luther McClung, Forth Worth, Texas **1000.00**

BULLS:

Ever Prince 61st 1179081, calved 2-16-48; sire, Ever Prince Revolution 4th 854908; W. A. Martin, Harrington, Kansas 360.00

Ever Prince 47th 1128131, calved 3-2-48; sire, Ever Prince of Sunbeam 567027; A. J. Schuler & Son, Junction City, Kansas 1750.00

Ever Prince 52d 1175379, calved 8-15-48; sire, Ever Prince Revolution 4th 854908; B. C. Matzke, Wheaton, Kansas 340.00

Page County
Aberdeen-Angus Association
Clarinda, Iowa

Russell's Angus Acres

H. K. RUSSELL
Bedford, Iowa

HERD SIRES:
BLACK PRINCE of G A S
927946
Grandson of Black Prince of Sunbeam. Sire of the top animal of the 1950 Page County Association Sale.

Our Junior Herd Sire:
MARYCREST EILEENMERE 2d
1197661
Grandson of Eileenmere 487th.

Brown's Angus

HERD SIRE
Emperor of Douneside B.
A son of IMP. EMPEROR ELCEATOR of DOUNESIDE. Our Cow herd consists of the popular families: Erica, Blackcap, Blackbird, Miss Burgess and McHenry Barbara. Come see them.

Glenn Brown
5 miles northwest of
CONWAY, IOWA

Mileaway Farm

The Boss
Angus Valley Blackmere 15th
A Champion himself.
Who is siring Champions.
Cattle for sale at all times.
Select a champion from a champion.

MR. & MRS. ORIE STEEVE, Owners
4 miles N. W. of
CLARINDA, IOWA
(Phone Green 41X)

Quality Angus

Herd Sire:
Blackbird Renemere Mc 1099243
Our cows consist of popular families that produce the right kind.

A. L. HOREL & SON
Farm located 3¼ miles N. E.
BLANCHARD, IOWA

COLD SPRINGS ANGUS

LAWRENCE VARLEY
SHENANDOAH, IA.

Our Herd Sires
MERCER BLACKCAP'S BOY 2d
874762
BANDOLIER of HARRIS 7th
1010268
"Inspect our herd when in need of Aberdeen-Angus with Merit"

2 Mi. North on Highway 59 — Phone
1 Mi. East — 36W12

L'Vista Angus Farms

Our well bred herd of over 120 cows affords young bulls and females for sale at all times. In the recent Page County Field Day Show both the Grand Champion and Reserve Champion fat steers were bred by us.

2 miles north of
Bob Lynch **Maloy, Ia.** Wilbur Lynch

Page County Association's recent Field Day held on July 22, at Marycrest Farms, Maloy, Iowa, was a great success. This was a joint venture with the Iowa State Association and attracted a very large attendance. 4-H and FFA members from five counties exhibited two weight classes of fat steers and a Purebred Heifer class. These youngsters put on a top show both in numbers and in quality. Some unusually well finished calves were paraded before the judge and a total of $240 in prize money was paid out. The Page County Association thanks Marycrest Farms for their fine cooperation in being hosts for an enjoyable day.

STIMSON STOCK FARM

HERD SIRE: Pagemere General J. F. 6th 1069468; Grandson of General 82d of Lonjac 625361; Miss Burgess, Erica, Blackbird and Blackcap cow herd.

HAROLD J. STIMSON
7 miles Southeast, Essex, Iowa, Phone 16 on 5

TO BE LISTED . . .

On this Page County Display you must contract for 12 issues. No less than 1 inch ad accepted.

Page County Association is made up of 40 active members that love their Angus cattle. They are from the counties of Fremont, Page, Taylor, and Ringgold. Over a period of years they have established an enviable record of providing the greatest values in Angus Cattle. A total of five inches is still available under this Association display. Members wishing to contract space may do so by contacting Neil Johnston or by writing direct to the JOURNAL.

Pagemere Angus Farms

"Working Together for the Advancement of the Breed"

Ben Goecker — J. H. Stimson — Ed Fulk & Sons

Clarinda — Iowa

Page County Association

NEIL JOHNSTON, SECY.
CLARINDA, IOWA

Valley Vista Farm

Presenting Our 2 Herd Bulls

Carbonier 3d of Winton

and

Pridlemere of Le Baron

A double bred Grandson of the INTERNATIONAL Grand Champion—EPPONIAN 8th of ROSEMERE. You are most cordially invited to visit Valley Vista, and inspect our Herd and our Herd Bulls.

C. B. Feagans, Jr. Rt. 3 **Lynchburg, Virginia**

Glenangus • McGregor • Fair Promise

Aberdeen-Angus

October 20, 1950 Sale Bel Air, Maryland

To be held at Glenangus Farm

Three of Maryland's leading herds, with over two hundred breeding cows, selected and held back the best of their heifers and young bulls for this combination sale.

Watch for Further Details

For Catalogs Write . . .

GLENANGUS FARM, Bel Air, Maryland
ALAN McGREGOR and SON, Worton, Maryland
FAIR PROMISE FARM, Betterton, Maryland

•

Don't Miss These Sales . . .

GLENANGUS-McGREGOR-FAIR PROMISE at Bel Air, Maryland, OCTOBER 20th
MARYLAND SALE at Frederick, Maryland, OCTOBER 21st
VIRGINIA SALE at Warrenton, Virginia, OCTOBER 23d

Ever Prince 53d 1175380, calved 8-25-48; sire, Ever Prince Revolution 4th 854908; Walter Henry & Son, Randolph, Kansas.... 525.00

Ever Prince 54th 1175381, calved 8-30-48; sire, Bar Ever Prince 785246; The Downing Company, Whitman, Nebraska.... 500.00

Bar Ever 6th 1175384, calved 9-30-48; sire, Ever Prince Revolution 4th 854908; Pete Wenz, Fairbury, Nebraska.... 1000.00

Ever Prince Burgess 3d 1175383, calved 9-30-48; sire, Ever Prince Revolution 4th 854908; The Downing Company, Whitman, Nebraska.... 400.00

Ever Prince 56th 1175323, calved 11-14-48; sire, Ever Prince Revolution 4th 854-908; W. A. Martin, Harrington, Kansas.. 390.00

Bar Ever 7th 1175328, calved 12-6-48; sire, Bar Ever Prince 785246; Stewart Earhart, Hollanberg, Kansas.... 500.00

Ever Prince 57th 1175324, calved 12-12-48; sire, Ever Prince Revolution 4th 854-908; Dr. C. E. Rice, Odell, Nebraska.... 450.00

Ever Prince 58th 1175325, calved 12-14-48; sire, Ever Prince Revolution 4th 854-908; The Downing Company, Whitman, Nebraska.... 600.00

Ever Prince R. 4th 1175326, calved 12-15-48; sire, Ever Prince Revolution 4th 854908; Harold R. Jeffry, Crab Orchard, Nebraska.... 485.00

Ever Bar Prince 1175335, calved 12-22-48; sire, Ever Prince Revolution 4th 854908; R. Nemnick Miltonvale, Kansas 700.00

Ever Prince 59th 1175333, calved 12-22-48; sire, Ever Prince Revolution 4th 854-908; Saylor & Witt, Morrell, Kansas.... 335.00

Ever Evidence 3d 1175334, calved 12-22-48; sire, Ever Prince Revolution 4th 854-908; B. C. Matzke, Wheaton, Kansas.... 300.00

Ever Prince 60th 1175336, calved 12-25-48; sire, Ever Prince Revolution 4th 854-908; Albert Foster, Corning, Kansas.... 325.00

Ever Prince 62d 1215390, calved 1-1-49; sire, Ever Prince Revolution 4th 854908; Joy Hammett, Manhattan, Kansas.... 300.00

COWS:

Esterine 10th 628235, calved 9-10-40; sire, Evidence of Strathmore 467200; Robert Miller, Highland, Kansas.... 385.00

Miss Evidence 4th 698557, calved 3-19-42; sire, Blackcap Revolution 28th 479591; Jerry Bauman, Bern, Kansas.... 300.00

Evita 3d 730491, calved 11-29-42; sire, Evidence of Strathmore 467200; Robert Lee Stanton, Watson, Missouri.... 400.00

Ever Prince 3d 1090521, calved 6-29-47; sire, Bar Ever Prince 785246; Robert Lee Stanton, Watson, Missouri.... 350.00

Ever R. Enchantress 1128135, calved 5-30-48; sire, Ever Prince Revolution 4th 854-908; Carma Farms, Newton, Kansas.... 450.00

Ever Rose 1175378, calved 6-10-48; sire, Bar Ever Prince 785246; Enis Honeycutt, Blue Rapids, Kansas.... 460.00

Ever Barbara 3d 1175385, calved 9-23-48; sire, Ever Prince Revolution 4th 854908; Enis Honeycutt, Blue Rapids, Kansas.... 400.00

Ever Evince K. 1179063, calved 9-27-48; sire, Bar Ever Prince 785246; Jerry Bauman, Bern, Kansas.... 435.00

Ever Miss Burgess 1179064, calved 10-14-48; sire, Ever Prince Revolution 4th 854908; Enis Honeycutt, Blue Rapids, Kansas.... 500.00

Ever Genda 3d 1175386, calved 10-14-48; sire, Ever Prince Revolution 4th 854908; Luther McClung, Fort Worth, Texas.... 1000.00

Ever Envita 6th 1175320, calved 10-20-48; sire, Ever Prince Revolution 4th 854908; Luther T. McClung, Fort Worth, Texas.... 400.00

Ever Evince 5th 1175321, calved 11-1-48; sire, Ever Prince Revolution 4th 854908; Charles Leiber, Greenleaf, Kansas.... 300.00

Ever Energy 10th 1175322, calved 11-1-48; sire, Ever Prince Revolution 4th 854-908; Orchard Hill Farm, Enid, Oklahoma 410.00

Epponian Energy 4th 1175327, calved 12-15-48; sire, Ever Prince Revolution 4th 854908; Carlton Corbin, Ada, Oklahoma 420.00

Ever Ester 3d 1175331, calved 12-20-48; sire, Ever Prince Revolution 4th 854908; Gilmore & Lewis, Highland, Kansas.... 350.00

Ever Miss Eston 2d 1175332, calved 12-21-48; sire, Prince Eljoe 953340; Jim Honeycutt Angus Farm, Durant, Kansas 400.00

Barbara Ever 4th 1175337, calved 12-27-48; sire, Ever Prince Revolution 4th 854-908; Orchard Hill Farm, Enid, Oklahoma 500.00

Ever Genda 4th 1215393, calved 3-3-49; sire, Ever Prince Revolution 4th 884908; Luther McClung, Fort Worth, Texas.... 1025.00

Ever Evira 1215394, calved 4-14-49; sire, Ever Prince Revolution 4th 854908; Charles Leiber, Greenleaf, Kansas.... 235.00

Entry, calved 6-27-49; sire, Ever Prince Revolution 4th 854908; Luther McClung, Fort Worth, Texas.... 325.00

Energy Escora 1209787, calved 6-3-49; sire, Prince Escort of Sunbeam 3d 878-874; Luther McClung, Fort Worth, Tex. 390.00

Blackmere Epponia 1209786, calved 5-15-49; sire, Irenmere Epponian 44th 893-503; Stanley Witt, Morrell, Kansas.... 410.00

Niagara Frontier Country

(Continued from page 76)

Clayton Taylor showed us some construction on the farm, fifty years old, that follows modern ideas. His father was an extensive Guernsey breeder in those days and built a 140 by 45 foot "loafing shed"—an idea considered quite modern in 1950. Then there is a silo built in 1896—the first in that part of the country. It is of square construction, wooden, with rounded corners. It is still being used.

We were told by Bill Barton that no trip to this part of the country was complete without a visit to Niagara Falls. Up until then we had managed to live without this pleasure. But this attitude was changed by the indescribably spectacular view of both the Canadian and American falls, and the miles of wild water below.

This was the concluding event of the too brief visit to the Niagara Frontier country; an area of International good will and cooperation where both Canadian and American breeders of the Blacks are doing an outstanding job. A section where really top cattle are the rule, rather than the exception.

Kentucky Breeders' Sale

Lexington, Kentucky, May 12th

SUMMARY:

43 Lots	$22,835.00, average	$ 531.04
6 Bulls	4,445.00, average	740.83
37 Cows	18,390.00, average	496.99
Top 5 Head	5,425.00, average	1085.00
Top 10 Head	8,550.00, average	855.00
Top 15 Head	11,475.00, average	765.00
Top 20 Head	13,920.00, average	696.00

Top Bull—Hill Crest Stamp 8th 1136407, calved October 29, 1948; sire, Echo's Stamp 694095; dam, Queen 130th of Hill Crest 579811; consigned by J. H. Quisenberry & Sons, Winchester, Kentucky; purchased by H. B. Sipple, Paris, Kentucky 1325.00

Second Top Bull—Queen's Bandolier of M. S. 1098692, calved May 2, 1948; sire, Witham's H. Bandolier 4th 920094; dam, Valiant Queen Beauty W. 743345; consigned by E. S. Williams, Mill Springs, Kentucky; purchased by J. B. Albright, Eubank, Kentucky 1000.00

Top Cow—Blackcap 52d of Hill Crest 113-6403, calved September 2, 1948; sire, Echo's Stamp 694095; dam, Blackcap 8th of Hill Crest 579812; consigned by J. H. Quisenberry & Sons, Winchester, Kentucky; purchased by E. D. Axton, Prospect, Kentucky 1200.00

Second Top Cow—Blackbird of E. B. 4th 1140779, calved August 20, 1948; sire, Reverie's Envious Georgina 794811; dam, Blackbird R. 54th 800795; consigned by Clifford E. Smith, Frankfort, Kentucky; purchased by Mills and Graham, Versailles, Kentucky 1050.00

BULLS:

Duke of Airdrie 1175809, (Airdrie Farm), calved 6-17-48; sire, Edge Hill Stamp 857879; Dan McDonald Farm, Mt. Sterling, Kentucky 535.00

Black Marshall of F. W. 1121902, (Henry Cooper), calved 8-4-48; sire, Ballmere 5th 589455; F. L. Jackson, Sparta, Kentucky 500.00

Prince Bardolier M. 1106876, (George Midden & Sons), calved 6-19-48; sire, Pines Bardolier 927720; Paul Richards, Deckard, Tennessee 460.00

Hill Crest Stamp 8th 1136407, (J. H. Quisenberry & Sons), calved 10-29-48; sire, Echo's Stamp 694095; H. B. Sipple, Paris, Kentucky 1325.00

Zar Eric of R. K. 1145460, (Reverie Knoll Farms), calved 6-20-48; sire, Eston Pride Eric 837624; Floodland Farms, Stanley, Kentucky 625.00

Queen's Bandolier of M. S. 1098692, (E. S. Williams), calved 5-2-48; sire, Witham's M. Bandolier 4th 920094; J. B. Albright, Eubank, Kentucky 1000.00

COWS:

Airdrie's Blackbird Revoleen 1175807, (Airdrie Farm), calved 3-9-48; sire, Everard of Hill Crest 863249; Dogwood Farms, Jefferson, Georgia 600.00

Enchantress E. of Annewood 1094500, (Annewood Farms), calved 5-2-48; sire, Great Oaks Juan Rev. 732304; Paul

H & L Farms

We Take Pleasure in Presenting

H & L Pride Eric 2d

A Great

Herd Sire

Acknowledged as one of the TOP BREEDING BULLS in the EAST. . . . His CALVES are DISTINCTIVE because of their fine Heads, Uniformity, High Quality and Style.

"The Home of Popular Families" including GEORGINAS, BLACKCAP BESSIES, FANNIE BESSIES, ZARAS, JUANERRA ERICAS, GAMMERS, JILTS, WITCH of ENDORS, HARTLEY EDELLAS, and HARTLEY ELINES.

H & L Farms — **Marlboro, New Jersey**

DR. LOUIS F. WETTERBERG — HAROLD E. WETTERBERG

What of the Morrow?

This is an ever changing World—
Time and Tide wait for no man!

Are you insuring Improvement for tomorrow?

A son of **Imp. Prince of Rowley** *would help in your herd improvement program.*

Edward Jenkins
Owner-Manager

Red Gate Farm

"In the Beautiful Shenandoah Valley"

Millwood — **Virginia**

The Bonnie Blacks O' Bonniecroft

Cream of the Bandoliers

BANDOLIER 130th of WILTON
In the judgment of sound cattlemen, the top son of Bandolier 44th of Wilton. Salute No. 1

BURGESS BANDOLIER of ANOKA 8th
1947 Canadian Grand Champion. All progeny sold to date have averaged over $2,000.00. Salute No. 2.

HAROLD REIF, Owner

Bonniecroft Farms

RENFREW, PENNSYLVANIA

Old Hermitage Farms'
First Annual Sale
September 26th, 1950

At Exhibition Grounds — Edmonton, Alberta, Canada

20 Yearling Heifers **15 Two-year old Heifers**

This is a select offering from one of the top herds of Aberdeen-Angus in Western Canada, having won numerous major awards at this year's summer exhibitions.

Alberta-bred Angus are widely and favorably known. The animals selected for this sale are the type that will appeal to buyers, being descendants from some of the outstanding Canadian herds and are rich in popular blood lines.

This sale affords an opportunity to American buyers to take advantage of the existing favorable exchange on U. S. funds.

Headquarters—MacDONALD HOTEL, EDMONTON, ALBERTA, CANADA

For Reservations and Catalogs, please write: J. W. DURNO, 503 Sunderland Ave. Calgary, Alberta, Canada

Old Hermitage Farms

MILNER & STEER, Owners — WILLIAM FRASER, Manager

Not Many... But The Best

Blackcap Beldolier 114th 1050925

You'll enjoy seeing this powerful young Bull . . . And we want you to see, too, the six uniform, desirable Blackcap and Erica heifers we bought with him from J. C. Holbert's Sunset Knoll Farm, Ames, Iowa . . . They arrived early in the year and fit nicely into our herd of select females, mostly of the Blackcap families . . . Four of the new heifers were already bred to BLACKCAP BELDOLIER 114th . . . This will give us calves soon, to show the quality of his get.

RANCHO del ELISEO

Bonny Doon Route, Box 58

SANTA CRUZ, CALIFORNIA

JAMES ROWLAND LOWE, Owner — LESLIE KELLER, Herdsman

Richards, Deckard, Tennessee 450.00

J. Blackcap of Annewood 1094513, (Annewood Farms), calved 8-23-48; sire, Queen's Marshall 63d 612298; Paul Richards, Deckard, Tennessee 400.00

Queen Roxerabar 1068927, (Julius G. Clark & Son), calved 2-25-48; sire, Dorbar 2d 637918; George Delker, Henderson, Ky. 450.00

Princie C. F. 1107448, (Julius G. Clark & Son), calved 9-4-48; sire, Dorbar of Clarkland 720500; George Delker, Henderson, Kentucky 435.00

Our Pride Jr. 1155391, (Julius G. Clark & Son), calved 2-14-49; sire, Juan Jr. 871-403; George Gregory, Monticello, Ky. 850.00

Blackcap McHenry L. C. 2d 1107442, (Lois S. Clark), calved 9-10-48; sire, Dorbar of Clarkland 720500; George Delker, Henderson, Kentucky 400.00

Erica's Eileen 11th 1076123, (Floyd Dievert), calved 9-20-47; sire, Prince Eldor of Sunbeam 894329; Kentucky State Department of Welfare, Frankfort, Kentucky 460.00

Blackcap McHenry D. 28th 1080698, (Harold Dunn), calved 1-27-48; sire, Reverie Knoll Rebel 780063; George E. Midden, Cynthiana, Kentucky 445.00

Blackcap McHenry D. 34th 1165634, (Harold Dunn), calved 1-25-49; sire, Reverie Knoll Rebel 780063; Paul Moore, Lexington, Kentucky 300.00

Blackbird Maid of Elderbrook 1130194, (Elderbrook Farm), calved 2-17-48; sire, Hannah B.'s Prince 877194; A. Y. Lloyd, Spring Station, Kentucky 600.00

Blackcap Empress G. A. 4th 1177342, (W. D. Fishback), calved 1-7-49; sire, King Bardolier G. R. 794602; E. D. Axton, Prospect, Kentucky 600.00

Bluebara 1123960, (Mr. & Mrs. C. E. Fisher), calved 11-10-48; sire, Bluebar of The Locust 892848; Paul Moore, Lexington, Kentucky 350.00

K. Lady 48th 1106134, (Paul Fry), calved 2-7-48; sire, Blackcap Ebrito 831-055; Kentucky State Department of Welfare, Frankfort, Kentucky 390.00

Erica Highview 49th 1170018, (Paul Fry), calved 2-22-49; sire, Master of Burgess Hills 960606; Paul Moore, Lexington, Kentucky 290.00

Bardolier's Violet 588th 1153584, (W. F. Hardin & Son), calved 9-10-48; sire, Raona's Bardolier 4th 797555; Kentucky State Department of Welfare, Frankfort, Kentucky 410.00

Bardolier's East Duchess 189th 1197745, (W. F. Hardin & Son), calved 3-10-49; sire, Raona's Bardolier 4th 797555; Paul Moore, Lexington, Kentucky 305.00

Bardolier's Queen 229th 1197747, (W. F. Hardin & Son), calved 4-20-49; sire, Raona's Bardolier 4th 797555; Paul Moore, Lexington, Kentucky 360.00

Marshall's Pride 28th 1178978, (Charles Klaber), calved 9-29-48; sire, Blackmar L. of Lynnwood 630386; Floodland Farms, Stanley, Kentucky 600.00

Blackcap 52d of Hill Crest 1136403, (J. H. Quisenberry & Sons), calved 9-2-48; sire, Echo's Stamp 694095; E. D. Axton, Prospect, Kentucky 1200.00

Erica 84th of Hill Crest 1139178, (J. H. Quisenberry & Sons), calved 2-3-49; sire, Hill Crest Qualiteer 809493; Paul Moore,

West Woodlawn Farms

"Home of the Effies"

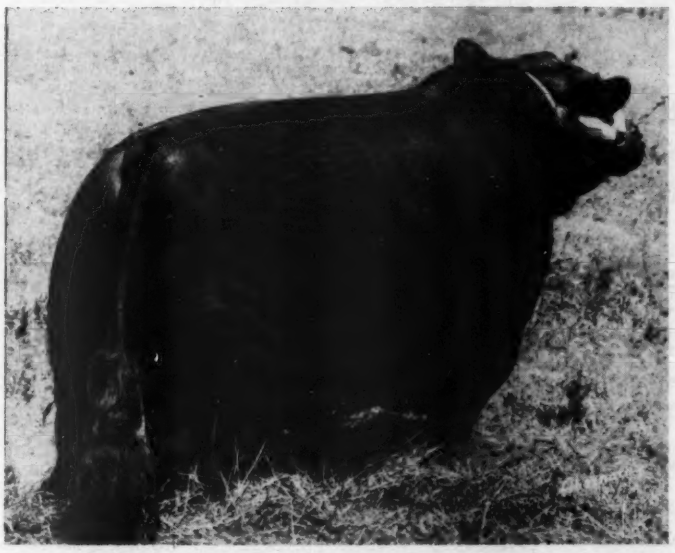

Prince Oldfield of Ferndale 1026750

Heads Our Show String

**We're also showing His Junior Get
and, AGAIN, some Effies.**

•

Selling 10 Bulls at the Omaha Show October 5th

•

Located 70 miles west of Chicago on U. S. alt. 30.

West Woodlawn Farms

Creston, Illinois

TIM and FERNE PIERCE **Phone: Res. MALTA 2728**

Blackcap Eric of Cremona

Building
One of Virginia's
Quality Herds

With a Foundation of
40 Grand Females

They have been selected from some of the Nation's leading herds on the basis of their quality, breeding and productive families. We are building toward a herd of 75 cows that will be second to none.

Herd headed by
BLACKCAP ERIC of CREMONA
Son of Glencarnock Eric of Cremona

Henchman's Lea

Leo Butler, Manager
ORLEAN, VIRGINIA

Lexington, Kentucky 410.00

Evergreen of B. H. 5th 1138831, (Mr. & Mrs. Ward Renaker), calved 5-13-48; sire, Master of Burgess Hillls 960606; B. C. Chinn, Paris, Kentucky 600.00

Evergreen of B. H. 6th 1138837, (Mr. & Mrs. Ward Renaker), calved 7-4-48; sire, Master of Burgess Hills 960606; B. C. Chinn, Paris, Kentucky 600.00

Miss Burgess of B. H. 11th 1191422, (Mr. & Mrs. Ward Renaker), calved 3-1-49; sire, Prince Howard 8th 879471; T. J. Parker, McComb, Mississippi 500.00

Reverie's Lady Eline 1141431, (Reverie Knoll Farms), calved 12-10-48; sire, Envious Blackcap B. 15th 629677; Joe Meng, Bowling Green, Kentucky 590.00

Blue Star Queen 54th 1187706, (F. W. Rickard), calved 1-23-49; sire, Eric J. of Hill Crest 2d 809508; J. H. Quisenberry & Sons, Winchester, Kentucky 400.00

Blue Star Queen 56th 1187709, (F. W. Rickard), calved 1-27-49; sire, Eric J. of Hill Crest 2d 809508; J. H. Quisenberry & Sons, Winchester, Kentucky 425.00

Blackbird of E. B. 4th 1140779, (Clifford E. Smith), calved 8-20-48; sire, Reverie's Envious Georgina 794811; Mills and Graham, Versailles, Kentucky 1050.00

Elko Bell's Blackbird 7th 1189778, (Clifford E. Smith), calved 4-30-49; sire, Envious Blackcap of R. K. 4th 957939; Kentucky State Department of Welfare, Frankfort, Kentucky 405.00

Queen's Lassie S. 18th 1112021, (H. W. Smith & Sons), calved 3-3-48; sire, Hill Crest Stamp 911928; Floodland Farms, Stanley, Kentucky 525.00

Queen's Lassie S. 20th 1112037, (H. W. Smith & Sons), calved 5-23-48; sire, Hill Crest Stamp 911928; Joe Meng, Bowling Green, Kentucky 400.00

Pride Lassie S. 24th 1112044, (H. W. Smith & Sons), calved 7-6-48; sire, Fountain Glen Rebellion 12th 569459; Joe Meng, Bowling Green, Kentucky 460.00

Pride of Cabin Creek 3d 1081676, (C. S. Venable & Son), calved 7-28-48; sire, Kurtzlon 5th 819151; Paul Moore, Lexington, Kentucky 310.00

Barbara 3d of Cabin Creek 1166897, (C. S. Venable & Son), calved 1-3-49; sire, Queen's Blackmar V. 965583; Paul Moore, Lexington, Kentucky 305.00

Miss Trojan Erica W. 1157281, (H. B. Walters & Son), calved 4-15-48; sire, Blackcap Zo-Bo 948440; Fred Barham, Brandenburg, Kentucky 400.00

Ada Queen T. of M. S. 1098698, (E. S. Williams), calved 6-27-48; sire, Witham's M. Bandolier 4th 920094; J. H. McCartt, Wartburg, Tennessee 700.00

Queen T. of M. S. 1190682, (E. S. Williams), calved 2-19-49; sire, Witham's M. Bandolier 4th 920094; Kentucky State Department of Welfare, Frankfort, Ky. 415.00

Sunflower Farm's Sale
Everest, Kansas, May 9th

SUMMARY:

52 Lots	$23,460.00,	average	$ 451.15
14 Bulls	8,630.00,	average	616.42
38 Cows	14,830.00,	average	390.26
Top 5 Head	4,460.00,	average	892.00
Top 10 Head	7,685.00,	average	768.50
Top 15 Head	10,045.00,	average	669.66
Top 20 Head	12,075.00,	average	603.75

Top Bull—Prince Sunflower 61st 1110395, calved May 6, 1948; sire, Sunflower's Prince 13th 975500; dam, Sunflower's Blackbird 3d 781848; purchased by The Downing Company, Whitman, Nebraska 1200.00

Second Top Bull—Prince Sunflower 82d 1225849; calved May 9, 1949; sire, Revolution's Black Prince 543407; dam, Elba's Girl 3d 543420; purchased by Warner Angus Ranch, Dodge City, Kansas 450.00

Top Cow—Blackbird 19th of Sunflower 1110398, calved May 11, 1948; sire, Sunflower's Prince 13th 975500; dam, Blackbird 4th of Sunflower 726180; purchased by Paul Nelson, McPherson, Kansas 685.00

BULLS:

Prince Sunflower 61st 1110395, calved 5-6-48; sire, Sunflower's Prince 13th 975-500; The Downing Company, Whitman, Nebraska 1200.00

Prince Sunflower 71st 1157321, calved 10-19-48; sire, Revolution's Black Prince 543407; The Downing Company, Whitman, Nebraska 625.00

Prince Sunflower 66th 1154409, calved 9-10-48; sire, Revolution's Black Prince 543407; The Downing Company, Whitman, Nebraska 625.00

Prince Sunflower 73d 1157323, calved 11-20-48; sire, Revolution's Black Prince

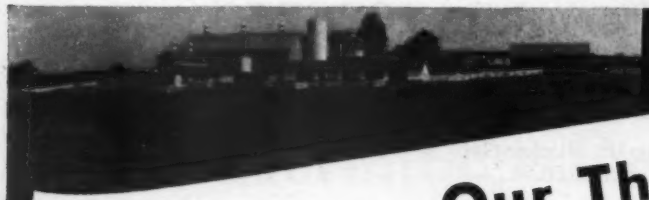

Our Thanks

To the many friends who contributed so generously of their time and effort to make the 1950 State Field Day held at Wayne Knolls Farm a highly successful occasion.

To . . .

Dan Warner, President, and Bob Duprey, Fieldman, of the American Aberdeen-Angus Breeders' Association.

Tex Spitzer of the J. Garret Tolan Farms, Pleasant Plains, Illinois for his very informative type demonstration.

William T. Shaw, Vice-President, Joe Thompson, Earl Burson and Bob Logan, Directors of the State Association.

J. B. McCorkle, Secretary of the State Association, for the fine job of directing the whole program.

Mr. Sherman and Mr. Dean (for their excellent preparation of the barbecue) as pinch-hitters for Professor L. E. Kunkle of the Ohio State University Meat Department. Professor D. J. Kayes, Chairman, and Herman Purdy, Herdsman, of the Animal Husbandry Department of Ohio State University.

Colin Kennedy of the Angus Journal . . . Dale Runnion of the Corn Belt Dailies . . . John Rose of Texas Livestock Journal . . . Lew Henderson and Joe Boyter, photographers for the Akron Beacon Journal.

C. E. Ames, NBC Engineer, who made recordings for WTAM . . . Mel Horace of WXEL, who "shot" the movies for Bob Raleigh's television newscast . . . Col. Hess of WRFD, Worthington.

Lynn Spafford of the Paul Dennis Farms for the grooming demonstration.

Officers and directors of the regional and county associations.

JEFF ETLING, MANAGER
JIM TAIT, HERDSMAN

WAYNE KNOLLS FARM
MARSHALLVILLE, OHIO

Goodfellow Homestead Farms

GEORGE E. GOODFELLOW & JOHN A. GOODFELLOW

Springfield R.F.D. 6 Ohio

"Prince Eric" Bulls Head Our Herd

R. L. S. Prince Eric 13th 943330

R. L. S. Prince Eric 13th

943330

Sire: PRINCE ERIC of SUNBEAM 744659	Prince Sunbeam 29th 629408	Black Prince of Sunbeam Erica Marie of Sunbeam
	Erra Erica 6th of Sunbeam 629412	Revelga 519425 Erra Erica 3d of Sunbeam
Dam: EVERMERE of R. L. S. 800212	Blendmere Woodlawn 546519	Blackmere 121st 480102 Blackcap Eileenmere S.
	Evermere T. 614385	Eileenmere 85th 470007 Sangamon Evergreen 3d

The senior herd sire is indeed a great young bull. Note that his grandam is EVERMERE T., one of the finest females of the breed. It isn't necessary to say much about his sire's side of the pedigree. We are happy to state that he breeds as he is bred. See the calves by him at our farms at any time. They will merit your careful inspection.

Calves by Both Bulls are Now Offered for Sale

R. L. S. Prince Eric 23d

991142

Sire: PRINCE ERIC of SUNBEAM	Prince Sunbeam 29th	Black Prince of Sunbeam Erica Marie of Sunbeam
	Erra Erica 6th of Sunbeam	Revelga Erra Erica 3d of Sunbeam
Dam: GEORGINA T. 3d	Applewood Bandolier 66th	Bandolier of Anoka 3d Patmore Pride 7th
	Georgina T.	Elbanor Marshall Greta of Page

We bought this bull with his dam, the great foundation Ballindalloch Georgina cow, Georgina T. 3d, she a granddaughter of Greta of Page. Like his half brother, R. L. S. Prince Eric 13th, this bull is an excellent individual, and what's worth more to us is that he, too, breeds as he is bred. See his calves at our farms and you'll agree that we have a pair of great young bulls.

R. L. S. Prince Eric 23d 991142

Breeding Stock for Sale—

We have bulls by both of our herd sires, also females, either sired by or bred to one or the other of the two champion herd bulls. Space doesn't permit us to give you details here, but we do sincerely invite you to come to Goodfellow Homestead Farms and see what we have. We'll not offer you the culls—but we will offer you some breeding stock about which both you and we can be proud.

VISITORS WELCOME

George E. Goodfellow——John A. Goodfellow

543407; Warner Angus Ranch, Dodge City, Kansas 650.00

Prince Sunflower 72d 1157322, calved 11-11-48; sire, Revolution's Black Prince 543407; The Downing Company, Whitman, Nebraska 625.00

Prince Sunflower 70th 1154412, calved 10-22-48; sire, Revolution's Black Prince 543407; A. J. Forester, Whiting, Kan. 375.00

Ever Prince 8th of Sunflower 1154412, calved 9-24-48; sire, Ever Prince Revolution 2d 794559; The Downing Company, Whitman, Nebraska 650.00

Prince Sunflower 80th 1179764, calved 1-7-49; sire, Revolution's Black Prince 543-407; Warner Angus Ranch, Dodge City, Kansas 400.00

Prince Sunflower 82d 1225849, calved 5-9-49; sire, Revolution's Black Prince 543-407; Warner Angus Ranch, Dodge City, Kansas 450.00

Prince Sunflower 68th 1154411, calved 9-20-48; sire, Sunflower's Prince 13th 975-500; Warner Angus Ranch, Dodge City, Kansas 900.00

Ever Prince 11th of Sunflower 1179772, calved 5-12-49; sire, Ever Prince Revolution 3d 794559; Joe Vague, Bloomington, Kansas 1000.00

Prince Sunflower 74th 1179763, calved 1-1-49; sire, Sunflower's Prince 13th 975-500; Warner Angus Ranch, Dodge City, Kansas 400.00

Ever Prince 12th of Sunflower 1179768, calved 4-3-49; sire, Ever Prince Revolution 2d 794559; A. F. Kistler, Tonganoxie, Kansas 400.00

Ever Prince 14th of Sunflower 1179766, calved 2-21-49; sire, Ever Prince Revolution 2d 794559; William Long, Smithville, Missouri 430.00

COWS:

Blackbird 19th of Sunflower 1110398, calved 5-11-48; sire, Sunflower's Prince 13th 975500; Paul Nelson, McPherson, Kansas 685.00

Blackcap 9th of Sunflower 1117332, calved 9-28-48; sire, Revolution's Black Prince 543407; Ward and Mensen, Highland, Kansas 350.00

Elba 13th of Sunflower 1117331, calved 9-25-48; sire, Revolution's Black Prince 543407; Dale Smith, Willis, Kansas 435.00

Blackbird 22d of Sunflower 1117329, calved 9-21-48; sire, Revolution's Black Prince 543407; Fort Worth Cattle Company, Fort Worth, Texas 350.00

Erica 8th of Sunflower, calved 9-1-48; sire, Ever Prince Revolution 2d 794559; Fort Worth Cattle Company, Fort Worth, Texas 375.00

Elba 14th of Sunflower 1117337, calved 11-14-48; sire, Revolution's Black Prince 543407; Joe Vague, Bloomington, Kansas 385.00

Blackbird 25th of Sunflower 1117335, calved 10-20-48; sire, Revolution's Black Prince 543407; Gilmore and Lewis, Highland, Kansas 350.00

Elba 11th of Sunflower 1117327, calved 9-15-48; sire, Revolution's Black Prince 543407; Fort Worth Cattle Company, Fort Worth, Texas 350.00

Blackbird 39th of Everest 1109554, calved 6-12-48; sire, Blackcap Bandolier 19th 742811; Frank Ruddig, Troy, Kansas 390.00

Queen 3d of Sunflower 1117326, calved 9-10-48; sire, Revolution's Black Prince 543407; Carlton Corbin, Ada, Oklahoma 350.00

Blackbird 26th of Sunflower 1117336, calved 10-27-48; sire, Revolution's Black Prince 543407; Fort Worth Cattle Company, Fort Worth, Texas 350.00

Blackbird 23d of Sunflower 1117330, calved 9-22-48; sire, Revolution's Black Prince 543407; Fort Worth Cattle Company, Fort Worth, Texas 675.00

Blackcap 14th of Sunflower 1173308, calved 1-25-49; sire, Revolution's Black Prince 543407; Boyd Williams, Netawaka, Kansas 385.00

Blackbird 27th of Sunflower 1173303, calved 1-1-49; sire, Revolution's Black Prince 543407; Fort Worth Cattle Company, Fort Worth, Texas 350.00

Blackcap 12th of Sunflower 1173306, calved 1-7-49; sire, Revolution's Black Prince 543407; Ed Howe, Humboldt, Neb. 400.00

Blackcap 13th of Sunflower 1173307, calved 1-24-49; sire, Ever Prince Revolution 2d 794559; Guy W. and Ada C. Caldwell, Harlan, Kansas 675.00

Blackbird 28th of Sunflower 1173313, calved 5-4-49; sire, Ever Prince Revolution 2d 794559; Black Ridge Stock Farm, Everest, Kansas 350.00

Blackbird 29th of Sunflower 1173315, calved 6-15-49; sire, Ever Prince Revolution 2d 794559; Fort Worth Cattle Company, Fort Worth, Texas 335.00

Blackcap 11th of Sunflower 1173305, calved 1-3-49; sire, Revolution's Black Prince 543407; Fort Worth Cattle Company, Fort Worth, Texas 350.00

Lucy 2d of Sunflower 1173316, calved 7-4-49; sire, Ever Prince Revolution 2d 794559; Warren D. Gilmore, Highland, Kansas 400.00

Blackcap 16th of Sunflower 1173310, calved 3-6-49; sire, Revolution's Black

We have for Sale

Some extra good yearling bulls and heifers by K. B. Eileenmere 3d, a son of Eileenmere 500th, the 1946 International Grand Champion.

George A. Williams Jonesboro, Tenn.

Evergreen 25th 1080804, *an Evergreen Erica . . .*

Sire: ★★★EILEENMERE 500th 699155	★★★Eileenmere 85th 470007	★Eileenmere 32d 428072	★★Eileenmere 15th
			Blackbird Girl 7th
		★Enchantrene 364519	Shady Brook Elwood
			Elmland Erica A. 7th
	★Edwina 7th G. M. 534304	Maid's Belmore 489378	Belmore Star
			Blackbird Maid 37th
		Edwina 5th G. M. 504963	Belasco 6th
			Edwina M. 3d
Dam: EVERGREENMERE 24th 1077318	★★★Eileenmere 85th 470007	★Eileenmere 32d 428072	★★Eileenmere 15th
			Blackbird Girl 7th
		★Enchantrene 364519	Shady Brook Elwood
			Elmland Erica A. 7th
	Evergreen Lady T. 3d 451365	★Eileenmere 32d 428072	★★Eileenmere 15th
			Blackbird Girl 7th
		Evergreen Lady C. 370090	Blackcap Bertram
			Evergreen 49th

This cow has a most promising bull calf at side, sired by "Master Prince of McCartt" whose pedigree appears in the May issue of the Journal to which reference is hereby made.

J. H. McCartt Farms Wartburg, Tennessee

Sturdy Oak Farms

We have 50 calves on the ground from our Line Bred BARDOLIER Bull and they are worthy of your inspection.

Sturdy Oak Farms

Rt. C

GRIFFIN, GEORGIA

C. E. WILLIAMS, Owner — DALLAS BERGER, Herdsman

We're Happy, Pleased and Proud to Present

The 1950

All American Futurity Grand Champion Female

Evergreen 6th of West Woodlawn

First Prize Summer Senior Yearling, Senior and Grand Champion Female. In 1949 she was the First Prize Summer Yearling, and the Top Female in the All American Futurity Sale, at which event we purchased her from West Woodlawn Farms at $5,800.00. A repeat winner at the Futurity is rare in any show and more rare at the Futurity.

Mahrapo Bardolier's Edna--1st Summer Yearling

We also own the heifer named above, having purchased her at the Mahrapo Sale. See her photo and a description on page 133 of this issue. We are proud to have her in our herd.

• • •

These and Other Tops Make Up Our Foundation Herd

• • •

Mr. and Mrs. Milton R. Westcott, Owners **Falls Church, Virginia**

Farm located about 25 Miles west of Washington.

Elysian Farms **Haymarket, Virginia**

She's Tops, Again!

Evergreen 6th of West Woodlawn

An outstanding heifer sired by our herd sire, BLACK WOODLAWN 11th, he, a son of the $30,000.00 Eileenmere 487th. She was shown at the 1949 All American Futurity and placed FIRST as a Summer Yearling in a class of more than sixty entries. We were requested to offer her in the Futurity Sale, where she topped the event at $5,800.00 going to Elysian Farms of Haymarket, Virginia. We retained the show right and now, she has been judged.

The 1950 All American Futurity Grand Champion Female

We're Proud of her

We always liked her type, her style and quality. We always thought she would make a great show heifer and we feel sure she'll develop into a wonderful producing cow. We're proud that she was good enough to win this major show award for her owners, Mr. and Mrs. Westcott of Elysian Farms. It's nice to have your own cattle win for you—but it is even better to know that the kind you sell, can go out and win for others.

Come to West Woodlawn

We haven't the largest herd, we don't claim to have the best cows in the land or the best bulls—we really don't know who has the largest or the best herd. We do claim to have some very well bred, good type cows that are producing some outstanding show cattle and we produce them to sell. That's our business. So, if you want breeding stock, visit West Woodlawn. We'll try to offer you good cattle at reasonable prices.

West Woodlawn Farms, Creston, Illinois

TIM and FERNE PIERCE, Owners

National

Breeder Rancher

Thursday **Sale** October 5th

Omaha, Nebraska

9:00 a. m. **1:00 p. m.**

Union Stock Yards
South Omaha

Featuring a large number of high quality uniform rugged bulls for the rancher. They will sell in pen groups.

Commercial females in pens of 15 will also be a star attraction. Large numbers of pens will be on hand from leading herds.

Only at a breed promotion sale of this kind could the rancher hope to find such a large number of uniform commercial cattle with worlds of quality.

Plan
to attend the
NATIONAL
BREEDER
SHOW
October
3d, 4th, and 5th.

Ak-Sar-Ben
Coliseum

Sale of individual breeding cattle. Only "the cream of the crop" has been selected for this outstanding event.

About 10 of the very top herd bull prospects available will be offered along with 50 choice foundation females from leading herds.

Breeding cattle with type, quality, and pedigree that could not be duplicated in any other sale of the season.

All the cattle in both sales will be T. B. and Bangs tested and can go anywhere.

A Grand Opportunity to buy One or a Carload

Sale Committee: W. A. HOPLEY, Atlantic, Iowa; J. L. THURMOND, Omaha, Nebraska; and P. K. PRATT, Walnut, Iowa.

MAURICE BONEY for the Aberdeen-Angus JOURNAL

for further information and for catalog write:

P. K. Pratt, *Sale Manager* **Walnut, Iowa**

Glen Airy Farm

"A Little Herd with a Lot of Quality"

Presents **A Junior Herd Sire**

Bardolier of Airdrie

Grand Champion Bull at the 1949 Southeastern World's Fair, Atlanta, Georgia. (Owned jointly with A. Y. Lloyd, Spring Station, Kentucky).

You Will See . . .

Bardolier of Airdrie

Our two year old bull entry on the show circuit this fall. Also, his first four calves, of which we are very proud, will be there too.

King Bardolier G. R.

At home, and in working clothes, will be our Senior Herd Sire, and one of the few remaining sons of the phenomenal Black Bardolier. As usual, he will be well represented by sons and daughters in the show herd.

Blackbird Bardolier G. R.

A Junior Herd Sire, owned jointly with A. Y. Lloyd, he is a full brother to the $25,000 Blackbird Bardolier G. R. 2d, full sister to Black Bardolier. This bull has just been put in service and we will use him on daughters of the other two bulls.

Be Sure and See Our Show Cattle at the Fairs.

Better Still—Visit Us at the Farm.

VISITORS ARE WELCOME ANYTIME

Glen Airy Farm

11 Miles from Keeneland

W. D. (Bill) FISHBACK **VERSAILLES, KENTUCKY**

Prince 543407; Fort Worth Cattle Company, Fort Worth, Texas 310.00
Heckmere's Blackwood Lady 5th 1170887, calved 5-16-49; sire, Ever Repeater Heckmere 923149; Forth Worth Cattle Company, Fort Worth, Texas 370.00
I. H. Barbara 13th 1191443, calved 5-19-49; sire, Bandolier's Barbarian H. F. 767090; Essar Ranch, San Antonio, Tex. 500.00
I. H. Barbara McHenry 2d 1191442, calved 5-12-49; sire, Bandolier's Barbarian H. F. 767090; Ralph E. Brown, Brewster, Kansas 400.00
I. H. Enchantress 3d 1191440, calved 5-5-49; sire, Bandolier's Barbarian H. F. 767090; Fort Worth Cattle Company, Fort Worth, Texas 375.00
I. H. Blackwood 13th 1191439, calved 5-1-49; sire, Bandolier's Barbarian H. F. 767090; Fort Worth Cattle Company, Fort Worth, Texas 390.00
I. H. Padington 10th 1191438, calved 4-24-49; sire, Bandolier's Barbarian H. F. 767090; Fort Worth Cattle Company, Fort Worth, Texas 350.00
I. H. Blackeyes Susan 1191436, calved 4-22-49; sire, Bandolier's Barbarian H. F. 767090; Fort Worth Cattle Company, Fort Worth, Texas 325.00
I. H. Eblina 13th 1191437, calved 4-23-49; sire, Bandolier's Barbarian H. F. 767090; Fort Worth Cattle Company, Fort Worth, Texas 350.00
I. H. Blackeyes 11th 1191435, calved 4-20-49; sire, Bandolier's Barbarian H. F. 767090; Fort Worth Cattle Company, Fort Worth, Texas 375.00
I. H. Blackberry 2d 1191434, calved 4-19-49; sire, Bandolier's Barbarian H. F. 767090; Fort Worth Cattle Company, Fort Worth, Texas 325.00
I. H. Karama 3d 1191433, calved 4-17-49; sire, Bandolier's Barbarian H. F. 767090; Fort Worth Cattle Company, Fort Worth, Texas 335.00
I. H. Black Perfection 13th 1191432, calved 4-16-49; sire, Bandolier's Barbarian H. F. 767090; Fort Worth Cattle Company, Fort Worth, Texas 350.00
I. H. Blackcap Revolution 13th 1191441, calved 5-7-49; sire, Bandolier's Barbarian H. F. 767090; Fort Worth Cattle Company, Fort Worth, Texas 350.00
I. H. Blackcap 15th 1191444, calved 5-23-49; sire, Bandolier's Barbarian H. F. 767090; Fort Worth Cattle Company, Fort Worth, Texas 350.00
Viola's Birdena Burr 1173532, calved 3-1-49; sire, Viola Bell Boy D. D. 913055; Black Ridge Stock Farm, Everest, Kan. 335.00
Entry; Orchard Hill Farm, Enid, Oklahoma 450.00
Entry; Warner Angus Ranch, Dodge City, Kansas 300.00

Rose and McCrea Sale

Maysville, Missouri, May 8th

SUMMARY:

61 Lots	$36,814.00, average	$ 603.50
21 Bulls	8,894.00, average	423.52
40 Cows	27,920.00, average	698.00
Top 5 Head	9,400.00, average	1880.00
Top 10 Head	14,135.00, average	1413.50
Top 15 Head	17,680.00, average	1178.66
Top 20 Head	20,685.00, average	1034.25

Top Bull—Eileensome R & MC 1106101, calved September 5, 1948; sire, Eileenmere 1025th 947773; dam, Winsome of Muskogee 44th 599641; consigned by Rose and McCrea, Albany, Missouri; purchased by Charles Heath, King City, Missouri 860.00
Top Cow—Entry; Ralph L. Smith Farms, Chillicothe, Missouri 3100.00
Second Top Cow—Miss Burgess of Rosemoor 7th 1133927, calved September 16, 1948; sire, V. M. Prince Juanerra 933-006; dam, Miss Burgess M. C. 2d 933-006; consigned by Rosemoor Farm, Albany, Missouri; purchased by Ralph L. Smith Farms, Chillicothe, Missouri 1850.00

BULLS:

Prince Eric R. M. 128th 1136640, (Rose and McCrea), calved 7-28-48; sire, Prince Eric Burgess 851098; E. C. Rhoden, Kansas City, Missouri 675.00
Arlington Grenadier 17th 1084643, (Rose and McCrea), calved 6-7-48; sire, Blakeford Grenadier's Elden 851974; Earl Wolford, King City, Missouri 450.00
Eileensome R & MC 1106101, (Rose and McCrea), calved 9-5-48; sire, Eileenmere 1025th 947773; Charles Heath, King City, Missouri 860.00
Mulben Pride MC 2d 1099223, (M. L. McCrea), calved 2-26-48; sire, Oak Ridge Revemere 2d 787598; C. W. McKenny & Son, King City, Missouri 425.00
Entry, (McCrea Angus Farms); Early &

Dixie Stock Farms . . . .

Modern Type Aberdeen-Angus Cattle

We still believe that

Bulls *are the predominant factor in Herd Improvement*

The Bandoliers Cross Well with Other Strains

Envious Blackcap B. 22d

Our proven Senior Herd Sire, who sired both the 1947 and 1948 Grand Champion Steers at the Louisville Fat Stock Show; also the Best 5 Steers, with more than 300 head competing; the Reserve Grand Champion Steer and the Best 5 at the 1948 Bourbon Beef Show, where 1,448 Steers were shown.

Evader's Bardolier

Sired by EVADER and out of a BANDOLIER of ANOKA Dam.

Victor Bardolier G. R.

An own son of BLACK BARDOLIER, the Bull that made the Grand River herd and whose GET made the BARDOLIERS phenomenal. Few sons of the old BLACK BARDOLIER are in service today, but their GET continues to prove most excellent.

Evader's Quality Bardolier 4th

A full brother to EVADER'S QUALITY BARDOLIER, Mr. Otto G. Nobis' Herd Sire at Wilton Farms. Twenty of his Sons and Daughters averaged more than $1,800.00 in Wilton's recent sale.

Bandolier 19th of Brandy Rock

A son of BANDOLIER of ANOKA 6th, the 1947 International Grand Champion Bull, whose GET made good for Brandy Rock Farm until the Bull was accidentally injured and lost before he had too much of a chance.

Now Offering

A few really attractive HERD BULL PROSPECTS by some of the HERD BULLS above and from our known TOP PRODUCING COWS. We also have a few CHOICE YEARLING HEIFERS. Whether you come to buy or not—you're very welcome at DIXIE STOCK FARMS.

Dixie Stock Farms

Lexington Road — **A. T. and J. I. SANDERS, Owners**
ROBERT COCANOUGHER, Manager — **Lancaster, Kentucky**

Pfeiffer Angus Farm . . .

Our Sires:

PRINCE QUALITY of O. A. M. C. 773454
PRINCE ERIC of ANGUS VALLEY 988865
PRINCE QUALITY 26th of P. S. F. 1139189
PRINCE QUALITY 27th of P. S. F. 1139188
PRINCE QUALITY 7th of P. S. F. 1049130

Orlando, Oklahoma
J. F. PFEIFFER

EILEENMERE 366th 603937

The above photo was made in April 1950.

Eileenmere 366th

Senior Herd Sire at AIRDRIE Now in his ELEVENTH Year—and Still Breeding On!

★ ★ ★

Other Bulls in Service at Airdrie Farm . . . .

Eileenmere of Airdrie 1081814
Son of EILEENMERE 500th

Bardolier of Airdrie 1104952
Grandson of BLACKCAP BARDOLIER

Blackbird Bardolier G. R. 14th 1150478
Full brother to BLACKBIRD BARDOLIER G. R.

More about the above SIRES in Succeeding issues of the JOURNAL

We are proud of EILEENMERE 366th! Though now starting his eleventh year—he is still a great breeding Bull. TOP SELLING animal in the 1941 Tolan Sale at $8,200.00, he continues to be a TOP PRODUCING Bull. A full brother to EILEENMERE 200th, (who sold for $15,000.00, the Senior Champion at the 1941 International, the 366th breeds on in the true tradition of his great International Grand Champion Sire—EILEENMERE 85th.

See the Get of the 366th and other top Herd Sires by visiting:

Spring Station Airdrie Farm Kentucky
COL. & MRS. ARTHUR Y. LLOYD — PAT O'BRYAN, Herdsman

A son of

Sharp's Blackcap Lad E. 2d 951186

A son of this bull went to Howard L. Kauffman, Hawk Springs, Wyoming. Thanks very much.

Sharp's Blackcap Lad E. 2d is a double bred Blackcap Effie's Lad 437810.

One of his daughters and a cow bred to him and the bull himself sells in the

Central Illinois Angus Breeders Sale
September 20th

We believe all of these animals deserve your most serious consideration.

Peter D. Hamer & Son

R. R. 2 — HARTSBURG, ILLINOIS

Brown, Redding, Iowa 500.00
Prince Blackcap R & MC 2d 1133929, (Rose and McCrea), calved 11-7-48; sire, V. M. Prince Juanerra 933006; Essar Ranch, San Antonio, Texas 500.00
Revemere Boy MC 1199961, (McCrea Angus Farms), calved 1-26-49; sire, Blue Boy of Otter 651858; L. R. Estep, Union Star, Missouri 425.00
Erica Eonda MC 3d 1199943, (McCrea Angus Farms), calved 2-2-49; sire, Blue Boy of Otter 651858; J. Botts, Maysville, Missouri 385.00
Prince Blackcap R & MC 3d 1178242, (Rose and McCrea), calved 2-3-49; sire, Prince Sunbeam 311th 967444; Dr. J. E. Uridil, Hastings, Nebraska 410.00
Baden MC 2d 1199944, (McCrea Angus Farms), calved 2-7-49; sire, Blue Boy of Otter 651858; Vernon Campbell, Union Star, Missouri 350.00
Oxford Mere MC 1199948, (McCrea Angus Farms), calved 2-12-49; sire, Blue Boy of Otter 651858; E. J. Freeman, King City, Missouri 400.00
Blue Boy MC 2d 1199947, (McCrea Angus Farms), calved 2-12-49; sire, Blue Boy of Otter 651858; Edwin Toones, King City, Missouri 365.00
Barbarian MC 4th 1199949, (McCrea Angus Farms), calved 2-15-49; sire, Blue Boy of Otter 651858; A. J. Colby, Cameron, Missouri 350.00
Winsom MC 1199950, (McCrea Angus Farms), calved 2-21-49; sire, Blue Boy of Otter 651858; Bill Johnson, Darlington, Missouri 350.00
Prince MC 6th 1199951, (McCrea Angus Farms), calved 2-22-49; sire, Prince Sunbeam 311th 967444; Dr. J. E. Uridil, Hastings, Nebraska 375.00
Baden Pride MC 1209829, (McCrea Angus Farms), calved 6-25-49; sire, Oak Ridge Revemere 2d 787598; Cecil Black, Pattonsburg, Missouri 300.00
Gammer Prince R & MC 1177138, (Rose and McCrea), calved 2-27-49; sire, V. M. Prince Juanerra 933006; Leo Keener, Maysville, Missouri 350.00
Barbarian Pride MC 2d 1199957, (McCrea Angus Farms), calved 5-7-49; sire, Prince Sunbeam 311th 967444; Dr. J. E. Uridil, Hastings, Nebraska 400.00
Prince Rosemoor 2d 1177141, (Rosemoor Farm), calved 3-21-49; sire, V. M. Prince Juanerra 933006; Ben Burgess, Union Star, Missouri 325.00
Wizard Prince R & MC 1177149, (Rose and McCrea), calved 6-6-49; sire, V. M. Prince Juanerra 933006; M. C. Runion, Sheridan, Missouri 400.00
Bar Beacon 1228660, (Rose and McCrea), calved 11-15-48; sire, Beacon 5th of Bordulac 755489; Lawrence Kritzenberger, Maysville, Missouri 300.00

COWS:

Entry; Ralph L. Smith Farms, Chillicothe, Missouri 3100.00
Juanette Ellena 1055506, (Rose and McCrea), calved 5-10-47; sire, Elbur E. 4th 622915; Locustwood Farm, Nashua, Mo... 450.00
Princess Witch R. & MC 1106102, (Rose and McCrea), calved 9-7-48; sire, Black Prince 2d of Paris 799141; Wayne Sallee, Meadville, Missouri 975.00
Blackbird June 49th 1126446, (McCrea Angus Farms), calved 2-7-48; sire, Blackbird's General 4th 648807; Locustwood Farm, Nashua, Missouri 450.00
Blackbird Showme S. C. 1173016, (Rose and McCrea), calved 8-8-49; sire, Prince Quality 6th of P. S. F. 1049116; Luther McClung, Fort Worth, Texas 375.00
Barbara Eileen R & MC 1106100, (Rose and McCrea), calved 8-30-48; sire, Eileenmere 999th 890948; Winn-Larr Farm, Smithville, Missouri 1625.00
Rosemoor Blackcap 3d 1177134, (Rosemoor Farm), calved 2-20-49; sire, V. M. Prince Juanerra 933006; Orchard Hill Farm, Enid, Oklahoma 425.00
Blackcap Bessie 74th 1171856, (Rosemoor Farm), calved 5-3-49; sire, Ever Prince 31st 1020595; Locustwood Farm, Nashua, Missouri 210.00
Rosemoor Evergreen 3d 1177150, (Rosemoor Farm), calved 6-8-49; sire, V. M. Prince Juanerra 933006; Locustwood Farm, Nashua, Missouri 525.00
Rosemoor Gammer 1177135, (Rosemoor Farm), calved 2-27-49; sire, V. M. Prince Juanerra 933006; Raymond Lyle, Burlington Jct., Missouri 1200.00
Rosemoor Blackcap 4th 1177137, (Rosemoor Farm), calved 2-27-49; sire, V. M. Prince Juanerra 933006; Wayne Sallee, Meadville, Missouri 410.00
Grimm's Barbara 7th 1184848, (Rose and McCrea), calved 3-3-49; sire, Grimm's Blackbird Pilot 953670; Ben Burgess, Union Star, Missouri 325.00
Miss Burgess of Rosemoor 7th 1133927, (Rosemoor Farm), calved 9-16-48; sire,

V. M. Prince Juanerra 933006; Ralph L. Smith Farms, Chillicothe, Missouri 1850.00

Rosemoor Evergreen 1177133, (Rosemoor Farm), calved 2-15-49; sire, V. M. Prince Juanerra 933006; Orchard Hill Farm, Enid, Oklahoma 500.00

Princess Pride MC 1199960, (McCrea Angus Farms), calved 5-27-49; sire, Prince Sunbeam 311th 967444; Luther McClung, Fort Worth, Texas 575.00

Blackcap MC 5th 1199953, (McCrea Angus Farms), calved 2-26-49; sire, Prince Sunbeam 311th 967444; Orchard Hill Farm, Enid, Oklahoma 600.00

Maude Queene MC 1199946, (McCrea Angus Farms), calved 2-11-49; sire, Blue Boy of Otter 651858; Marshall Scott & Son, King City, Missouri 300.00

Rosemoor Blackbird 1177143, (Rosemoor Farm), calved 4-9-49; sire, V. M. Prince Juanerra 933006; Marshall Scott & Son, King City, Missouri 285.00

Queen Reta MC 3d 1199955, (McCrea Angus Farms), calved 3-26-49; sire, Blue Boy of Otter 651858; B. C. Burchess & Son, Doniphan, Nebraska 375.00

Entry, (Rose and McCrea); Wayne Sallee, Meadville, Missouri 390.00

Barbarian June MC 1199942, (McCrea Angus Farms), calved 1-31-49; sire, Blue Boy of Otter 651858; Bert Flanders, Maysville, Missouri 335.00

Rosemoor Evergreen 2d 1177139, (Rosemoor Farm), calved 3-11-49; sire, V. M. Prince Juanerra 933006; Locustwood Farm, Nashua, Missouri 375.00

Blackbird Maid MC 2d 1199954, (McCrea Angus Farms), calved 3-13-49; sire, Blue Boy of Otter 651858; Bert Flanders, Maysville, Missouri 360.00

Blackbird Lady MC 4th 1199945, (McCrea Angus Farms), calved 2-9-49; sire, Blue Boy of Otter 651858; Bert Flanders, Maysville, Missouri 350.00

Blackcap Pence 803698, (Rosemoor Farm), calved 7-27-44; sire, Burgess Prizemere P. 626631; Cleve Nicholson, Albany, Mo. 435.00

Miss Burgess 69th of Bradley 1102100, Rose and McCrea), calved 3-7-48; sire, Eric B. 10th 720309; Orchard Hill Farm, Enid, Oklahoma 1625.00

Lotuswood's Blackbird 8th 859389, (Rose and McCrea), calved 7-5-45; sire, R. L. S. Jessie 730535; Chester Scott, Albany, Missouri (Calf sold to Leslie Robinson, King City, Missouri for $250) 660.00

Justamere Blackcap 36th 676942, (Rose and McCrea), calved 11-10-41; sire, Eileenmere 161st 505981; Earl Dale, Blythedale, Missouri (Calf sold to Chet Myrick & Son, Stanberry, Missouri for $400) 900.00

Barbara 3d of Harken Farms 880229, (Rose and McCrea), calved 9-9-45; sire, Eilean Burgess 31st 679662; Chester Scott, Albany, Missouri (Calf sold to Green Suttles, Selma, Alabama for $160) 560.00

Juanerra Erica S. 826344, (McCrea Angus Farms), calved 10-31-44; sire, Revolution Brevier 538454; Floyd Grimm, Grand River, Iowa (Calf sold to Carlton Corbin, Ada, Oklahoma for $300) 735.00

Blackcap Bessie L. 2d 1063492, (Rosemoor Farm), calved 5-14-47; sire, Burgess Emulator 2d 810845; Wayne Sallee, Meadville, Missouri 550.00

May Marshall 5th 797649, (Rose and McCrea), calved 4-5-44; sire, McCullough's King 566387; D. Winell Graff, Bolckow, Missouri 480.00

Miss Burgess R & MC 3d 1178244, (Rose and McCrea), calved 3-26-49; sire, Prince Sunbeam 311th 967444; J. Frank McKenny, King City, Missouri 1200.00

Blackbird Lassie of Afton 652451, (Rose and McCrea), calved 4-17-41; sire, Prizemere 360th 480055; Marshall Scott & Son, King City, Missouri 735.00

Evergreen Elite 6th 1058648, (Rosemoor Farm), calved 5-12-47; sire, Burgess Emulator 2d 810845; Perry Philips, Columbia, Missouri 610.00

Blythsome of Muskogee 902541, (Rosemere Farm), calved 1-4-46; sire, Revolution E. 9th 637342; Wayne Sallee, Meadville, Missouri (Calf sold to Green Suttles, Selma, Alabama for $155) 485.00

Barbara H. 250th 1021259, (Rose and McCrea), calved 6-26-47; sire, Evergreen's Bandolier 728082; Wayne Sallee, Meadville, Missouri, (Calf sold to Carlton Corbin, Ada, Oklahoma for $400) 800.00

Blackcap of Claona 4th 1021260, (Rose and McCrea), calved 7-1-47; sire, General Barbazon 753666; Chester Scott, Albany, Missouri, (Calf sold to Luther McClung, Fort Worth, Texas for $325) 725.00

Leggett's Barbara 42d 854196, (Rose and McCrea), calved 3-8-45; sire, Blackcap Benz 44th 676497; Robert Crabtree, Pattonsburg, Missouri 675.00

Barbara R & MC 2d 1226324, (Rose and McCrea), calved 6-13-49; sire, Prince Sunbeam 311th 967444; Luther McClung, Fort Worth, Texas 380.00

Hill Crest Farms

Offering Choice Yearling Bulls

Sons and Brothers of Bulls that have been Grand Champions at several State and Regional Fairs. These Bulls are ready for service. Also BRED and OPEN HEIFERS closely related to the cattle that have been winning for us at various shows.

All sale cattle reasonably priced.

J. H. QUISENBERRY & SONS
WINCHESTER, KENTUCKY

Our Herd Sires:

EVERGREEN BARDOLIER 5th 973287—a grandson of Black Bardolier and a full brother to the Grand Champion Bull at the 1947 Ohio State Fair.

PINE'S BARDOLIER 927720—another good grandson of Black Bardolier, out of an Eileenmere Cow. His first calf was Grand Champion Bull at the 1949 Southeastern World's Fair at Atlanta.

We have cattle for sale, either by or bred to these Bulls, and we cordially invite your inspection.

For Particulars, Write

GEORGE MIDDEN & SONS
CYNTHIANA, KENTUCKY

Use Journal Space to tell our readers what you have to sell

Henry Farms . . .

Registered Angus

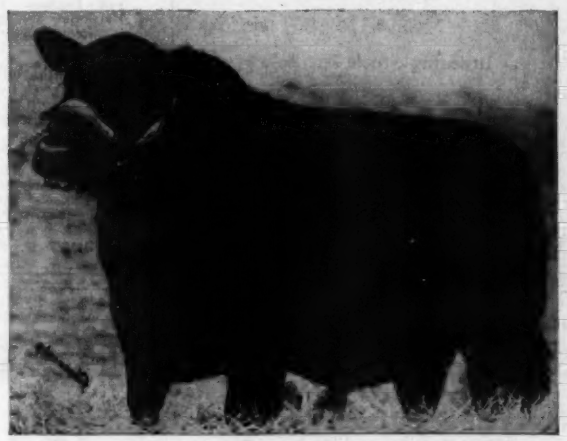

present . . .

Epponian 19th of Rosemere ↑

—and—

Our Chief Herd Sire . . .

Barbarian of Rosemere 213th

Our herd of 80 cows consists of Rosemere Barbaras, Rosemere Queen Mothers, Rosemere Ericas, Rosemere Blackcaps, Rosemere Blackbirds and Rosemere Antelopes.

The "Herd with the Proven Beef Type"

We have practiced constructive breeding since before we offered breeding stock for sale. Our calves have topped the Chicago Market for eleven consecutive years.

We are also using Belcap E. B. No. 718777 on lease to us by O. V. Battles. His get averaged $1,900 in Rosemere's Anniversary sale.

Stop by for a Visit

Wm. Henry & Son

Cambridge R.R. 2 Illinois

You are Invited...

To visit the Herds of the 33 members of the Crawford County Angus Breeders Association. Look their Cows and Herd Bulls over. The bulls are Sons of such Bulls as EILEENMERE 85th, 487th, 500th, 585th, and 291st; Prizemere 364th; Eva's Bandolier Lad and other good Bulls.

Garvin Kincaid, President, Palestine, Illinois

David Deatherage, Secretary, Oblong, Illinois

Greentop Farms

Senior Herd Sire

Black Prince of Oakview

Highest priced bull ever sold in Mercer County. We are using some of his top sons in our herd.

•

Breeding Stock For Sale

•

Visitors always welcome at the farm

•

J. Miles McGrew

WALNUT GROVE, ILLINOIS

Do We Want

(Continued from page 88)

to produce. This is a question which merits serious thought and I, for one, should like to have other breeders' views expressed as frankly as I have tried to express mine through our breed publication, the Aberdeen-Angus Journal.

Ohio Breeders' Sale

Columbus, Ohio, May 1st

SUMMARY:

55 Lots	$31,815.00, average	$ 578.45
17 Bulls	9,490.00, average	558.23
38 Cows	22,325.00, average	587.50
Top 5 Head	6,925.00, average	1385.00
Top 10 Head	11,675.00, average	1167.50
Top 15 Head	15,115.00, average	1007.66
Top 20 Head	17,925.00, average	896.25

Top Bull—Evader of Lakeview 32d 1052-314, calved October 25, 1947; sire, Evader of Lakeview 24th 897211; dam, Miss Clinton 583885; consigned by Graham and Fleming, Martinsville, Ohio; purchased by T. R. Scheffer, Dover, Ohio 1250.00

Top Cow—Hagler's Blackcap Bessie 3d, calved January 14, 1949; sire, Blackcap Bardolier 707126; dam, Fountain Glen Blackcap 45th 596176; consigned by Jesse Hagler, Bloomingburg, Ohio; purchased by C. V. Whitney Farms, Lexington, Kentucky 1750.00

Second Top Cow—Bessie of Homestead 2d 1095713; calved August 14, 1948; sire, Monamere 51st 854589; dam, Blackcap Bess of Great Oaks 732315; consigned by Goodfellow Homestead Farms, Springfield, Ohio; purchased by H. F. Krimendahl, Celina, Ohio 1500.00

Third Top Cow—Bandolier's Enchantress A. 2d 1132166; calved May 15, 1948; sire, Blackbird Bandolier Lad 3d 863112; dam, Eloquent Enchantress A. 825600; consigned by E. M. Anspaugh, Edon, Ohio; purchased by C. A. Millar, Kyser, West Virginia 1325.00

BULLS:

Prince 31st of Burson Farm 1211107, (Burson and Cook), calved 5-8-49; sire, Prince Howard 2d 815310; Frank Siebert, Celina, Ohio 335.00

M. L. Pride's Bardolier 1135419, (Norman DeLong and Sons), calved 8-18-48; sire, Hagler's Evergreen 899230; Wm. G. Byers, London, Ohio 395.00

Ellerslie Burgessmere 1147852, (C. S. Gladfelter and E. L. Augustus), calved 2-3-49; sire, Highlandsmere 944188; Harry E. Reed, Milford Center, Ohio 300.00

G. H. F. Prince Eric 3d 1196814, (Goodfellow Homestead Farms), calved 11-1-48; sire, R. L. S. Prince Eric 13th 943-330; E. L. Berry, Russellville, Ohio 550.00

Evader of Lakeview 32d 1052314, (Graham and Fleming), calved 10-25-47; sire, Evader of Lakeview 24th 897211; T. R. Scheffer, Dover, Ohio 1250.00

Black Burger H. 1110261, (Jesse Hagler), calved 7-23-48; sire, Black Burger 2d 650039; O. E. Johnston, Union City, Ind. 900.00

Barbara's Bardolier 4th, (Jesse Hagler), calved 3-29-49; sire, Blackcap Bardolier 707126; Greenwood Farms, S. Solon, Ohio 500.00

Duke's Bandolier 1081902, (Herr's Stock Farm), calved 5-20-47; sire, Duke's Elite 15th 822915; Wildman and Channell, S. Charleston, Ohio 500.00

Glen-Haven's Enlate General 1121352, (Joseph T. Hutchison and Son), calved 9-2-48; sire, Little Joe of Greenbrier 656319; J. L. Lowe and Sons, Canton, Ohio 450.00

Enchanter of Lodi 1107637, (R. C. Krantz and Sons), calved 3-27-48; sire, Enchanter of Don Head 34th 982897; Mrs. C. E. Gillispie, La Rue, Ohio 700.00

Chief of Angus-Shire 1088891, (Worley A. Melvin), calved 9-4-48; sire, Chief of Mil-Burn 961363; Indian Trail Farms, Canal Winchester, Ohio 395.00

Revolution of Belle Meade 1157057, (Paul L. Nelson and Sons), calved 11-1-48; sire, Evader of Lakeview 24th 897211; Mrs. Nancy Hahner, Lewisburg, Ohio 395.00

Evader of Belle Meade 1157060, (Paul L. Nelson and Sons), calved 3-26-49; sire, Evader of Lakeview 24th 897211; Mabel C. Ziegler, Bloomville, Ohio 440.00

Walrich Dell M. S. 1156596, (Milo M. Shaw), calved 9-9-48; sire, Walrich Emperor 891174; McLoughlin Brothers, Zanesville, Ohio 650.00

Burgess Beam of Shaw's Farm 1138976, (W. T. Shaw), calved 9-3-48; sire, Prince Revolution 11th 781799; Louis Nathanson, Gates Mills, Ohio 590.00

Prideman of Airlane 1179937, (H. D. Troyer), calved 7-26-48; sire, Prince of Lakewood 7th 982860; W. W. Wildman, S. Charleston, Ohio 450.00

General Eric W. G. 8th 941864, (Warner Grove Farms), calved 9-2-46; sire, General Black C. S. 625344; R. E. and L. B. Porteus, Coshocton, Ohio 690.00

COWS:

Bandolier's Enchantress A. 2d 1132166, (E. M. Anspaugh), calved 5-15-48; sire, Blackbird Bandolier Lad 3d 863112; C. A. Millar, Kyser, West Virginia 1325.00

Revolution's Ann 6th 816096, (Big Ridge Farms), calved 2-10-44; sire, Evergreen's Erica 510092; Louis and Robert W. Gaker, Cincinnati, Ohio 460.00

Pride of Big Ridge 1158429, (Big Ridge Farms), calved 11-27-48; sire, Blackbird Prince Pal 1026332; Louis and Robert W. Gaker, Cincinnati, Ohio 350.00

Rosina Rebellion 973154, (Big Ridge Farms), calved 5-13-46; sire, Peerless Rebellion 4th 703010; Frank Siebert, Celina, Ohio 315.00

Chloe 15th 1031714, Big Ridge Farms), calved 1-4-47; sire, Earl of Meadow Lane 650284; T. R. Scheffer, Dover, Ohio 300.00

Enchantress Erica Lady 4th 976471, (Big Ridge Farms), calved 8-19-46; sire, Earl of Meadow Lane 650284; (Louis and Robert W. Gaker, Cincinnati, Ohio 500.00

Bonnie Brae Zara 1140509, (Bonnie Brae Farm), calved 1-14-49; sire, Questor Glencarnock 18th 679573; Florence L. Heberding, Canfield, Ohio 1100.00

Enchantress of Bonnie Brae 1102871, (Bonnie Brae Farms), calved 5-6-48; sire, Questor Glencarnock 18th 679573; Heath and Stanley, Shelby, Ohio 600.00

PARKS ANGUS FARM

Herd Sire BURGESS of RUBICON 1096838
Sire—Prince Black Boy 4th 954501, second top bull at the Heart of America Sale in 1948.
Dam—Harken's Miss Burgess 880242, one of the top females at Dr. Harken's sale in 1947.

ROBERT H. PARKS GREENFIELD, ILL.

Fairfield

Offers for Sale -- One of the Best Sons of Prince Sunbeam 45th 677652

Examine the tabulation below. Here is Sunbeam breeding at its best. And as an individual he is worthy of the pedigree.

Revelgalier 1075455

Calved November 16, 1946

Sire: Prince Sunbeam 45th 677652	Black Prince of Sunbeam 504521	Black Peer of St. Albans 456385	Erie Revolution
			Blkcp Glencar. 8th
		Pride 17th of Sunbeam 407797	Playman of Sunbeam
			Elsy's Pride Elnor
	Barbara McHenry of Sunbeam 532129	Master Marshall 2d 469759	Escort Marshall 3d
			Miss Burgess 15th
		Barbara McHenry 66th 423900	Earl Marshall
			Barbara McH. 42d
Dam: Georgina 10th of Sunbeam 629416	Revelga 519425	Revolution 81st 419223	Blackcap Revolution
			Pride of Ash Row
		Elga Elliott 29th 274052	Elburn of Clear Brk.
			Elga Elliott 12th
	Georgina 7th of Sunbeam 523183	Black Peer of St. Albans 456385	Erie Revolution
			Blkcp Glencar. 8th
		Georgina of Sunbeam 435201	Eston of Elm Hill
			Georgina Brown

Price $5,000.00

We have retained this bull until now as herd bull insurance. The size of our cow herd does not justify keeping him longer. Sons and daughters of the 45th have gone into some of the best herds in the country and done well for them. We particularly point to V. M. PRINCE JUANERRA owned by Dr. Frank H. Rose.

Fairfield

MR. & MRS. R. B. McCARL PAYSON, ILLINOIS

Lady Barbara of B. & C. 1211105, (Burson and Cook), calved 3-5-49; sire, Prince Howard 2d 815310; Charles Whittlesey, Atwater, Ohio 400.00

Blinky Bardolier Blackcap 1135414, (Norman DeLong and Sons), calved 3-16-48; sire, Hagler's Evergreen 899230; Vogt and Gilliland, Van Wert, Ohio 510.00

Erica Bardolier Ethelda 1135418, (Norman DeLong and Sons), calved 6-12-48; sire, Hagler's Evergreen 899230; Malcolm Dorn, Washington C. H., Ohio 275.00

Lassie's Bardolier Matilda 1135416, (Norman DeLong and Sons), calved 4-23-48; sire, Hagler's Evergreen 899230; E. L. Berry, Russellville, Ohio 375.00

Bumer Maid of Den-Mor 3d 1152432, (Paul B. Dennis), calved 5-5-49; sire, Bar Prince of Sunbeam 567028; Shadow Isle Farms, Red Bank, New Jersey 510.00

Zara of Den-Mor 1152433, (Paul B. Dennis), calved 5-22-49; sire, Bar Prince of Sunbeam 567028; Greenwood Farms, S. Solon, Ohio 410.00

Eastways Erica 4th 1087281, (Eastways Farms), calved 2-29-48; sire, Burgomaster of Glenangus 871580; T. R. Scheffer, Dover, Ohio 550.00

Bessie of Homestead 2d 1095713, (Goodfellow Homestead Farms), calved 8-14-48; sire, Monamere 51st 854589; H. F. Krimendahl, Celina, Ohio 1500.00

Erica of Homestead 8th 1196829, (Goodfellow Homestead Farms), calved 6-1-49; sire, R. L. S. Prince Eric 23d 991-142; Shadow Isle Farms, Red Bank, N. J. 600.00

Lassie of Zane Acres 1172697, (L. M. Granger and Sons), calved 2-19-49; sire, Prince Burgess C. 902407; N. W. Wagner, Fremont, Ohio 325.00

Eric's Duchess of Zane Acres 1161536, (L. M. Granger and Sons), calved 1-14-49; sire, Duke's Eric G. 997370; Frank Siebert, Celina, Ohio 300.00

Erica 2d of Zane Acres 1161534, (L. M. Granger and Sons), calved 10-23-48; sire, Duke's Pride 8th 764373; Donald Yockey, Georgetown, Ohio 325.00

Hagler's Blackcap Bessie 3d, (Jesse Hagler), calved 1-14-49; sire, Blackcap Bardolier 707126; C. V. Whitney Farms, Lexington, Kentucky 1750.00

Hagler's Blackbird 24th 1135902, (Jesse Hagler), calved 1-2-49; sire, Blackcap Bardolier 707126; H. F. Krimendahl, Celina, Ohio 1000.00

Featuring . . .

2 Sons of Eileenmere 487th 668743

They are **Eileenmere 860th 843113** *and*

Eileenmere 646th 793982

They are making a wonderful cross on my daughters and granddaughters of Eileenmere 190th.

Visit the Farm and Look Them Over.

J. Frank Thornton **New Berlin, Illinois**

Our Chief Herd Sire

Prince Eric 3d of Sunbeam

Individually a great bull . . . As a son of the "29th", and one of the four full brothers that averaged $26,000 for Sunbeam Farms, you could not ask more.

But there is something more—HIS CALVES—and they are of the quality you would expect from a bull with such a background.

We welcome every opportunity to show visitors this great bull, his calves, and our good cow herd.

Woods & Rust **Leroy, Illinois**

Hagler's Juana Erica 1135906, (Jesse Hagler), calved 1-8-49; sire, Blackcap Bardolier 707126; Shadow Isle Farms, Red Bank, New Jersey 675.00

Merry Maid of Angus-Shire 1088885, (Worley A. Melvin), calved 4-30-48; sire, Trewnav 3d of Lincoln Ridge 788409; W. E. Long, Carrollton, Ohio 365.00

Queen Beth of A. S. 1088890, (Worley A. Melvin), calved 9-3-48; sire, Chief of Mill-Burn 961363; Green Acres Angus Farms, Logan, Ohio 350.00

Erica 81st of Steveland 1181574, (Miller Brothers), calved 2-13-49; sire, Eileenmere of Steveland 891849; T. W. Yockey, Georgetown, Ohio 275.00

Ericila 5th of Gerdonne 1144497, (Don Nelson), calved 4-28-48; sire, E. and E.'s Enchanter 785994; J. R. Donahue, S. Solon, Ohio 485.00

Gerdonne's Enchantress 14th 1210748, (Don Nelson), calved 7-15-49; sire, Willgood Burger Charkell 930612; J. C. Wykel, Collins, Ohio 335.00

Belle Meade's Betty 1157055, (Paul L. Nelson and Sons), calved 10-1-48; sire, Evader of Lakeview 24th 897211; E. L. Berry, Russellville, Ohio 370.00

Dina of Belle Meade 1171542, (Paul L. Nelson and Sons), calved 10-28-48; sire, Evader of Lakeview 24th 897211; N. W. Wagner, Fremont, Ohio 380.00

O. Queen Harrison 40th 1111460, (Ohio State University), calved 10-4-48; sire, Bummer Burgess of Deercreek 848577; J. A. Hambleton, Malta, Ohio 1000.00

Blackcap Bond S. 3d 1183343, (W. T. Shaw), calved 1-10-49; sire, Prince Revolution 11th 781799; Green Acres Angus Farms, Logan, Ohio 385.00

Shaw's Ballindalloch Lady 2d 1153650, (William T. Shaw), calved 4-1-49; sire, Prince Revolution 11th 781799; Kemper and Gilliland, Van Wert, Ohio 500.00

Floretta Queen 2d C. F. 1148183, (Joseph R. Thompson), calved 5-17-48; sire, Le Baron De Lux 738152; Frank Siebert, Celina, Ohio 425.00

Prim of Calcutta 1148178, (Joseph R. Thompson), calved 3-26-48; sire, Le Baron De Lux 738152; J. C. Wykel Collins, Ohio 425.00

Blackcap W. G. 5th 1135952, (Warner Grove Farms), calved 9-15-48; sire, Blackcap General W. G. 2d 849302; Betty J. Etling, Marshallville, Ohio 1000.00

Pride W. G. 4th 1075377, (Warner Grove Farms), calved 5-3-48; sire, General Black C. S. 625344; Louis and Robert W. Gaker, Cincinnati, Ohio 850.00

Entry; Obert Weifel, Orient, Ohio 725.00

Barbara Juana's Eric

978659

Sire—BARBARA JUANA 4th 816092
Dam—ERICA ENCHANTRESS 42d 850908

Pronounced by breeders who have seen him as the Best Bull in Service in Illinois.

We Invite YOUR Inspection

Voorhees Farm **Fairmount, Illinois**

Mercer

County

Illinois

• • •

For Over 60 Years

"The Aberdeenshire of America"

• • •

To the buyers from eight states, who have during recent months purchased 308 cattle through the Mercer County Aberdeen-Angus Breeders Association; we wish to express our appreciation of the patronage you accorded us. We have every confidence that your purchases will prove profitable and return you also pleasure with your investment. Because of your liberal support no fall sale will be held by our association in 1950.

We still have listed for sale some choice herd bull prospects; real top quality animals from the choicest strains of the breed; also bulls suited for farm or range purposes; and a desirable group of 1949 heifers, both bred or open.

Come and see them or write:

H. McWhorter, *Secretary* **Aledo, Illinois**

Staunton District Breeders

Staunton, Virginia, May 1st

SUMMARY:

55 Lots	$34,425.00, average	625.90
2 Bulls	3,075.00, average	1537.50
53 Cows	31,350.00, average	591.50
Top 5 Head	7450.00, average	1490.00
Top 10 Head	12,135.00, average	1213.50
Top 15 Head	15,770.00, average	1051.33
Top 20 Head	18,865.00, average	943.25

Top Bull—Highland's General 83d 1117809, calved July 14, 1948; sire, Highlands General 30th 841967; dam, Erica 2d of Highlands 640095; consigned by Highlands, Round Hill, Virginia; purchased by Cedar Point Farm, Easton, Maryland 2500.00

Top Cow—Creswell Miss Bummers, calved May 24, 1949; sire, Gallagher's Crown Prince 997974; dam, Miss Burgess B-19 669328; consigned by Creswell Farm, Forest, Virginia; purchased by Lee Hill Farm, Fredericksburg, Virginia 1625.00

Second Top Cow—Blackbird A 46th 1190-564, calved February 16, 1949; sire, Blackbird Eppy of Le Baron 4th 910766; dam, Gwenmawr Black Bird A. 981833; consigned by Adams Plantation, Lynchburg, Virginia; purchased by Shadow Isle Farm, Red Bank, New Jersey 1200.00

Third Top Cow—Barbara 49th of Brandy Rock 1090413, calved February 26, 1948; sire, Victorious Bandolier of Brandy Rock "B" 699046; dam, Barbara Rose of Winton 601280; consigned by Brandy Rock Farm, Brandy, Virginia; purchased by Shadow Isle Farm, Red Bank, New Jersey 1075.00

Fourth Top Cow—Effiemere 3d of Elkton 1084479, calved May 2, 1948; sire, Eileenmere of Le Baron 843443; dam, Effiemere of Elkton 702825; consigned by Old Elkton Farm, Forest, Virginia; purchased by Henchman's Lea, Orleans, Va. 1050.00

Fifth Top Cow—Blackbird 18th of Brandy Rock 1090411, calved February 25, 1948; sire, Highlands General 17th 778644; dam, Blackbird Lady of Brandy Rock 779093; consigned by Brandy Rock Farm, Brandy, Virginia; purchased by Runacres Farm, Madison, Connecticut 1025.00

Sixth Top Cow (Tie)—Erica 5th of Brandy Rock 1090408, calved February 10, 1948; sire, Highlands General 17th 778644; dam, Erica 16th of Fairview 577364; consigned by Brandy Rock Farm, Brandy, Virginia; purchased by Springs Farm, Weyers Cove, Virginia 1000.00

Sixth Top Cow (Tie)—Henchman's Lea Miss Burgess 1099874, calved August 21, 1948; sire, Blackcap Eric of Cremona 835866; dam, Miss Burgess I. E. 912826; consigned by Henchman's Lee, Orleans, Virginia; purchased by Carters Farm, Stephens City, Virginia 1000.00

BULLS:

Annefield Epponian 1121917, (Annefield Plantation), calved 4-9-48; sire, Bar Eppy of Le Baron 910780; Sugar Foot Farms, Staunton, Virginia 575.00

Highland's General 83d 1117809, (Highlands), calved 7-14-48; sire, Highlands General 30th 841967; Cedar Point Farm, Easton, Maryland 2500.00

COWS:

Blackbird A 46th 1190564, (Adams Plantation), calved 2-16-49; sire, Blackbird Eppy of Le Baron 4th 910766; Shadow Isle Farm, Red Bank, New Jersey 1200.00

Blakeford Pride Lad 4th of AHF 1144758, (Angus Hills Farm), calved 10-1-48; sire, Pride Lad of Andelot 921473; Meander Farm, Locustdale, Virginia 500.00

Kadictor's Elva of AHF 2d 1072480, (Angus Hills Farm), calved 4-13-48; sire, Andelot Kadictor 793270; Old Elkton Farm, Forest, Virginia 785.00

Annefield Blackcap 3d 1139982, (Annefield Plantation), calved 10-2-48; sire, Bar Eppy of Le Baron 910780; Shadow Isle

"The Home of Popular Families"

Presenting

Three of Our Herd Bulls Now in Service that are Siring Top Show Cattle

←Eric B. 10th 720309

BLACK BURGER 2d 650039	Black Burgess of Sunbeam 569439	Black Prince of Sunbeam 504521
		Miss Burgess 65th 445431
	Burgess Maid 2d 510293	Alexander M. of Rothmaise 450569
		Beautiful Maid of Wood. 3d 429688
ELCO of BLACK BEAUTY 5th 624021	Black Prince 45th 521067	Muskogee Prince 4th 464771
		Blue Ribbon of Muskogee 12th
	Elco of Woodlawn 2d 533072	Blackcap S. 14th 482347
		Elconadale 112th 462604

Grand champion bull at Missouri, Iowa and Ohio State Fairs against the finest competition of the breed. His get bespeak his great worth. See his get at State Fairs.

Black Pardolier 975466→

BLACKCAP GRENADIER G. R. 10th 699213	Black Bardolier 480883	Bandolier of Anoka 462299
		Black Bardella 460791
	Lady Harrison of Grand River 508025	Black Beryl S. 396858
		Blackcap Harrison 1933 468565
BLACKBIRD QUALITY MAY 803298	Kedar Bandolier 570422	Bandolier of Anoka 462299
		Keepsake Forever 517818
	Blackbird Quality Twin 499745	Bandolier of Anoka 462299
		Blackbird Quality S. 2d 418387

An intensely bred Bandolier of Anoka, first prize bull Indiana State Fair, a half brother to the 1949 Grand Champion International female. He has the type and is siring great individuals, many of his get are in our show herd. See them at the Fairs.

←Bradolier 935684

AMANA ONE A. 820320	Eva's Eldor 627162	Lothar's Elroy 2d 566909
		Eva Elba 12th 521226
	Blackbird of Pinehurst 36th 534106	Eric Bandolier of Brookdale
		Blackbird of Pinehurst 16th
BLACKCAP GRENADA G. R. 11th 661300	Black Bardolier 480883	Bandolier of Anoka 462299
		Black Bardella 460791
	Blackcap Rosebud 5th 517825	Bandolier of Anoka 462299
		Blackcap Rosebud 4th 460821

An outstanding young bull with a show record and has sired many top price cattle. We have just sold one of his sons to Mr. E. F. Alt, Valley Center, California for $5,000.00.

Our cow herd made up of Zaras, Blackcap Bessies, Gammers, Ballindalloch Georginas, Anoka Barbaras, McHenry Barbaras, Jilts, Cridlan Evergreens, Witch of Endors, Juanas, Glencarnock Elbas and six families of Miss Burgess. Some of these cows were champions and reserve champions at major shows and state fairs. Come to Bradley's if you need either Bulls or Females. We have them.

F. M. Bradley & Sons — Avon, Illinois

Chief Herd Sire:

Eileenmere 925th

Son of EILEENMERE 500th—We are proud of his calves.

A Few of His Yearling Sons for Sale.

We will welcome you to study their Breeding and Individuality.

Hoppler Brothers

Greenview 22 miles N. of Springfield on St. Rt. 29 **Illinois**

. . . Aberdeen-Angus Live Longest . . .

Timberline Farms——Wychwood Farms

Congerville, Illinois — Decatur, Illinois

Whitney Prince 11th

To Be SOLD in the

Macon-DeWitt Sale

September 6th

1 good McHenry Blackcap heifer by WHITNEY PRINCE 11th.

1 Heroine heifer by Pardolier 2d.

You Are Always Welcome

To drop in at any time to see the GET of WHITNEY PRINCE 11th.

FORREST LEMONS
Timberline
Congerville, Illinois

LLOYD & LEWIS VEECH
Wychwood
357 S. Westlawn, Decatur, Illinois

Production Sale

Walnut View Farms

September 14th

5 Bulls . . . . . 45 Lots . . 40 Females

These young cattle are largely grandsons and granddaughters of Burgess 29th (the Frank Bradley Bull) and the Champion Eileenmere 85th.

AT THE FARM 6 MILES NORTH AND 1 MILE EAST OF

Greenfield, Indiana

Farm, Red Bank, New Jersey 700.00

Elba 3d A. P., (Annefield Plantation), calved 1-13-49; sire, Bar Eppy of Le Baron 910780; Cove Creek Industries, Covesville, Virginia 350.00

Lucy Anne A. H. 1202976, (Arbor Hill Farms), calved 3-14-49; sire, Blackcap Eileenmere 40th 659379; Shadow Isle Farm, Red Bank, New Jersey 385.00

K. Pride A. H. 1202975, (Arbor Hill Farms), calved 3-13-49; sire, Blackcap Eileenmere 40th 659379; Woodley Farms, Orange, Virginia 350.00

Erica Anne A. H. 1202983, (Arbor Hill Farms), calved 4-27-49; sire, Blackcap Eileenmere 40th 659379; Highlands Orchards, Covesville, Virginia 390.00

Eisa Erica A. H. 3d 1195157, (Arbor Hill Farms), calved 2-17-49; sire, Epponian Quality of Broadview 595026; Cove Creek Industries, Covesville, Virginia 325.00

Barbara of Arbor Hill 3d 1163604, (Arbor Hill Farms), calved 9-29-48; sire, Epponian Quality of Broadview 595026; Shadow Isle Farms, Red Bank, N. J. 625.00

Blackcap of Arbor Hill 3d 1163613, (Arbor Hill Farms), calved 10-28-48; sire, Epponian Quality of Broadview 595026; Cove Creek Industries, Covesville, Va. 335.00

Bonnie Hill's Blackbird, (Bonnie Hills Farm), calved 7-21-48; sire, J Bar C Commandomere 18th 779993; Mont Johnson, Chase City, Virginia 390.00

Broadview Heatherbloom 2d 1138939, (Bonnie Hills Farm), calved 7-27-48; sire, J Bar C Commandomere 18th 779993; Mont Johnson, Chase City, Virginia 400.00

Barbara 49th of Brandy Rock 1090413, (Brandy Rock Farm), calved 2-26-48; sire, Victorious Bandolier of Brandy Rock "B" 699046; Shadow Isle Farm, Red Bank, New Jersey 1075.00

Blackbird 18th of Brandy Rock 1090411, (Brandy Rock Farm), calved 2-25-48; sire, Highlands General 17th 778644; Run Acres Farm, Madison, Connecticut 1025.00

Erica 5th of Brandy Rock 1090408, (Brandy Rock Farm), calved 2-10-48; sire, Highlands General 17th 778644; Springs Farm, Weyers Cove, Virginia 1000.00

Creswell Miss Burgess, (Creswell Farms), calved 4-28-49; sire, Gallagher's Crown Prince 997974; Little River Farm, Aldie, Virginia 750.00

Creswell Miss Bummers, (Creswell Farm), calved 5-24-49; sire, Gallagher's Crown Prince 997974; Lee Hill Farm, Fredericksburg, Virginia 1625.00

Creswell Gentle Georginia 2d, (Creswell Farm), calved 5-27-49; sire, Gallagher's Crown Prince 997974; Lee Hill Farm, Fredericksburg, Virginia 875.00

Queen Mother D. M. 3d 1102655, (Deep Meadow Farm), calved 3-13-48; sire, Bar Andelot 2d 850102; Kingdom Farm, Leesburg, Virginia 750.00

Blackcap D. M. 5th 1102661, (Deep Meadow Farm), calved 4-11-48; sire, Bar Andelot 2d 850102; Mont Johnson, Chase City, Virginia 410.00

Erica Gene M. 1102666, (Deep Meadow Farm), calved 8-3-48; sire, Mickey D. M. 978850; Springs Farm, Weyers Cove, Va. 500.00

Blackcap Effie 4th of D. M. 1102658, (Deep Meadow Farm), calved 3-27-48; sire, Highland's Barderian 728720; Vincent Stanton, Haymarket, Virginia 510.00

Ruther Glen Queen L 1071623, (Ellington & Ruther Glen Farms), calved 4-26-48; sire, Glencarnock Roseric of Broad View 699768; Kingdom Farms, Leesburg, Va. 600.00

Barbara Rose S. V. 1129159, (Ellington & Ruther Glen Farms), calved 6-7-48; sire, Barbarian of Oak Grove 730528; Russell Baber, Richmond, Virginia 810.00

Fair Meadows Blackcap 1145914, (Fair Meadows Farm), calved 10-18-48; sire, Highlands General M 2d 944165; Cove Creek Industries, Covesville, Virginia 435.00

Fair Meadows Elba 2d 1145918, (Fair Meadows Farm), calved 3-25-49; sire, Highlands General M 2d 944165; Cove Creek Industries, Covesville, Virginia 540.00

Lucky Lucy of Gilnockie 1101905, (Gilnockie Farms), calved 4-7-48; sire, Bell Boy A. 12th 647314; George Altheuser, Harrisburg, Virginia 585.00

Gilnockie Missie 1101906, (Gilnockie Farms), calved 4-12-48; sire, Epponian 3d of Gilnockie 906547; F. H. Hamburg, Farmville, Virginia 500.00

Gilnockie's Black Erica 1164824, (Gilnockie Farms), calved 9-8-48; sire, Protestor of Broadview 629188; D. S. Parker, Alexandria, Virginia 425.00

Idessa of Green Hills 1st, (Green Hill Farms), calved 6-20-48; sire, Epponian 2d of Broadview 560598; Vincent Stanton, Haymarket, Virginia 400.00

Alene Mignon 3d of Green Hills 1084673, (Green Hill Farms), calved 2-11-48; sire, Epponian 2d of Broadview 560598; Mont Johnson, Chase City, Virginia 450.00

Gay Princess of Green Hills 1039513, (Green Hill Farms), calved 10-4-47; sire, Epponian 2d of Broadview 560598; Carters

Blau-velt Farms' *Chief Herd Sire . . .*

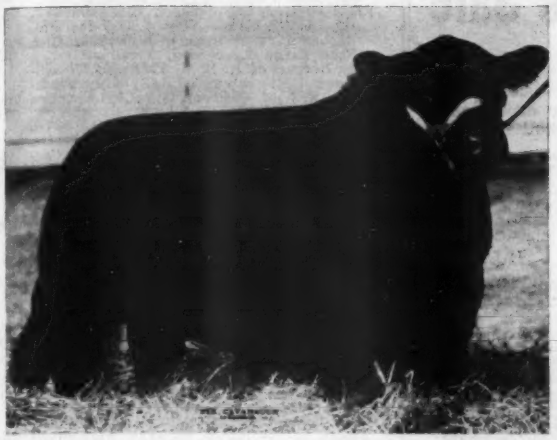

Barbara's Bandolier 4th

600066

An Outstanding Son of . . .

Bandolier of Anoka

The 1931 International Junior Champion

Pictured here is

Barbara's Bandolier 5th 1053909

A son of Barbara's Bandolier 4th that is now in service on the BLAU-VELT Herd.

• • •

VISITORS WELCOME

Come see the double bred Bandolier of Anoka cattle at BLAU-VELT. We offer choice grandsons and granddaughters of Bandolier of Anoka for sale at this time.

• • •

Other Bulls in Service . . .

Baron Bardolier -- Baron Bandolier 4th

Junior Sires

Baron Bandolier 6th and Exact Bandolier

Leslie T. Hamilton
MACOMB, ILLINOIS

J. Coder Hamilton
Assistant—GOOD HOPE, ILLINOIS

Tomlinson Farms

West Frankfort, Illinois

Our first bull was EILEENMERE 937th, a son of the International Champion, EILEENMERE 500th. He has put some beautiful heads and excellent type and fleshing qualities in his calves. He is still in service . . . The daughters of "937th" are being mated to HOMEPLACE EILEENMERE 18th, a great breeding son of EILEENMERE 487th. We think you will agree that the calves by this mating include top show and sale prospects . . . But don't take our word for it—Come and see them, you are always welcome at Windy Hill.

Tom and Betty Tomlinson

We call the Homeplace "Windy Hill Farm"

Bob Croslin, Herdsman

Selling in the . . .

Central Illinois Angus Breeders Sale

September 20th

Two bulls sired by a grandson of Eileenmere 85th. These bulls are exceptional. Will be of serviceable age by sale time. They are definitely herd bull material.

Also selling a first calf heifer, bred to a son of Eileenmere 487th.

J. A. Henderson & Son

DANVERS, ILLINOIS

Homeplace Eileenmere 15th

Eileenmere 926th

Selling September 20th
in the Central Illinois Breeders Sale

Four daughters of Eileenmere 926th, son of 500th, bred to Homeplace Eileenmere 15th, son of 487th.

Families:

Eisa Trojan Erica—Blackcap—4th Branch Blackbird—Glencarnock Elba

Wm. J. Kuhfuss

MACKINAW, ILLINOIS

To Sell in the . . .

Central Illinois
Angus Breeders Sale
September 20th

1946 cow . . . granddaughter of Eileenmere 487th, to calve by sale day to the service of Eileenmere F. K. 3d. Sold to Tom Lockridge, Russell, Iowa for $1000.00.

1947 cow . . . granddaughter of Eileenmere 487th, out of a cow by the 600th, bred to a son of Eileenmere F. 31st. An extremely good cow.

1946 cow . . . sired by Teresamere. A half sister to the 1947 State Fair 4-H Grand Champion Steer. Heifer calf at side by Eileenmere F. 53d.

Open heifer . . . July 1949. Sired by Eileenmere 600th. Large for her age. An exceptionally good heifer.

Open heifer . . . August 1949. Sired by Eileenmere F. 31st. Top bull in the Illinois sale in 1947.

Roy O. List

MASON CITY, ILLINOIS

Farm, Stephens City, Virginia 500.00

Barbara Bell 2d of Green Hills 1084681, (Green Hill Farms), calved 3-31-48; sire, Epponian 2d of Broadview 560598; Mont Johnson, Chase City, Virginia 410.00

Elmona 2d of Green Hills 1084685, (Green Hill Farms), calved 4-26-48; sire, Epponian 2d of Broadview 560598; Mont Johnson, Chase City, Virginia 440.00

Blackcap Mary 2d of Green Hills 1084690, (Green Hill Farms), calved 6-18-48; sire, Epponian 2d of Broadview 560598; Glen Echo Farm, Lynchburg, Virginia 500.00

Miss Burgess of H. S. L. 1125736, (Henchman's Lea), calved 7-14-48; sire, Blackcap Eric of Cremona 835866; Kingdom Farm, Leesburg, Virginia 975.00

Henchman's Lea Miss Burgess 1099874, (Henchman's Lea), calved 8-21-48; sire, Blackcap Eric of Cremona 835866; Carters Farm, Stephens City, Virginia 1000.00

Blackcap 19th of Highlands 1117808, (Highlands), calved 7-2-48; sire, Highlands General 30th 841967; Kingdom Farm, Leesburg, Virginia 600.00

Erica Eva 3d of Highlands 1117820, (Highlands), calved 9-3-48; sire, Amandale Bandolier 5th 925042; Fred Carter, Buena Vista, Virginia 685.00

H. O.'s Queen Lady 2d 1174970, (Highland Orchards), calved 6-5-49; sire, Eileenmere A. 12th 971409; Shenaview Farm, Timberville, Virginia 350.00

Rosebud of Little River 1177851, (Little River Farm), calved 3-21-49; sire, Ebonier of Little River 915235; Bleak Hill Farms, Hanover, Virginia 290.00

Effiemere 3d of Elkton 1084479, (Old Elkton Farm), calved 5-2-48; sire, Eileenmere of Le Baron 843443; Henchman's Lea, Orleans, Virginia 1050.00

Baroness of Queesland 2d, (Queesland Farm), calved 1-21-49; sire, Adams Elbar 860220; Clover Hill Farm, Keswick, Va. 290.00

Mulbenell 5th of Queesland, (Queesland Farm), calved 2-17-49; sire, Adams Elbar 860220; Vincent Stanton, Haymarket, Va. 395.00

Blackbird 7th of Shenaview 1141635, (Shenaview Farm), calved 8-24-48; sire, Bondsman of Brandy Rock 807995; Mont Johnson, Chase City, Virginia 410.00

Blackcap 6th of Shenaview 1141629, (Shenaview Farm), calved 6-7-48; sire, Bondsman of Brandy Rock 807995; Mont Johnson, Chase City, Virginia 470.00

Lucy of Sherwood 5th 1097216, (Sherwood Farms), calved 3-16-48; sire, Pride General of Woodley 767497; Springs Farm, Weyers Cove, Virginia 700.00

Sherwood Eric 21st 1188134, (Sherwood Farms), calved 4-4-49; sire, Pride General of Woodley 767497; L. S. Crown, Mt. Crawford, Virginia 335.00

Miss Burgess of Spring Hills 1178423, (Spring Hill Farm), calved 1-10-49; sire, Retreat Blackrock 765674; Vincent Stanton, Haymarket, Virginia 390.00

Mulben Ellen 3d of Spring Hills 1178430, (Spring Hill Farm), calved 5-15-49; sire, Retreat Blackrock 765674; Mont Johnson, Chase City, Virginia 380.00

Pride of Woodley 2d 1188557, (Woodley Farm), calved 2-7-49; sire, Eppyman's Pride of Le Baron 910798; Creswell Farm, Forest, Virginia 700.00

Blackbardess 2d of Woodley 1137391, (Woodley Farm), calved 9-19-48; sire, Genederic of Woodley 701220; Mont Johnson, Chase City, Virginia 480.00

Northeastern Breeders' Sale
Ithaca, New York, April 29th

SUMMARY:

63 Lots	$30,945.00, average	$ 491.19
6 Bulls	5,550.00, average	925.00
57 Cows	25,395.00, average	445.52
Top 5 Head	6,525.00, average	1305.00
Top 10 Head	10,650.00, average	106.50
Top 15 Head	13,900.00, average	926.66
Top 20 Head	16,400.00, average	820.00

Top Bull—Esquire 3d of Blackbriar 1110-903, calved May 27, 1948; sire, Jock's Esquire of Blackbriar 907925; dam, Blackbriar Mignonne 22d 907923; consigned by Blackbriar Farm, Dover Plains, New York; purchased by Monroe Babcock, Ithaca, New York 1350.00

Second Top Bull—General of The Ledges 1104070, calved August 1, 1947; sire, Good Hope General's Pride 655003; dam, Good Hope Eline 4th 804561; consigned by The Ledges, East Aurora, New York; purchased by S. R. Ranch, Big Timber, Montana 1200.00

Third Top Bull (Tie)—Bent Lee Ensign 6th 1103493, calved April 16, 1948; sire, Bent Lee Ensign 889584; dam, Bent Lee Miss Burgess 51st 729261; consigned by

Our 49th Sale!

Will be held at 12:30 P. M.
in the
Central Illinois Aberdeen-Angus Association
Sale Pavilion on

Wednesday, Sept. 20th

Congerville, Illinois

"More of the Better Kind"

10 Bulls
65 Females

CENTRAL ILLINOIS ANGUS ASSOCIATION INC. is AGAIN offering Angus of HIGH QUALITY, in both breeding and conformation, and we have every reason to believe that our MANY REPEAT BUYERS as well as new purchasers will be with us September 20th. We have had 48 SUCCESSFUL SALES, and our 1950 members are breeding and producing high class cattle as evidenced by the GRAND CHAMPON FEMALE AT THE 1948 INTERNATIONAL, and the RENOWNED 1949 show steer, LUCKY STRIKE, shown by Betty Hartter, winning many firsts and championships.

We invite you to attend this sale, to purchase that good herd sire and some real foundation females. All the best families represented in the sale.

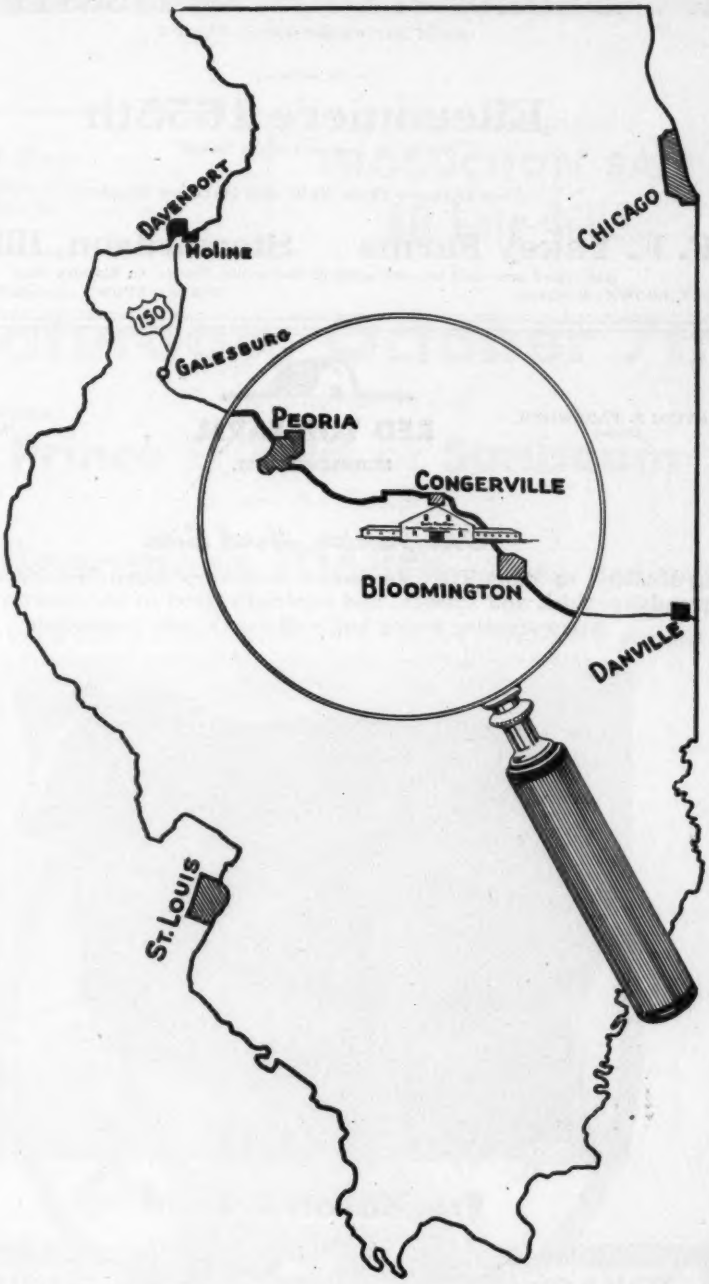

For Catalog
Please write →

Central Illinois Aberdeen-Angus Breeders' Association
Where you can Buy One or a Carload
SIMON E. LANTZ, Secy-Manager, CONGERVILLE, ILL.

Our New **Junior Herd Bull**

Bandolier of B. D. 1153811

Son of BANDOLIER 44th of WILTON

—He joins—

Eileenmere 1655th

One of the good sons of the "500th"

Stop in to see these Bulls and Our Cow Herd

F. F. Yakey Farms **Stewardson, Illinois**

Aberdeen-Angus Unit one mile south of Shelbyville, Illinois, on Blacktop Road

ROY BROWN, Herdsman — ROBERT BROWN, Assistant Herdsman

IRVING S. FLORSHEIM
Owner

RED TOP FARM

LIBERTYVILLE, ILL.

KESTER GILLIS
Manager

Our Junior Herd Sire

In BARON of RED TOP we have a bull very much like his sire and grandsire, thick and smooth, and especially good in the quarter. He is an impressive young bull well worth your inspection.

Eric Baron I. E. 2d

Sire: Eric Baron I. E. 2d 1000449	Glencarnock Eric of Cremona 529001	Glencarnock Earl E. 16th M. 502865	Eventuation of Page 405575
			Eblinette McGregor 404508
		Fannie Bess of Ada 451323	Blackcap Glenn 4th 387477
			Fannie Bess 2d 285305
	Ebony's Erica LMT 829885	Epic Renown 610840	Epic Baron 470449
			Erica Energy B. 68th 504844
		Ebony's Erica 45th 654858	Barbara's General of Ada
			Ebony's Erica 20th 483570
Dam: Lady Aberdeen 66th 921766	Broadmere Lad 714033	Hanes' Eileenmere 2d 523066	Hanes' Eileenmere 486660
			Blackbird Folora 5th 425749
		Broadus Bead 2d 491041	Broadus Blackmar 453695
			Black Bead 352585
	The Bell of B. H. 694506	The Bell Boy 609120	Bell Boy A. 504404
			Blackbird S. of Burelee 504403
		Erica Ellen K. 4th 522896	Ensign's Blackcap Lad 13th
			Erica Ellen C. 427308

Red Top Farm **Libertyville, Illinois**

Bent Lee Farm, Brant Lake, New York; purchased by Richard Kemp, Dansville, New York 1000.00

Third Top Bull (Tie)—Bandolier's King of Rufflands 1218608, calved March 31, 1949; sire, Antelope Grenadier G. R. 2d 619021; dam, Bethel Blackbird 45th 876439; consigned by Rufflands, Red Hook, New York; purchased by R. S. Mosely, East Aurora, New York 1000.00

Top Cow—Cornell Blackbird 2d 1090745, calved May 6, 1948; sire, Burgess of Rufflands 2d 805855; dam, C. U. Blackbird Eileenmere 766498; consigned by Cornell University, Ithaca, New York; purchased by Chrisfield Farms, Gilbertsville, New York 2025.00

BULLS:

Bent Lee Ensign 6th 1103493, (Bent Lee Farm), calved 4-16-48; sire, Bent Lee Ensign 889584; Richard Kemp, Dansville, New York 1000.00

Esquire 3d of Blackbriar 1110903, (Blackbriar Farm), calved 5-27-48; sire, Jock's Esquire of Blackbriar 907925; Monroe Babcock, Ithaca, New York 1350.00

Globe Hill Ericman 1133690, (Fuerst Stock Farm), calved 4-13-48; sire, Eblinor of Page 758191; Neil Broderson, Phelps, New York 500.00

Hother Black Lad 1194603, (H. I. Stock Farm), calved 8-20-48; sire, Hother's Bardolier 2d 910078; Robert McLelland, Genesseo, New York 500.00

Bandolier's King of Rufflands 1218608, (Rufflands), calved 3-31-49; sire, Antelope Grenadier G. R. 2d 619021; R. S. Mosley, East Aurora, New York 1000.00

General of The Ledges 1104070, (The Ledges), calved 8-1-47; sire, Good Hope General's Pride 655003; S. R. Ranch, Big Timber, Montana 1200.00

COWS:

Bent Lee Edella 50th 1188925, (Bent Lee Farm), calved 3-17-49; sire, Bent Lee Ensign 889584; Fieldwood Farms, Ossining, New York 500.00

Bent Lee Karama 14th 1188934, (Bent Lee Farm), calved 5-18-49; sire, Bent Lee Burgess 939362; Pat Conlon, Waverly, New York 255.00

Bent Lee Miss Burgess 14th 1188924, (Bent Lee Farm), calved 3-17-49; sire, Bent Lee Burgess 939362; Francis Horton, Ulster, Pennsylvania 360.00

Bent Lee Edella 25th 1188930, (Bent Lee Farm), calved 4-2-49; sire, Bent Lee Ensign 889584; Charles Danneman, Towanda, Pennsylvania 400.00

Blackbriar Erina 23d 1215290, (Blackbriar Farm), calved 4-11-49; sire, Jock's Esquire of Blackbriar 907925; R. S. Mosley, East Aurora, New York 375.00

Blackbriar Erina 24th 1215289, (Blackbriar Farm), calved 4-10-49; sire, Jock's Escort C. S. 2d 679517; Charles Danneman, Towanda, Pennsylvania 260.00

Blackbriar Eriskay 25th 1215297, (Blackbriar Farm), calved 5-3-49; sire, Jock's Escort C. S. 2d 679517; Francis Horton, Ulster, Pennsylvania 225.00

Blackbriar Blackbird 44th 1215296, (Blackbriar Farm), calved 4-30-49; sire, Jock's Escort C. S. 2d 679517; D. A. Kepner, Munsey, Pennsylvania 260.00

Bonniebrook Blackbird 22d 1145556, (Bonniebrook Farm), calved 10-9-48; sire, Briarcliff Elton 644819; R. S. Mosley, East Aurora, New York 425.00

Bonniebrook Blackbird 23d 1186402, (Bonniebrook Farm), calved 3-28-49; sire, Briarcliff Elton 644819; Monroe Babcock, Ithaca, New York 390.00

Bonniebrook Miss Burgess 5th 1186403, (Bonniebrook Farm), calved 4-8-49; sire, Briarcliff Elton 644819; D. A. Kepner, Munsey, Pennsylvania 285.00

Bonniebrook Elba 8th 1186405, (Bonniebrook Farm), calved 4-19-49; sire, Briarcliff Elton 644819; R. S. Mosley, East Aurora, New York 280.00

Bonniebrook Pride 1186407, (Bonniebrook Farm), calved 4-22-49; sire, Briarcliff Elton 644819; Fieldwood Farms, Ossining, New York 350.00

Bonniebrook Black Lady 4th 1186404, (Bonniebrook Farm), calved 4-18-49; sire, Briarcliff Elton 644819; Francis Horton, Ulster, Pennsylvania 225.00

Bonniebrook Blackbird 24th 1186406, (Bonniebrook Farm), calved 4-21-49; sire, Briarcliff Elton 644819; John Elwood, Centerville, New York 250.00

Blackcap Lass B. F. 2d 1051505, (Bonniecroft Farms), calved 1-30-48; sire, Black Repeater C. S. 755396; Bent Lee Farm, Brant Lake, New York 675.00

Bonniecroft Vivian 1093649, (Bonniecroft Farms), calved 10-1-48; sire, Bar Pride Eric 2d 887831; R. S. Mosley, East Aurora, New York 375.00

Bywood Elga 11th 1233320, (Bywood Farm), calved 3-31-49; sire, Bywood Blackcap 992953; Bent Lee Farm, Brant

Confucius (Joe) Say:
He Not Only Sells to Please
But What He Sells He Guarantees.

Our 3d Annual
PRODUCTION SALE
60 Lots Sell!

Saturday, October 7th

Featuring the GET of

Prince Eric 2d of Sunbeam

and the Service of

Eileenmere 1068th *the "New Look Bull"*

Sale will be held at GOOD EARTH STOCK FARM, 6 miles North of Highway 40 on County Rd F. Turn North at High Hill, Missouri.

Triple-A-Ranch

Joins us with

10 Top Heifers

Bred to

Envious Bardolier 3d

Their new $36,000.00
Herd Sire.

Ranch 1 mile south of US 40 on 'Y' Lane 7 miles west of Warrenton or 2 miles east of Jonesburg, Missouri.

JEFF SCARTH, Manager
JONESBURG, MISSOURI

Anheuser's Aberdeen Angus

TRIPLE RANCH
W. S. (Bill) Anheuser
1553 SO. GRAND BLVD. ST. LOUIS 4 MISSOURI

for Catalog---**Aberdeen-Angus Journal,** *Sale Mgr.* **Box 238, Webster City, Iowa**

Chase Hotel, St. Louis—Free Bus to Sale—Hot Meal served at Farm.
For Hotel Reservations, write: JOE KESHNER, Owner, New Florence, Missouri CLINT HOLLOMON, Manager

Lake, New York 485.00
Cornell Blackbird 2d 1090745, (Cornell University), calved 5-6-48; sire, Burgess of Rufflands 2d 805855; Chrisfield Farms, Gilbertsville, New York 2025.00
Cornell Quality 5th 1123967, (Cornell University), calved 8-20-48; sire, Burgess of Rufflands 2d 805855; Chrisfield Farms, Gilbertsville, New York 700.00
Cornell Pride 2d 1123970, (Cornell University), calved 9-27-48; sire, Burgess of Rufflands 2d 805855; Chrisfield Farms, Gilbertsville, New York 800.00
Eline 2d of Dancote 1201102, (Dancote), calved 4-15-49; sire, Great Oaks Elbamar 2d 792578; L. O. Cummings, Orchard Park, New York 340.00
Blackbird 8th of Dancote 1201113, (Dancote), calved 5-30-49; sire, Great Oaks Elbamar 2d 792578; Fieldwood Farms, Ossining, New York 450.00
Favorite of Edory Farms 1120635, (Edory Farms), calved 5-14-48; sire, Prince Paul of Agincourt 914288; Donald Porter, Ballingsville, New York 315.00
Edory Farms Enchantress 1120636, (Edory Farms), calved 5-15-48; sire, Prince Paul of Agincourt 914288; Donald Porter, Ballingsville, New York 360.00
Ess Kay Burgess Maid 1122255, (Ess Kay Farm), calved 4-24-48; sire, Dunwalke Ensign 2d 628758; Richard Vossler, Wellsville, New York 750.00
Ess Kay Blackcap 3d 1122256, (Ess Kay Farm), calved 5-1-48; sire, Dunwalke Ensign 2d 628758; R. S. Mosley, East Aurora, New York 875.00
Fieldwood Blackcap 5th 1210234, (Fieldwood Farms), calved 4-16-49; sire, Bandolier S. K. 869299; M. W. Elwood, Centerville, New York 245.00
Fieldwood Elinor 3d 1210235, (Fieldwood Farms), calved 4-18-49; sire, Bandolier S. K. 869299; Norman Pimm, Burgin, New York 225.00
Hagan Farms Blackcap Blanche A 4th 121-2814, (Hagan Farms), calved 3-14-49; sire, Eric Baron 4th 902418; Catherine M. Brown, North Brookfield, New York 315.00
Hagan Farms Bernice 5th 1212813, (Hagan Farms), calved 3-11-49; sire, Eric Baron 4th 902418; R. S. Mosley, East Aurora, New York 300.00
Hagan Farms Eurotia 5th 1212815, (Hagan Farms), calved 3-15-49; sire, Eric Baron 4th 902418; Fieldwood Farms, Ossining, New York 360.00
Hagan Farms Queen 6th 1212816, Hagan Farms), calved 4-10-49; sire, Eric Baron 4th 902418; Ross Tappan & Son, Newark Valley, New York 250.00
Hagan Farms Siren 2d 1212821, (Hagan Farms), calved 5-18-49; sire, Eric Baron 4th 902418; Pat Conlin, Waverly, New York 180.00
Hagan Farms Enzora 1212819, (Hagan Farms), calved 5-14-49; sire, Eric Baron 4th 902418; James Steadman, Burgin, New York 260.00
Hother Frolic 1127974, (H I Stock Farm), calved 4-12-48; sire, Hother's Evader Revolution 851442; Roger Bradley, King Ferry, New York 400.00
Hother Erichoe 1127977, (H I Stock Farm), calved 5-2-48; sire, Hother's Bardolier 2d 910078; Hall Place, Azalia, Ind. 500.00
Hother Queen of M. 4th 1127979, (H. I. Stock Farm), calved 5-17-48; sire, Hother's Evader Revolution 851442; Richard Vossler, Wellsville, New York 775.00
Hother Twinkle 1127984, (H I Stock Farm), calved 6-6-48; sire, Hother's Evader Revolution 851442; Chrisfield Farms, Gilbertsville, New York 925.00
Hother Lady Burgess 2d 1127993, (H I Stock Farm), calved 9-12-48; sire, Hother's Bardolier 2d 910078; Chrisfield Farms, Gilbertsville, New York 500.00
Hother Bondolita 2d 1127994, (H I Stock Farm), calved 10-3-48; sire, Hother's Bardolier 2d 910078; Cochran Farms, North Salem, New York 500.00
Esmeretta of Kenridge 3d 1193556, (Kenridge Farm), calved 4-7-49; sire, Envious Model of Ravenswood 854787; R. S. Mosely, East Aurora, New York 450.00
Kenridge Elinda 2d 1118818, (Kenridge Farm), calved 4-15-48; sire, Envious Model of Ravenswood 845787; Robert E. Lee & Son, Schoharie, New York 345.00
Commando's Bonnie Jean 1153906, (Open Hearth Farms), calved 4-25-48; sire, Wagner's Commando 768620; George Spaulding, Glens Falls, New York 300.00
Commando's Coquette 1153908, (Open Hearth Farms), calved 7-24-48; sire, Wagner's Commando 768620; George Spaulding, Glens Falls, New York 300.00
Commando's Queen 10th 1153909, (Open Hearth Farms), calved 8-3-48; sire, Wagner's Commando 768620; R. J. Cattle Co., Buffalo, New York 275.00
Quaker Barbara 2d 1199177, (Quaker Hill Stock Farm), calved 5-10-49; sire, Rufflands Bardolier 990986; Tommy Schoon, Geneva, New York 300.00
Quaker Irene 3d 1199176, (Quaker Hill Stock Farm), calved 5-1-49; sire, Rufflands Bardolier 990986; M. W. Elwood, Centerville, New York 230.00
Ravenscroft Miss Burgess 11th 1132291, (Ravenscroft Farm), calved 4-6-48; sire, Ravenscroft Quintonian 2d 917795; Ess Kay Farms, East Aurora, New York 950.00
Ravenscroft Queen Quinine 6th 1132295, (Ravenscroft Farm), calved 8-21-48; sire, Blakeford Blackbirdier 922465; The Ledges, East Aurora, New York 750.00
Ravenscroft Miss Burgess H. 2d 1142296, (Ravenscroft Farm), calved 9-6-48; sire, Ravenscroft Quintonian 2d 917795; Babcock Farms, Ithaca, New York 625.00
Ravenscroft Ellen B. W. 1132297, (Ravenscroft Farm), calved 10-29-48; sire, Blakeford Blackbirdier 922465; (Bonniecroft Farms, Renfrew, Pennsylvania 500.00
Rufflands Queen 7th 1178484, (Rufflands),

Revolution Bandolier 6th 938709

(Second Prize Bull at Denver and American Royal)

a grandson of

Blackcap Barry

Sired by Bandolier 60th of Wilton

The best of families such as Miss Burgess, Barbaras, Edwinas, Maid of Bummer, Witch of Endor and others are represented in our herd of 50 cows.

Cattle Selling in Harrison County Sale, September 24th and National Sale at Omaha, October 5th.

Cattle for Sale at ALL Times.

"Missouri Home of the Bandoliers"

3 miles north of Eagleville on Highway 60

Fairview Angus Farm

C. H. THOMPSON — EAGLEVILLE, MISSOURI

Here's our

Bardolier Bull

Gay Bardolier 1000085 →

and His Pedigree

- Raona's Bardolier 3d 797562
  - Raona's Bardolier 3d 681777
    - Black Bardolier 480883
      - Bandolier of Anoka
      - Black Bardella
    - Juara Erica 33d 594895
      - Elluna's Revolution 2d
      - Juara Erica 8th
  - Epple Juanerra 656038
    - Epponian of Rosemere 11th 508827
      - ★Prizemere 32d
      - ★Epponia C. B.
    - Early Juanerra 555176
      - Earl Marshall 7th
      - Juanerra Erica 7th
- Georgiana E. 11th 705519
  - Emslie's Boy 541871
    - Bell Boy M. K. 459602
      - ★Black Belmore
      - Blackbird Lady M. C.
    - Emslie M. 6th 466901
      - ★Glencarnock Revolution 6th
      - Emslie M. 410319
  - Georgiana E. 4th 537086
    - Elba Black B. 2d 455598
      - Blackcap Revolution K.
      - Elmland Elba 27th
    - Georgiana of Mahaska 427988
      - Erex 2d of Prairie View
      - Georgiana 2d of P. V.

We are happy to have this excellent breeding son of RAONA'S BARDOLIER 3d, half brother to the $36,000.00 ENVIOUS BARDOLIER 3d at the head of our herd. Come see his calves . . . They will suit.

Our strongly bred Earl Marshall, Rosemere and Eileenmere cows are of the Barbara, Maid of Bummer, Ballindalloch, Georgina, Blackcap, Blackbird, Erica and Pride families.

James R. Hancock, Owner — **New Franklin, Mo.**

calved 5-6-49; sire, Antelope Grenadier G. R. 2d 619021; Melvin Maddock, Burgin, New York 325.00

Seven Lakes Juanerra 1143760, (Seven Lakes Farm), calved 5-29-48; sire, Prince Escort of Sunbeam 2d 812752; Robert E. Lee, Schoharie, New York 385.00

Lady Elba of Seven Lakes 1210228, (Seven Lakes Farm), calved 4-30-49; sire, Cannoneer 5th 950903; James Steadman, Burgin, New York 205.00

Seven Lakes Pride 2d 1210231, (Seven Lakes Farm), calved 6-10-49; sire, Cannoneer 5th 950903; D. A. Kepner, Munsey, Pennsylvania 255.00

Pride of The Ledges 2d 1202871, (The Ledges), calved 4-2-49; sire, Ess Kay Prince Bandolier 818655; Bethel Farms, Pine Plains, New York 475.00

Mark Twain Breeders' Sale

Hannibal, Missouri, April 29th

SUMMARY:

55 Lots	$17,865.00, average	$ 324.81
16 Bulls	5,255.00, average	328.43
39 Cows	12,610.00, average	323.33
Top 5 Head	2,350.00, average	470.00
Top 10 Head	4,370.00, average	437.00
Top 15 Head	6,265.00, average	417.66
Top 20 Head	8,030.00, average	401.50

Top Bull—Chief's Cridlan 2100592, calved March 17, 1949; sire, C.'s Black Chief 3d 1029749; dam, Wonnebrook's Cridlan 880946; consigned by James H. Quinn, Center, Missouri; purchased by F. L. McCormick, Jr., Huntsville, Missouri 450.00

Second Top Bull—Merry Hill Prince 3d 1100228, calved January 28, 1949; sire, Prince Sunbeam 59th 754914; dam, Barbara Lassie G6 748548; consigned by H. P. Hackler, Taylor, Missouri; purchased by H. E. Graves, Wynona, Mississippi 400.00

Top Cow—Edwina of Eric 1210791, calved November 22, 1948; sire, Eric Page W. D. 852650; dam, Emwood Edwina 4th 812993; consigned by M. M. Coose & Sons, Vandalia, Missouri; purchased by River View Farm, Palmyra, Missouri 510.00

Second Top Cow—Oak Ridge Erica 14th 841725, calved July 15, 1944; sire, Ev-

Chillicothe, Missouri

Offers For Sale -- A Splendid Son of Prince Eric of Sunbeam!

He is R. L. S. Prince Eric 29th 991153

Sire: PRINCE ERIC of SUNBEAM 744659
- ★Prince Sunbeam 29th 629408
  - ★★Black Prince of Sunbeam 504521
    - ★★★Black Peer of St. Albans
    - ★Pride 17th of Sunbeam
  - Erica Marie of Sunbeam 543531
    - Revolution 81st 419223
    - Erica Marie 9th 434227
- Erra Erica 6th of Sunbeam 629412
  - Revelga 519425
    - Revolution 81st 419223
    - ★Elga Elliott 29th 274052
  - Erra Erica 3d of Sunbeam 507379
    - Revolution of Sunbeam 468380
    - Erica 4th of Sunbeam 450704

Dam: R. L. S. ESQUIRE'S EISA 717756
- Esquire of Bordulac 489052
  - Revolution of Page 43d 460681
    - Revolution of Page 11th
    - Paprika Pride 354282
  - Elba 3d of Strathmore 467214
    - Revolution 81st 419223
    - Elba Harrison 4th 411792
- Lonjac G. Eisa 567269
  - General 6th of Page 488165
    - General of Page 452594
    - Katevra 3d of Page 260334
  - Briarcliff Eisa 21st 460147
    - ★★Eventuation of Page 405575
    - Erica Elma 4th of Page 375503

R. L. S. PRINCE ERIC 29th is a three year old—ready for heavy service and bred about as well as any Bull you could find. We think he'll do—we have used him in our herd.

VISITORS CORDIALLY WELCOME

Ralph L. Smith **Geo. S. Cooper**

Winn-Larr Farms

Smithville, Missouri

Chief Herd Bulls in Service at Winn-Larr

Two Great Bandolier Bulls

Barry Burgess of Wilton 746989

A proven sire, used at Wilton Farms, where he sired the 1948 Denver Grand Champion Steer.

Bandoliermere 40th 1136505

Sired by Eva's Bandolier Lad. Top selling cataloged Bull in Tolan Farms 1949 sale.

These Bulls are being bred to our select group of outstanding females of the more popular strains.

Mr. and Mrs. Larry S. Beck, *Owners*

CLIFFORD HANKS, Manager — R. C. WARREN, Herdsman

Locustwood Farm

. . . . . 10 Miles North of Kansas City, Missouri

Chief Herd Bull

Black Prince of Locustwood

A son of Prince Enecho of Locustwood and out of the 1941 and 1942 Missouri Champion Female. He is an exceptionally thick and typey young bull.

W. Clay Woods, *Owner* **Nashua, Missouri**

TARKIO'S PROUD LAD 246th 939630

A present Herd Sire here in Missouri . . . His Calves are Really Tops.

Offering Now!

Herd Bull Prospects

Some Fine Heifers Cows with Calves

Backed by a Grand Champion Foundation

Reasonably Priced

You'll Profit by Placing a Few *Tarkio* Angus in Your Herd!

We are still maintaining our herds here in Iowa and Missouri. When in need of herd improvers or foundation animals—SEE or WRITE.

VISITORS ALWAYS WELCOME.

NOTE THE TYPE, UNIFORMITY and CONFORMATION OF THESE

A. H. Schmidt & Son 560 Livestock Exch. Bldg. Kansas City 15, Missouri

ergreen's Eileenmere 2d 598446; dam, Erica 19th of G. V. 684065; consigned by Lloyd E. Yarbrough, Palmyra, Missouri; purchased by George Caldwell, Hannibal, Missouri 490.00

BULLS:

Blackbird Envious 2d 1189754, (Fred Byrd), calved 4-15-49; sire, Meek Ranch Envious Erica L. 840861; Bruce Jones, Perry, Missouri 280.00

Eric Blackcapmere 1162505, (M. M. Goose & Sons), calved 6-16-48; sire, Eric Page W. D. 852650; Bob & Luella Dittmer, Coatsburg, Illinois 395.00

Elbanor Lazy Boy 2d of Estelbrook, (Estelbrook Farms), calved 4-15-49; sire, Elbanor of Estelbrook 760162; Gaines & Dinwiddie, Shelbyville, Missouri 250.00

Elbanor Evite 3d of Estelbrook, (Estelbrook Farms), calved 4-4-49; sire, Elbanor of Estelbrook 760162; W. W. Costigan, Perry, Missouri 290.00

Erica Envious of Estelbrook, (Estelbrook Farms), calved 3-3-49; sire, Homeplace Enjerica 6th 978236; Shelby O. Shively, Hunnewell, Missouri 275.00

Belleau Rogers, (Paul B. Evans & Sons), calved 9-29-48; sire, Moyness of Rogers 896752; Brace Chapman, Paris, Missouri 265.00

Moyness of Euthalia, (Paul B. Evans & Sons), calved 10-7-48; sire, Moyness of Rogers 896752; E. H. O'Daniels, Monroe City, Missouri 350.00

Blackcap Earl G. 5th, (Darwin Griffith), calved 11-48; sire, Ballindalloch Bertram Duke 801998; Boyd Wilmarth, Perry, Mo. 290.00

Blackbird Ben 38th 1180080, (W. B. Isman), calved 3-27-49; sire, Envious R. 2d 911168; Fairchild Bros., Benton City, Missouri 355.00

Blackcap McHenry Duke 1217362, (Elmo Pritchett), calved 3-21-49; sire, Ballindalloch Bertram Duke 801998; James Q. Hager, Monroe City, Missouri 300.00

Chief's Cridlan 2100592, (James H. Quinn), calved 3-17-49; sire, C.'s Black Chief 3d 1029749; F. L. McCormick, Jr., Huntsville, Missouri 450.00

Martha's Black Duke 1200594, (James H. Quinn), calved 4-5-49; sire, C.'s Black Chief 3d 1029749; J. R. Hayden, Vandalia Missouri 300.00

C.'s General of Marion 2d 1192696, (Harry See), calved 3-29-49; sire, Brock's General of Elba 940406; Mrs. Elizabeth C. Yeager, Boyle, Mississippi 300.00

Rolling Acres Beau 1173211, (Hertmans & Wegehoft), calved 5-6-49; sire, Juanamere W. 2d 1003045; North View Farms, Luddonia, Missouri 370.00

Letha Jones Envious Boy 1059023, (Lloyd E. Yarbrough), calved 11-21-47; sire, Envious Blackcap B. 100th 637293; H. E. Graves, Wynona, Mississippi 385.00

Merry Hill Prince 3d 1100228, (H. P. Hackler), calved 1-28-48; sire, Prince Sunbeam 59th 754914; H. E. Graves, Wynona, Mississippi 400.00

COWS:

Miss of B. Prince 1155182, (Fred Byrd), calved 4-12-48; sire, Byrd's Black Burgess 985776; H. R. Mackler, Taylor, Mo. 290.00

Lady of Pride Boy 1210790, (M. M. Coose & Sons), calved 10-27-48; sire, Pride Boy of M. M. 974847; River View Farm, Palmyra, Missouri 300.00

Edwina of Eric 1210791, (M. M. Coose & Sons), calved 11-22-48; sire, Eric Page W. D. 852650; River View Farm, Palmyra, Missouri 510.00

Miss Bardellamere 1152512, (Paul B. Evans & Sons), calved 8-29-48; sire, Moyness of Rogers 896752; George Lane & Son, Center, Missouri 280.00

Belleau Blackcap of Rogers 1152531, (Paul B. Evans & Sons), calved 10-15-48; sire, Moyness of Rogers 896752; George Lane & Son, Center, Missouri 325.00

Eisa of Mon Roe 1152524, (Paul B. Evans & Sons), calved 10-2-48; sire, Moyness of Rogers 896752; Fred & Lailah Byrd, Hunnewell, Missouri 315.00

Moyness Eda 1152517, (Paul B. Evans & Sons), calved 9-14-48; sire, Moyness of Rogers 896752; John Rose, Palona, Ill. 330.00

Mack's Hammett Queen 2d 1154789, (John Hammett), calved 10-21-48; sire, Prince Howard Elbar 935579; Harry Graves, Wynona, Mississippi 230.00

Hammett's Mistress 2d 1151894, (John Hammett), calved 11-5-48; sire, Prince Howard Elbar 935579; O. C. McGee, Hannibal, Missouri 300.00

Hammett's Beauty H. 2d 1154792, (John Hammett), calved 11-9-48; sire, Prince Howard Elbar 935579; O. C. McGee, Hannibal, Missouri 325.00

Hammett's Queen 2d 1154791, (John Hammett), calved 10-31-48; sire, Prince Howard Elbar 935579; J. H. Drebes, Palmyra, Missouri 300.00

Farber Beauty 3d 1154787, (John Hammett), calved 10-1-48; sire, Prince

Prince Eric of Sunbeam

"The Home of Great Bulls"

North Central Missouri

Aberdeen-Angus Breeders' Association

Chillicothe -- *40 Active Members* -- Missouri

Two Annual Auction Sales—Breeding Stock For Sale at Private Treaty

Eileenmere 487th

50 Great Herd Bulls

LEWIS ANDERSON, Secretary

1000 Top Breeding Cows

Eileenmere 649th

Roy Johnston's No. 1 Herd Bull
PRINCE ERIC of MELBOURNE
By Prince Eric of Sunbeam

PRINCE BARBARA of A.C.F.
By Prince Sunbeam 46th

Cow Herd:
80 head—all the popular families—One of the Good herds of the land. Located S.E. of Bethany, Missouri, and 3 Miles N.W. of Brimson, Missouri. Bulls for sale at all times.

A. C. FLINT, Owner, LUCY FLINT
BETHANY, MISSOURI

CARTER'S ANGUS FARM

Herd Sire:
BURGESS ESTON of SALINE
Sired by Burgess Eston Quality.
Visitors Welcome
Mrs. L. E. Carter, Malta Bend, Mo.

Visit

Bry-Waters Farm

Registered
Aberdeen-Angus Herd
W. H. BRYAN, Owner
MARSHALL, MISSOURI

REIMER STOCK FARMS

Herd Sire—B.P.R. PRINCE SUNBEAM 397th, a son of Prince Sunbeam 46th, by Black Prince of Sunbeam. Miss Burgess, McHenry Barbaras, Blackcaps, Prides of Aberdeen, and Evergreen Erica Breeding. 4 miles east, 2 miles south of Carrollton.

HENRY F. REIMER & SON, Carrollton, Mo.

Brockman Brothers

Herd Bull in Service:
R.L.S. PRINCE ERIC 6th
Sire: Prince Eric of Sunbeam. Dam sired by Eileenmere 487th.
5 Miles S. on Highway 11
BROOKFIELD, MISSOURI

Ramoore Farms

CHILLICOTHE, MISSOURI

Herd Sires:
R.L.S. PRINCE ERIC 8th 943324
A son of Prince Eric of Sunbeam

BAR PRINCE RAMOORE 1007827
A son of Prince Sunbeam 46th

Stop and see our 1950 calf crop. They please us . . and we are sure they will please you too.

ROY MOORE, Owner — WM. BARTLETT, Herdsman

Shadyland Farm

We maintain a herd of 60 females. Our 1949 calf crop by PRINCE PRIDE 2d of CLEARWATER. Now using POSTEL'S EILEENMERE 513th, a grandson of Eileenmere 500th through Posteimere 500th.

L. C. THORNTON, MAYSVILLE, MO.

Remember

EARL MARSHALL—"King of All Sires"
Our Herd Sire:
BLUE BONNETT BURGESS 901313
A strictly Earl Marshall bred bull.
W. A. STEWART & SON, CAMERON, MO.

Herd Sire:

ERICA BANDOLIER 18th 1027463
A son of Prince Eric of Sunbeam

Popular Families
HARRY STEPHENS, HALE, MO.

Car-RicAngusFarm

Herd Sires
Prince P. of Hardwick by Hardwickmere 9th
By Prizemere 364th
Erica's Prince G. A. S. 8th
By Bar Revodent by Revodent
L. R. HAMBLIN, LUDLOW, MO.

Chautauqua Park Farm

Herd Sire: BEEFMAKER 94th
A grandson of Ever Prince of Sunbeam.
For Sale: Choice Quality. Popular Breeding.
1 Mi. N. of Meadville
WAYNE SALLEE, MEADVILLE, MO.

Moss Creek Herd

Aberdeen-Angus Cattle Since 1879
J. W. REA & SONS
CARROLLTON, MISSOURI

Blue Ridge Prairie Stock Farm

Herd Sire:
COLE'S EILEENMERE BARBARA 978951
A son of Eileenmere 487th 668743.

We have 13 Sons and Daughters sired by him—one son to sell this spring, ready for service.

Visitors Welcome. Farm located 3 Miles E., 2 Miles South and ½ mile East of Bethany, Mo., on all weather road.

WILBUR COLE, BETHANY, MO.

Edgevale Farm

Aberdeen-Angus
with
QUALITY

E. H. "Red" ANDERSON
CHILLICOTHE, MISSOURI

Prince Sunbeam 342d

Our Chief herd sire by Prince Sunbeam 29th. We invite you to see our cattle.

Daniel G. Gates, Jamesport, Mo.

Introducing

Blackbird Prince W. A. H. 915704

Heading a small but select herd of popular families.

Charles Wisehaupt, Avalon, Missouri

Miss Burgess — Barbara — Juanas

Linnview Herd

Herd Sire: HOMEPLACE EILEENMERE 20th, a son of Eileenmere 487th. Spring Sale. 2 bulls—3 females.

F. L. LINTON, AVALON, MISSOURI

Our Herd Sire:
BUREN EILEENMERE 4th
A son of Eileenmere 487th

Cow Herd of the more popular families.
Tel.: 143 W
MILLER BUREN, PRINCETON, MO.

Lewand's

—Chief Sire—
Prince Eric Again 989833
By PRINCE ERIC of SUNBEAM

He is stamping his Sons and Daughters, the type and Quality expected.

SO STOP AND SEE THEM

LEWIS ANDERSON
CHILLICOTHE, MISSOURI

Grismere Farms

Sires in Service:

EILEENMERE 602d
. . . . . Son of EILEENMERE 85th

EILEENMERE 1055th
. . . . . Son of EILEENMERE 585th

PRINCE SUNBEAM 355th
. . . . Son of PRINCE SUNBEAM 100th

Breeding Stock for Sale

Dean Grisamer Cora, Missouri

Sun Up Farms

. . . . 20 Miles North of Kansas City, Mo.

Chief Herd Sire

EILEENMERE J. 7th

YEARLING BULLS FOR SALE

Grandsons of both EILEENMERE 500th, the International Grand Champion and EILEENMERE 487th, the Penney and James $30,000.00 Sire.

DAVID and MARGARET MILLER

SMITHVILLE, MISSOURI

"Laughing Boy" From his picture he could be re-named "Laughing Boy", but as yet no change is contemplated in the name of Homeplace Eileenmere 67th, top bull in the 1950 Penney & James production sale. He is now owned by Mr. and Mrs. Steve Mahaffey of Mahaffey Livestock, Inc., Tendoy, Idaho. Leaning on the $4,200.00 son of Eileenmere 487th is Steve Mahaffey, Jr. However, Homeplace Eileenmere 67th is not actually laughing, says Mrs. E. R. Schmidt of Leadore, Idaho, who sent in the picture—"he is really disgruntled and wailing like a weaner."

TYPE **CLEARWATER FARM** BREEDING

QUALITY

Bulls in Service:

ERIVAN'S PRINCE
a son of QUALITY PRINCE of SUNBEAM

PRINCE E. of CLEARWATER
a son of ERIVAN'S PRINCE

PRINCE 11th of CLEARWATER
a son of ERIVAN'S PRINCE

PRINCE 144th of CLEARWATER
a son of PRINCE SUNBEAM 144th

PRINCE 105th of CLEARWATER
a son of PRINCE SUNBEAM 105th

100 FEMALES OF EQUAL BREEDING AND QUALITY.

W. H. Pipkin & Son Rt. 7 **Springfield, Missouri**

Introducing . . .

General Wix of Walnut 1139500

Sire: GENERAL 11th of PAGE 686705	Ensign of Page 29th 510409	Revolution of Page 28th 445119	Revolution Blackcap
			Black Jestress 6th
		Eline E. 4th of Page 260346	Ensign of Glencarnock
			Eline E. 2d 155531
	Genevette of Page 482923	Earl Eric Glencarnock 3d 438120	Edward Glencarnock
			Eblinette McGregor
		Genevette of Ballindalloch 428990	Jorum of Ballindalloch
			Geneva of Ballindalloch
Dam: MISS WIX of WALNUT 2d 873548	Bessie's Bardolier of Ada 571128	Black Bardolier 2d 518825	Bandolier of Anoka
			Black Bardella
		Blackcap Bessie 7th of Page 402727	Blackcap Revolution
			Blackcap Bessie of Page
	National Perfection 3d 540944	Earl Eric of Page 421218	Ensign of Page
			Evelina 2d of Page
		National Perfection 449526	Revolution Blackcap
			Miss Glencarnock 2d

Our New Herd Sire—Combines the best of McGregor and Hartley breeding. His sire, General 11th of Page, sired the second top open heifer in the 1945 Hartley sale. His dam sired by Bessie's Bardolier of Ada whose get were among the tops at the 1949 sales at Iowa State, Nebraska State and Interstate. Coming from the P. K. Pratt herd, Walnut, Iowa with every promise of developing into one of the top breeding bulls in midwest.

Consigning: 2 open, 1 bred heifer and one bull, all sired by a son of Envious Blackcap "B" 10th to the Northeast Missouri Sale, Memphis, Missouri, October 6, 1950.

Mullenix Angus Farm

TRUSTEN MULLENIX UNIONVILLE, MISSOURI

MARK TWAIN SALE

(Continued from page 174)

Howard Elbar 935579; J. H. Drebes, Palmyra, Missouri 295.00

Fair Princess 3d 1106303, (John Hammett), calved 3-25-48; sire, Prince Howard Elbar 935579; R. M. Bemer & Sons, Madison, Missouri 285.00

Elborea 140th, (Homer J. Moore), calved 12-15-48; sire, Jura of R. M. 69th 830-164; Charles Lemon, New London, Mo. 225.00

Lady Evermere 3d 1206203, (Homer J. Moore), calved 3-1-48; sire, Jura of R. M. 69th 830164; O. C. McGee, Hannibal, Missouri 260.00

Ebores of Ralls 1206204, (Homer J. Moore), calved 3-3-48; sire, Jura of R. M. 69th 830164; John Kirkwright, New Canton, Illinois 350.00

Ebores of Ralls 2d, (Homer J. Moore), calved 3-3-48; sire, Jura of R. M. 69th 830164; John Kirkwright, New Canton, Illinois 350.00

Blackbird Lady M. 100th 1078499, (Elmo Pritchett), calved 4-28-48; sire, Ballindalloch Lad 6th 784633; W. E. Lane, Center, Missouri 260.00

Ballindalloch Bertram D. P. 1133550, (Elmo Pritchett), calved 8-23-48; sire, Blackcap Bertram's Lad S. 572489; Bill Carey, Palmyra, Missouri 290.00

Duke's Blackcap Beauty 1133547, (Elmo Pritchett), calved 6-22-48; sire, Ballindalloch Bertram Duke 801998; Elmer Cornwell, Mendon, Illinois 245.00

Blackcap Empress R. M. B. 1099354, (Savola Farm), calved 4-22-48; sire, Envious Blackcap B. 100th 637293; G. Wilson Brown, Perry, Missouri 425.00

Blackbird of Palmyra 2d, (Lloyd E. Yarbrough), calved 9-16-48; sire, Revolution 226th 746634; Bill Carey, Palmyra, Mo. 295.00

Palmyra Blackbird 739260, (Lloyd E. Yarbrough), calved 11-17-42; sire, Bar Erwin J. 624762; Harry Graves,

PERRY PHILIPS FARM

3½ Miles South on U.S. 63 Columbia, Mo.

Eleventh Annual Sale

Nodaway County

Tuesday, October 3d

1:00 p. m. At the "71" Sale Pavilion, Maryville, Missouri

5 Bulls . . . . 60 Lots . . 55 Females

Bred and Open Heifers and Cows with Calves

Nodaway Blacks for Profit . . . Ask the Buyers who Purchase

Consigned by

LEO ARCHER	Conception
HAL CATTERSON	Maryville
HAL HOOKER	Maryville
J. F. McKENNY & SONS	King City
HORTON & BELL	Maryville
C. L. MYRICK & SON	Stanberry
WALTER STURM	Ravenwood
JESS HOPPLE	Hopkins
CARL PAPPERT	Clyde
RAYMOND LYLE	Burlington Junction
VIRGIL R. SWAN	King City
JAMES E. FREDE	Rock Port
JOHN A. ROBERTS & SON	Stanberry
DWINELL GRAFF	Bolckow
JOHN THOMPSON	Maryville

For Catalog or Additional Information Please Address:
F. B. HOUGHTON, Secretary, Northwest Missouri State College, MARYVILLE, MISSOURI

There will be cattle in the sale representing the best blood lines of the breed and excellent individuals within their own right.

Nodaway County Aberdeen-Angus Breeders

Auctioneer: ROY G. JOHNSTON

E. H. ANDERSON, for the Aberdeen-Angus JOURNAL

Bonny Ridge Herd

. . . . . Founded in 1900

Herd Bulls:

BLACKCAPMERE 207th—By Barbarian of Rosemere 127th, tracing to Barbara of Rosemere 64th.

NOLANMERE 7th—By Blackcapmere 179th by Prizemere 307th by Eileenmere 61st by Eileenmere 15th.

OFFERING BULLS

L. V. DICKINSON & SON

BOGARD, MISSOURI

Wynona, Mississippi 360.00

Lassie of Rollin' Acres 1213174, (Hertmans & Wegehoft), calved 3-17-49; sire, McLeanmere 5th 799237; H. R. Hackler, Taylor, Missouri 285.00

Grandview Lady Ann 1180081, (W. B. Isman), calved 4-12-49; sire, Envious R. 2d 911168; Del Miles, Madison, Missouri 380.00

North Howard Eileen 1145490, (Savola Farm), calved 12-28-48; sire, Prince Blackbird of Howard 935578; Edison Shaw, Frankford, Missouri 315.00

C.'s Krimona's Pride 11th 1192692, (Harry See), calved 3-18-49; sire, Brock's General of Elba 940406; C. W. Baker & Sons, Plainville, Illinois 250.00

C.'s Miss Erica 9th 1192697, (Harry See), calved 3-30-49; sire, Brock's General of Elba 940406; Elmer Cornwell, Mendon, Illinois 255.00

Queen of Palmyra 2d 1149138, (Lloyd E. Yarbrough), calved 1-25-49; sire, Bandolier Enchantress Lad 738019; River View Farm, Palmyra, Missouri 280.00

Elma Elba of Estelbrook, (Estelbrook Farms), calved 9-22-48; sire, Elbanor of Estelbrook 760162; Elmer Cornwell, Mendon, Illinois 215.00

Evite of Estelbrook 1204144, (Estelbrook Farms), calved 3-15-48; sire, Elbanor of Estelbrook 760162; G. Wilson Brown, Perry, Missouri 450.00

Lassie of Blackcap D. 779355, (Hertmans & Wegehoft), calved 2-10-43; sire, Monroe's Choice 2d 556108; Ben Shipps & Son, Higbee, Missouri 400.00

Blackcap 2d of Lake Albans 591885, (Ghser Oliver), calved 5-6-39; sire, Elburn of St. Albans 442947; Harry Graves, Wynona, Mississippi 385.00

Blackbird of Wilton 20th 808038, (Savola Farm), calved 5-18-44; sire, Wiltonian 588771; Edison Shaw, Frankford, Mo. 400.00

Eletta Enchantress 2d 763435, (Lloyd E. Yarbrough), calved 8-2-43; sire, Paul's Blackcap 506396; R. D. Parrish & Son, Holliday, Missouri 375.00

Oak Ridge Erica 14th 841725, (Lloyd E. Yarbrough), calved 7-15-44; sire, Evergreen's Eileenmere 2d 598446; George Caldwell, Hannibal, Missouri 490.00

Entry, (E. C. Haycroft); Charles Lemon, New London, Missouri 195.00

Entry, (R. M. Beamer & Sons); Harry Graves, Wynona, Mississippi 340.00

Entry, (R. M. Beamer & Sons); Bill Carey, Palmyra, Missouri 450.00

DeMILLERmere Farm

DAN E. MILLER, Owner-Manager
FAYETTE, MISSOURI

We will show bulls and heifers all sired by

R. L. S. Emulous 2d

By Envious Emulous at fairs in this area. Please stop by.

Presenting the Breeding of our **Bardolier** *Herd Bull*

Edwin Bardolier 2d 1000083

Sire: RAONA'S BARDOLIER 3d 797562	Raona's Bardolier 2d 681777	Black Bardolier 480883	Bandolier of Anoka
			Black Bardella
		Juara Erica 33d 594895	Elluna's Revolution 2d
			Juara Erica 8th
	Eppie Juanerra 656038	Epponian of Rosemere 11th 508827	★Prizemere 32d
			★Epponia C. B.
		Early Juanerra 555176	Earl Marshall 7th
			Juanerra Erica 7th
Dam: EDWINA of WHEATLAND 430266	Irenmere 6th 366905	★Prizemere 9th 292566	Meraman of Tierra Alta
			Pride of Rosemere 14th
		Irene of Rosemere 150218	Thick Set Blackbird
			Enamel 4th of Dal
	Edwina 2d of Ash Row 366671	Elmland Burr 231541	Black Oakfield
			Elmland Bride
		Elmland Edwina 3d 178651	Ideal of Standen
			Edwina of Maisemere

EDWIN BARDOLIER 2d is a half brother to the $36,000.00 ENVIOUS BARDOLIER 3d. Son of the many times Champion Cow, EDWINA of WHEATLAND, foundress of the strain that produced both the 1946 and 1947 International Grand Champion Bulls. A breed improver whose sons and daughters meet the approval of careful buyers.

Our Cow Herd

Cow Herd consists of 15 Maid of Bummers Burgess; 34 McHenry Barbaras; Blackcaps; Blackbirds; Ericas; Elbas; and others. Have 50 Calves and will have 35 more soon.

Dr. J. M. Perry — **Young Stock Always for Sale** — **Princeton, Mo.**

BON-VIEW FARM

Registered Aberdeen-Angus Since 1918

Dunwalke Elgon 727966

By BAR PRINCE of SUNBEAM, one of our Senior Herd Sires with many Daughters in the herd.

Our Junior Herd Sire

Georgina's Eric R.

Continues to improve as he develops. His pedigree speaks for itself—being a grandson of Eileenmere 487th with Black Prince of Sunbeam on the dam side.

Our large herd is made up of Ericas, Prides, Elbas, Queen Mother, Gammer, Georgina, Missouri Barbara, Zara, McHenry Blackbird, and McHenry Barbaras. Plan to stop soon and see them.

Choice breeding stock for sale at all times. . . . Visitors always welcome.

CLARENCE E. HILLMAN — **CANOVA, SOUTH DAKOTA**

West Virginia Breeders' Sale

Petersburg, West Virginia, April 29th

SUMMARY:

40 Lots	$15,925.00,	average	$ 398.12
12 Bulls	5,345.00,	average	445.41
28 Cows	10,580.00,	average	377.85
Top 5 Head	3,875.00,	average	775.00
Top 10 Head	6,230.00,	average	623.00
Top 15 Head	8,340.00,	average	556.00
Top 20 Head	10,220.00,	average	511.00

Top Bull—Rose's Pride V. F. 2d 1171758, calved January 15, 1949; sire, Etta Eva's Pride 847592; dam, Ames Plantation Pride's Rose 586688; consigned by C. A. Millar, Keyser, West Virginia; purchased by L. A. Cromley, Asheville, Ohio 850.00

Top Cow—Pride's Bandolier 16th 1072322, calved May 11, 1948; sire, Etta Eva's Pride 847592; dam, Bandolier's Victoria 2d 856485; consigned by C. A. Millar, Keyser, West Virginia; purchased by J. L. Hankins, Uniontown, Pennsylvania 1050.00

BULLS:

Eric's Eileenmere of F. H. 1122462, (Charles A. Bonar), calved 7-25-48; sire, Pride Eric of Elk Hill 772302; William Inskeep, Martin, West Virginia 395.00

Colnoka's Envious of F. H. 1092843, (Clyde Bonar), calved 4-14-48; sire, Stone Coal Envious 935018; E. B. Orndoff, Middletown, Virginia 500.00

Elmere's Blackcap 2d 1170110, (Ralph N. Brown), calved 1-16-49; sire, Earl M. of Greenbrier 751494; R. M. Ours, Buckhannon, West Virginia 390.00

Bonniemere 51st 1166082, (Franklin Clapham), calved 1-23-49; sire, Epponianmere 2d of Le Baron 843448; Dr. T. K. Oates, Martinsburg, West Virginia 455.00

Bonniemere 39th 1089635, (Franklin Clapham), calved 3-10-48; sire, Epponianmere 2d of Le Baron 843448; L. R. Deist & Son, Beverly, Ohio 500.00

Longview Kadictor Lad 1131519, (Longview Aberdeen-Angus Farm), calved 7-28-48; sire, Andelot Kadictor 793270; J. H. Isner, Elkins, West Virginia 295.00

Rose's Pride V. F. 2d 1171758, (C. A. Millar), calved 1-15-49; sire, Etta Eva's Pride 847592; L. A. Cromley, Asheville, Ohio 850.00

Greenbrier Envious 53d 1086514, (H. B. Moore), calved 2-16-48; sire, Ravenswood Envious 5th 684988; Dr. T. K. Oates, Martinsburg, West Virginia 385.00

Greenbrier Envious 43d 1043210, (H. B. Moore), calved 12-3-47; sire, Ravenswood Envious 5th 684988; Ralph Snell, Petersburg, West Virginia 500.00

Emulator 36th W. R. 1116235, (Houston B. Moore, Jr.), calved 11-28-48; sire, Envious Emulous 692731; Dr. T. K. Oates, Martinsburg, West Virginia 325.00

Austin's Envious 4th 1190448, (Austin L. Sites & Son), calved 10-1-48; sire, Greenbrier Envious 21st 935767; H. M. Turner & Son, Broadway, Virginia 450.00

Bandolier of Lewjack 1170948, (Milo A. Taylor), calved 5-17-48; sire, Mack of

Le Baron 738153; Lester Staley, Shepherdstown, West Virginia 300.00

COWS:

P. Eric's Verity of F. H. 1122461, (Charles A. Bonar), calved 5-30-48; sire, Pride Eric of Elk Hill 772209; John E. De Baugh, Martinsburg, West Virginia 380.00

P. Eric's Bess of F. H. 1122475, (Clyde Bonar), calved 5-18-48; sire, Pride Eric Pride 759717; J. F. Gardner, Kearney-Martinsburg West Virginia 310.00

P. E. Eileen Bess of F. H. 1122481, (Clyde Bonar), calved 7-20-48; sire, Pride Eric of Elk Hill 772302; John F. DeBaugh, Martinsburg, West Virginia 315.00

Pride Eric's Ectessa of F. H. 1122480, (Clyde Bonar), calved 7-20-48; sire, Pride Eric of Elk Hill 772302; John F. DeBaugh, Martinsburg, West Virginia 400.00

Prides Beatrice of Fort Hill 1122471, (Clyde Bonar), calved 4-2-48; sire, Phrances Pride 759717; Roy Saville, Augusta, West Virginia 300.00

Pride's Bandolier of F. H. 1122470, (Clyde Bonar), calved 3-25-48; sire, Phrances Pride 759717; J. F. Gardner, Kearneyville, Virginia 350.00

Pride Eric's Bess of F. H. 3d 1194294, (James S. Bonar), calved 6-10-48; sire, Pride Eric of Elk Hill 772302; W. C. Van Meter, Petersburg, West Virginia 375.00

Bonniemere's Mary 1166084, (Franklin Clapham), calved 3-13-49; sire, Epponianmere 2d of Le Baron 843448; John F. DeBaugh, Martinsburg, West Virginia 425.00

Bonniemere's Elba Erica 1166086, (Franklin Clapham), calved 3-30-49; sire, Epponianmere 2d of Le Baron 843448; George Roberts, Arthur, West Virginia 290.00

Bessonia of Broadfields 1209074, (John F. DeBaugh), calved 3-27-49; sire, Eric's Belmore 992879; Earl Smith, Buckhannon, West Virginia 230.00

Beatrice of Broadfields 1209075, (John F. DeBaugh), calved 4-20-49; sire, Eric's Belmore 992879; Blaine Frantz, Friendsville, Maryland 225.00

Pride's Enchantress Erica 1186565, (Wallace Hanlin), calved 4-10-49; sire, Black Girl's Pride 755464; R. M. Ours, Buckhannon, West Virginia 260.00

Barrister Silvia Queen 1222756, (Emmett Inskeep), calved 5-1-49; sire, Barrister 2d of Lew Jack 859151, Harry Guard, Friendsville, Maryland 240.00

Miss Killmere 13th of Lewjack 1183367, (Lewjack Farms), calved 12-20-48; sire, Mack of Le Baron 738153; Shadow Isle Farm, Red Bank, New Jersey 725.00

Pride's Bandolier 16th 1072322, (C. A. Millar), calved 5-11-48; sire, Etta Eva's Pride 847592; J. L. Hankins, Uniontown, Pennsylvania 1050.00

Greenbrier Envia Blackcap 1161843, (H. B. Moore), calved 3-15-49; sire, Greenbrier Envious 5th 852620; Longview Farm, Burlington, West Virginia 440.00

Greenbrier Envia Protine 1161840, (H. B. Moore), calved 2-5-49; sire, Greenbrier Envious 18th 877430; Blaine Frantz, Friendsville, Maryland 295.00

Greenbrier Princess 6th 1043207, (H. B. Moore), calved 10-30-47; sire, Bell Boy Eri 802501; Blaine Frantz, Friendsville, Maryland 350.00

Greenbrier Protine 6th 935970, (Houston B. Moore, Jr.), calved 5-3-46; sire, Ravenswood Envious 5th 684988; C. R. Winters, Aurora, West Virginia 450.00

Greenbrier Envia Empress 1161845, (Houston B. Moore, Jr.), calved 3-17-49; sire, Ravenswood Envious 5th 684988; Shadow Isle Farm, Red Bank, New Jersey 280.00

Fort Hill Envia 1177894, (Houston B. Moore, Jr.), calved 3-19-49; sire, Stone Coal Envious 935018; Blaine Frantz, Friendsville, Maryland 250.00

Austin's Lodestar 15th 1190449, (Austin L. Sites & Son), calved 5-2-49; sire, Greenbrier Envious 30th 1004803; W. C. Van Meter, Petersburg, West Virginia 300.00

Delia of Stone Coal 1114094, (Milo A. Taylor), calved 9-29-48; sire, Bell Boy Bocas 918168; Harry Guard, Friendsville, Md. 270.00

Stone Coal Pride K. 15th 1114095, (Milo A. Taylor), calved 10-18-48; sire, Bell Boy Bocas 918168; Roy Saville, Augusta, West Virginia 295.00

Dangan's Virginia Queen 1199972, (Walnut Grove Farm), calved 3-4-49; sire, Greenbrier's Envious 11th 853452; H. B. Moore, Jr., Lewisburg, West Virginia 295.00

Dangan's May Apple, (Walnut Grove Farm), calved 3-6-49; sire, Epponian of Wakefield 928391 Blaine Frantz, Friendsville, Maryland 280.00

Barbarian's Bandolier 11th 1172090, (West Virginia University), calved 3-13-49; sire, Highlands Bandolier 19th 841944; Earl K. Harvey, Swanton, Maryland 450.00

Barbarian's Bandolier 7th 1083598, (West Virginia University), calved 4-15-48; sire, Highlands Bandolier 19th 841944; Earl K. Harvey, Swanton, Maryland 750.00

We Plan to Exhibit

Our small but select show herd at the South Dakota State Fair.

All sired by Bessie's Penn of Ada 986986.

Our consignments to the South Dakota State sales will be attractive.

We have now advanced our head to Glencarnock Bardolier 2d. Also some choice Bulls for sale.

PAY US A VISIT.

HOWARD, H. W. Sawyer & Son SOUTH DAKOTA

Alford's Quality Prince 785269

A Great Son of

Quality Prince of Sunbeam 567031

We invite you to see his Sons and Daughters at the Farm. We think they are a great, uniform set of calves—the kind you would expect to see from a top Quality Prince Herd Sire. He is truly reproducing his kind, whether bulls or females.

Several choice young herd bulls now being developed.

Remember the Quality Prince Female Sale by some 15 owners of Sons of Quality Prince of Sunbeam 567031 owned by Oklahoma A. & M. College. Sale date November 14th, at Stillwater, Oklahoma.

JESS B. ALFORD, Owner, PARIS, TEXAS FRANK ISOM, Manager

Heads Houston Show

Elected president of the Houston Fat Stock Show and Livestock Exposition at the annual meeting for this third term was W. Albert Lee. Dates for the 1951 Stock Show were set along with the election of officers and the appointment of 33 new directors. Date of the 1951 Stock Show is January 31 through February 11; 12 days in length as in the past. The 1951 Show will be held in the Sam Houston Coliseum.

Attend the Houston Show

MEAT: A MEDICAL MARVEL

The nation's live stock producers have taken on a new prominence because physicians and surgeons have discovered that meat is one of the most important factors in good health.

A slab of juicy steak or a chop are not medicines, but they have as many accomplishments to their credit as any miracle drug, declares the May Coronet article, MEAT: A MEDICAL MARVEL.

Meats, rich in proteins, are reducing the hazards of surgery, cutting complications of pregnancy and giving newborn babies a better chance at life. As a result of recent experiments even ulcer patients, who were formerly treated with a "starvation" diet—with miserable results—are being fed protein-rich diets to help speed tissue repair.

Until recently, the proteins—meat particularly—were regarded with suspicion by doctors. Meat was thought to be bad for people suffering from high blood pressure, kidney disease and many other ailments. And surgical patients were often kept on "light" diets to prepare them for operations.

Then, statistical study showed that weight losses through protein deficiencies were directly related to postsurgical deaths!

"A more generous use of protein foods is helping to reduce the hazards of childbearing," states the article. "At no time during a woman's life are proteins so vital as during pregnancy. In addition to normal dietary requirements, she must have protein enough to build tissues for her developing baby."

Protein-rich meats are not only important in curing many diseases but even more important in preventing those diseases. "An amazing dietary revolution is now underway," declares the Coronet article. "The glamorous vitamins are giving up the spotlight to the even more glamorous proteins."

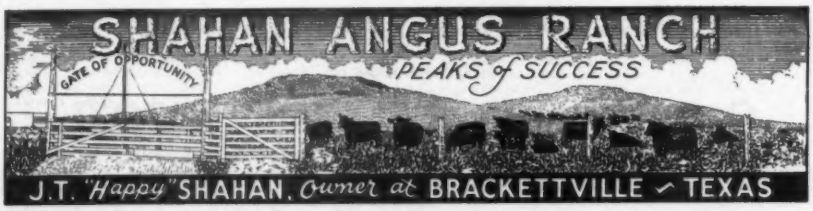

Our Chief Herd Sire

R. L. S. Prince Eric 16th

•

Ken Scott, Herdsman

•

"Stay with the Blacks and keep out of the Red"

Sire: **PRINCE ERIC of SUNBEAM 744650**	Prince Sunbeam 29th 629408	Black Prince of Sunbeam Erica Marie of Sunbeam
	Erra Erica 6th of Sunbeam 629412	Revelga 519425 Erra Erica 3d of Sunbeam
Dam: **BLACKBIRD of R. L. S. 2d 822727**	Blendmere Woodlawn 546519	Blackcapmere 121st 480102 Blackcap Eileenmere S. 507030
	Lonjac Blackbird C. 6th 544750	General 6th of Page 488165 Lonjac Blackbird 2d 505725

Rock-Siemsen Sale

DeWitt, Iowa, April 28th

SUMMARY:

60 Lots	**$24,025.00, average**	**$**	**400.41**
6 Bulls	**3,520.00, average**		**586.66**
54 Cows	**20,505.00, average**		**379.72**
Top 5 Head	**3,945.00, average**		**789.00**
Top 10 Head	**6,680.00, average**		**668.00**
Top 15 Head	**9,015.00, average**		**601.00**
Top 20 Head	**11,050.00, average**		**552.50**

Top Bull—Edwin's Eileenmere 1208843, calved April 4, 1949; sire, Edwin Bardolier 945809; dam, Rockhill's Eileenmere 854285; consigned by Hugo C. Rock and Sons, Dixon, Iowa; purchased by Harry Newman & Son, Martelle, Iowa 1000.00

Top Cow—Zara 60th of Ada 2d 1135639, calved September 29, 1948; sire, Black Prince of Sky Ranch 877242; dam, Zara 60th of Ada 986996; consigned by Hugo Rock and Sons, Dixon, Iowa; purchased by Leslie Oliver, Williamsburg, Iowa 1025.00

BULLS:

Black Bar Prince S. 1133173, (Henry L. Siemsen and Sons), calved 5-5-48; sire, Black Prince of Sky Ranch 877242; Owen Jones, Williamsburg, Iowa 710.00

Elba Prince S. 1133178, (Henry L. Siemsen and Sons), calved 7-4-48; sire, Black Prince of Sky Ranch 877242; New Mallory Corporation, Peosta, Iowa 600.00

Prince of Dixon S. 1160635, (Henry L. Siemsen and Sons), calved 7-10-48; sire, Black Prince of Sky Ranch 877242; Roger Shaff, Camanche, Iowa 435.00

Bar Ell S. 1197591, (Henry L. Siemsen and Sons), calved 11-10-48; sire, Barmarshall H. 874765; J. A. Hamilton & Son, Le Claire, Iowa 450.00

Kerimere of Equatoria 1148465, (Hugo Rock and Sons), calved 8-24-48; sire, Kerimere 650662; John Sheets, Maquoketa, Iowa 325.00

Edwin's Eileenmere 1208843, (Hugo Rock and Sons), calved 4-4-49; sire, Edwin Bardolier 945809; Harry Newman & Son, Martelle, Iowa 1000.00

COWS:

Elba of Dixon 1055053, (Hugo Rock and Sons), calved 11-22-47; sire, Edinburg of Ida 748981; Charles D. Nicholas, Moville, Iowa 550.00

Elba of Dixon 2d 1135637, (Hugo Rock and Sons), calved 9-11-48; sire, Black Prince of Sky Ranch 877242; Leslie Oliver, Williamsburg, Iowa 535.00

Ensign's Elba S. 2d 1133168, (Henry L. Siemsen and Sons), calved 1-22-48; sire, Barmarshall H. 874765; Paradise Stock Farm, Brooklyn, Iowa 540.00

Ensign's Elba S. 3d 1197592, (Heenry L. Siemsen and Sons), calved 11-19-48; sire, Barmarshall H. 874765; Robinmere Farm, Mechanicsville, Iowa 300.00

Evergreene Elba S. 2d 1133167, (Henry L. Siemsen and Sons), calved 1-3-48; sire, Barmarshall H. 874765; John Sheets, Maquoketa, Iowa 335.00

Ensign's Marie S. 2d 1133170, (Henry L. Siemsen and Sons), calved 5-2-49; sire, Barmarshall H. 874765; John Sheets, Maquoketa, Iowa 250.00

Elba Princess S. 1133180, (Henry L. Siemsen and Sons), calved 8-6-48; sire, Black Prince of Sky Ranch 877242; Henry Trenkamp, Preston, Iowa 280.00

Elba's Juana S. 1133171, (Henry L. Siemsen and Sons), calved 5-2-48; sire, Barmarshall H. 874765; Ben Johnson, Low Moor, Iowa 500.00

Zara 60th of Ada 2d 1135639, (Hugo Rack and Sons), calved 9-29-48; sire, Black Prince of Sky Ranch 877242; Leslie Oliver, Williamsburg, Iowa 1025.00

Ebert's E. Elb 2d 1135620, (Hugo Rock and Sons), calved 5-11-48; sire, Kerimere 650662; Bob Swensen, De Witt, Iowa 345.00

Ebert's Elb of Dixon 7th 1135631, (Hugo Rock and Sons), calved 5-29-48; sire, Kerimere 650662; William Blake, Clinton, Iowa 335.00

Ebert's Elb of Dixon 8th 1208847, (Hugo Rock and Sons), calved 4-20-49; sire, Kerimere 650662; C. J. Kettler, Platteville, Wisconsin 205.00

Eisa of Woodburn 29th 1135634, (Hugo Rock and Sons), calved 7-10-48; sire, Kerimere 650662; Gus Robertson, Savanna, Illinois 300.00

Erianna Barbara S. 2d 1197594, (Henry L. Siemsen and Sons), calved 1-13-49; sire, Barmarshall H. 874765; Paradise Stock Farm, Brooklyn, Iowa 300.00

Barbara Marshall S. 9th 1197593, (Henry

4M Angus Ranch

Saginaw, Texas

One of our outstanding Sunbeam Bred Herd Bulls. See his pedigree below and visit 4M and let us show you some of His Calves . . . THEY LOOK MOST PROMISING.

Prince Sunbeam 215th 932056

A McHenry Barbara

★PRINCE SUNBEAM 100th 677649	★★Black Prince of Sunbeam 504521	★★Black Peer of St. Albans 456385	★Erie Revolution 404801
			★Blackcap Glencarnock 8th
		★Pride 17th of Sunbeam 407797	★★Playman of Sunbeam
			Elsy's Pride Elnor 341980
	★★Barbara of Rosemere 100th 449669	★Prizemere 32d 369132	Prizemere 9th 292566
			Pride of Rosemere 37th
		★Barbara of Rosemere 33d 333887	Meraman of Tierra Alta
			Barbara of Rosemere
BARBARA McHENRY 76th 446283	Ex Marshall 3d 411958	★Earl Marshall 183780	Protine 138372
			Erica McHenry 12th
		Erica McHenry 63d 229193	Eston of Denison 158949
			Erica McHenry 30th 158953
	Barbara McHenry 47th 390067	★Earl Marshall 183780	Protine 138372
			Erica McHenry 12th 104123
		Barbara Mc 35th 288291	Bar Marshall 229185
			Barbara McHenry 34th

PRINCE SUNBEAM 215th 932056—A son of PRINCE SUNBEAM 100th, out of the good cow, BARBARA McHENRY 76th, Dam of A Bar A Ranch's PRINCE SUNBEAM 44th and also Dam of Angus Valley's PRINCE SUNBEAM 144th. His calves look most promising.

Watch

Future issues of the JOURNAL For news of our Annual Fall Sale

Thursday November 9, 1950

Featuring Bred Heifers, Open Heifers and Herd Sire Prospects most of which are straight SUNBEAM Bred

Our Herd Bull Battery

Prince Sunbeam 214th

An Outstanding breeding Son of the "29th".

Prince Sunbeam 454th

A Son of the "29th" out of the dam of Prince Sunbeam 46th.

Prince Sunbeam 215th

Son of the "100th" out of Barbara McHenry 76th.

Juanerra of Bates 4th

A double bred grandson of Envious Blackcap B. 6th.

Burgess Benmere Boy B.

A Son of Hanes' Eileenmere 2d.

Our Cow herd consists of over 200 Head, a large portion were bred by Sunbeam farms and mated to the above Herd Bulls are producing some really good Calves.

VISITORS ALWAYS WELCOME

SAGINAW TEXAS

Luther T. McClung

Registered and Commercial

MAIL ADDRESS: 4206 BIRCHMAN FORT WORTH TEXAS

ABERDEEN-ANGUS CATTLE

LOCATED 5 MILES NORTH OF FORT WORTH STOCK YARDS, 2 MILES EAST OF SAGINAW

RAYMOND BARTON
Manager

LUTHER T. McCLUNG
Owner

Western

. . . . ABERDEEN-ANGUS ASS'N, INC.

A top offering
NOVEMBER 6th at DENVER

Plan now to attend. For further information on the many herds in our association and for your needs in Registered or Commercial Angus Write:

LES LJUNGDAHL, SEC'Y
634 18th Street Phone Main 4339
DENVER, COLORADO

Duffy Angus Farms

. . . . REGISTERED ABERDEEN-ANGUS

BANDOLIER-EILEENMERE BREEDING

Herd Sire
Black Bandolier D. 15th 897625

Grandson and Great-Grandson of
BANDOLIER of ANOKA 462299

Remember the Western Aberdeen-Angus Sale at Denver, November 6th.

Frank Duffy, owner Herman Swartz, mgr
LONGMONT, COLORADO
Route 2, Box 296 Phone 026J5

Stiles Ranch . . . . . Herd Established 1912

Good Bulls

Plus a Sound Breeding Program

And We offer YOU improved Quality Commercials.

And **Pure Breds**

Our Newest Herd Sires Include . . .

1 Son of Eileenmere 487th 668743
3 Sons of Eileenmere 999th 890948
1 Son of Eileenmere 649th 794027
2 Sons of Envious of Hamilton 823890
1 Son of Bell Boy W. 28th 678283

From PENNEY and JAMES, HAMILTON, MISSOURI

Eston Raburgess 1132513 from Iowa State Sale

One of the top selling bulls and top of the W. A. Hopley Consignment. He is an intensely bred Earl Marshall. . .

We invite you to visit our Ranch at any time. Inspect our Breeding Herd, the battery of Herd Sires and our Top Commercial Cattle.

GORDON STILES BETH STILES

Stiles Ranch AV Wheeler, Texas

L. Siemsen and Sons), calved 11-24-48; sire, Barmarshall H. 874765; John Sheets, Maquoketa, Iowa 295.00

Greenview Bewitching Maid 1064989, (Henry L. Siemsen and Sons), calved 11-8-47; sire, Oldfields Pride Eric 7th 728837; Raymond Kile, West Liberty, Iowa 340.00

Juanerra Joetta B. 1040759, (Henry L. Siemsen and Sons), calved 6-20-47; sire, Barmere Lad 841491; Paradise Stock Farm, Brooklyn, Iowa 610.00

Georgina S. 1197590, (Henry L. Siemsen and Sons), calved 11-2-48; sire, Barmarshall H. 874765; E. T. Davis, Iowa City, Iowa 600.00

Entry, (Hugo Rock and Sons), calved 6-20-49; sire, Edwina Bardolier 945809; E. T. Davis, Iowa City, Iowa 360.00

Equatoria S. 22d 1133176, (Henry L. Siemsen and Sons), calved 6-11-48; sire, Black Prince of Sky Ranch 877242; Bob Swensen, De Witt, Iowa 400.00

Blackcap Eileen S. 12th 1133174, (Henry L. Siemsen and Sons), calved 6-5-48; sire, Black Prince of Sky Ranch 877242; C. J. Kettler, Platteville, Wisconsin 315.00

Blackcap Eileen S. 5th 1059138, (Henry L. Siemsen and Sons), calved 6-28-47; sire, Barmarshall H. 874765; C. J. Kettler, Platteville, Wisconsin 290.00

Birdie Princess S. 1133177, (Henry L. Siemsen and Sons), calved 7-1-48; sire, Black Prince of Sky Ranch 877242; Harry Newman & Son, Martelle, Iowa 325.00

Jilted Lady 2d 808321, (Henry L. Siemsen and Sons and Hugo Rock and Sons), calved 3-24-44; sire, Elbar Bian 642973; Harry Heck, North Henderson, Illinois 510.00

Jilted Lady 4th 1148463, (Hugo Rock and Sons), calved 5-12-48; sire, Black Prince of Oakview 2d 787573; Milo Sheets, Aledo, Illinois 380.00

Capitola of Dixon 977441, (Hugo Rock and Sons), calved 7-3-46; sire, Black Prince of Oakview 2d 787573; New Mallory Corporation, Peosta, Iowa 400.00

Capitola of Dixon 2d 1135640, (Hugo Rock and Sons), calved 10-8-48; sire, Black Prince of Sky Ranch 877242; Albert Stuart, Newhall, Iowa 400.00

Rock's Blackcap McHenry 2d 1135641, (Hugo Rock and Sons), calved 10-26-48; sire, Kerimere 650662; Robinmere Farm, Mechanicsville, Iowa 350.00

Blackcap Georgia M. 2d 734437, (Henry L. Siemsen and Sons), calved 4-19-42; sire, Gay Boy G. 2d 529985; William Blake, Clinton, Iowa 350.00

Blackcap Georgia S. 1133169, (Henry L. Siemsen and Sons), calved 5-1-48; sire, Barmarshall H. 874765; William Blake, Clinton, Iowa 400.00

Blackcap Queen S. 8th 1059137, (Henry L. Siemsen and Sons), calved 5-10-47; sire, Black Prince of Walridge 786657; Carl Johnson, Pearl City, Illinois 355.00

Black Princess S. 4th 1133182, (Henry L. Siemsen and Sons), calved 8-21-48; sire, Black Prince of Sky Ranch 877242; Carl Johnson, Pearl City, Illinois 310.00

Blackcap Princess S. 3d 1133183, (Henry L. Siemsen & Sons), calved 8-23-48; sire, Black Prince of Sky Ranch 877242; Marvin Muesing, Lowden, Iowa 300.00

Blackcap Effie S. 45th 1133166, (Henry L. Siemsen & Sons), calved 11-5-47; sire, Barmarshall H. 874765; Henry Trenkamp, Preston, Iowa 225.00

Blackcap Fairy S. 2d 1133165, (Henry L. Siemsen & Sons), calved 11-4-47; sire,

Breeding Strength

A large well bred herd headed by outstanding bulls that we know you will like. Their offspring are proving their merit.

Chief Herd Sire is

PRINCE ERIC of LAKEWOOD 4th
By Prince Eric of Sunbeam

The cow herd consists mostly of daughters of Revolution 94th by Blackcap Revolution, Eileenmere 173d, and Prince Sunbeam 81st.

Write us your Aberdeen-Angus needs

Will have 40 choice steer calves from registered cows for October delivery.

Visitors Always Welcome

John Porter, Leola, South Dakota

PRINCE ERIC of LAKEWOOD 4th 1171402

Southwestern Special Angus Sale

Muskogee, Oklahoma

Prince Blackcap 7th

September 18th

Eileenmere 1024th

11 Bulls .... 91 Lots ..80 Females

1 three year old son of Eileenmere 487th, 10 good bulls breeding age, many three in one combinations (calf with cow bred back), cows, bred heifers, and open heifers, get or service of 4 sons of International Grand Champions, Eileenmere 500th, Black Prince of Sunbeam, son of Prince Sunbeam 29th and Juryman of Don Head.

Families:

Maid of Bummers	Rosemere Blackcap	Witch of Endor
Miss Burgess	Jilts	Elba Erica
Blackcaps	Ballindalloch Georgina	Barbara
Blackbirds	Juana	Pride of Aberdeen

and others . . . Not a DUD family in the bunch.

Consignors:

R. C. LINDSAY ..... FORT GIBSON
JOHN LATTIMORE ..... OKTAHA
R. L. SIMPSON, Jr. ..... EUFAULA

Auctioneer: COL. ROY G. JOHNSTON

BE ON THE SEAT SALE DAY AND SPEND A PROFITABLE DAY

For Catalogs Address

R. A. Patterson

P. O. Box 6 **Muskogee, Oklahoma**

Introducing Our New Herd Bull

Edella's Lad 4th 1113863

Sire: PETE'S ELBAR of SHADY LANE 816320 — Elbar of Madelia 2d 630762; Pat Enchanter of Shady L. 655227
Dam: EDELLA'S F. 2d 584033 — Revolution of Page 19th 428036; Edella 46th of Page 482960

This is the good Bull we selected at the 1950 National Western Sale at Denver. He is a son of the highest selling Bull ever sold at Denver. Stood First in Pair of Yearlings and GET of Sire at Minnesota and South Dakota State Fairs 1948.

We invite those interested in better beef cattle to pay us a visit—see EDELLA'S LAD 4th and our Breeding Herd.

Clyde Bradley — **Bozeman, Montana**

When it's done better . . . Aberdeen-Angus will do it

New England's Greatest Livestock Show

Entries Close August 23d

Prize List Now Available

Write

CHARLES A. NASH, General Manager
Box 46, West Springfield, Mass.

EASTERN STATES EXPOSITION
Sept. 17-23, 1950

Barmarshall H. 874765; Henry Trenkamp, Preston, Iowa — 275.00
Erica's Equatoria 2d 1135628, (Hugo Rock and Sons), calved 5-23-48; sire, Kerimere 650662; Evertt Williams, Iowa City, Ia. — 350.00
Hansen's Blackbird 3d 1135625, (Hugo Rock and Sons), calved 5-20-48; sire, Kerimere 650662; C. J. Kettler, Platteville, Wisconsin — 300.00
Hansen's Rock Grove 1135619, (Hugo Rock and Sons), calved 5-10-48; sire, Kerimere 650662; Paul Kruckenberg, Lowden, Iowa — 500.00
Hansen's Blackbird Miss 977445, (Hugo Rock and Sons), calved 9-6-46; sire, Buxom Lad 4th 550380; Evertt Williams, Iowa City, Iowa — 435.00
Pride Mererose of Dixon 985513, (Hugo Rock and Sons), calved 10-24-46; sire, Revodent 650683; Bob Swensen, DeWitt, Iowa — 355.00
Dixon's Pride 5th 1135638, (Hugo Rock and Sons), calved 9-15-48; sire, Kerimere 650662; C. J. Kettler, Platteville, Wis. — 340.00
Bow's Pride of Dixon 2d 1135642, (Hugo Rock and Sons), calved 11-10-48; sire, Kerimere 650662; Gus Robertson, Savanna, Illinois — 350.00
Nona S. 1133172, (Henry L. Siemsen and Sons), calved 5-4-48; sire, Barmarshall H. 874765; Harry Newman & Son, Martelle, Iowa — 375.00
Blackbird Bessie May 8th 1119490, (Henry L. Siemsen and Sons), calved 5-29-48; sire, Sir George of Laudmere 2d 757842; Ed Luckstead, Charlotte, Iowa — 330.00
Eulima of Goose Creek 872093, (Hugo Rock and Sons), calved 5-25-45; sire, Bell Boy Bandolier M. W. 616297; William Blake, Clinton, Iowa — 450.00
Eulima of Rock Hill 1135635, (Hugo Rock and Sons), calved 7-22-48; sire, Kerimere 650662; C. J. Kettler, Platteville, Wis. — 325.00
Rock's Hart H. T. 1135633, (Hugo Rock and Sons), calved 6-26-48; sire, Kerimere 650662; Dean Tedrow, Monticello, Iowa — 400.00
Liberty Lady 4th 1135630, (Hugo Rock and Sons), calved 5-26-48; sire, Kerimere 650662; Harry Newman & Son, Martelle, Iowa — 350.00
Rock's Black Lass 4th 1135623, (Hugo Rock and Sons), calved 5-13-48; sire, Kerimere 650662; Harry Hanson, Clinton, Iowa — 350.00
Liberty's Lady of Dixon 1135624, (Hugo Rock and Sons), calved 5-19-48; sire, Kerimere 650662; Bob Swensen, De Witt, Iowa — 350.00
Eileenmere's Hart 11th 1135621, (Hugo Rock and Sons), calved 5-12-48; sire, Kerimere 650662; Henry Trenkamp, Preston, Iowa — 300.00
Rock Grove of Dixon 2d 1135626, (Hugo Rock and Sons), calved 5-20-48; sire, Kerimere 650662; Paul Kruckenberg, Lowden, Iowa — 350.00
Rosebud of S. 1059135, (Henry Siemsen and Sons), calved 4-22-47; sire, Barmarshall H. 874765; Ed Luckstead, Charlotte, Iowa — 325.00
Rosebud S. 2d 1135189, (Henry L. Siemsen and Sons), calved 5-13-48; sire, Barmarshall H. 874765; Martin Licht, Lowden, Iowa — 330.00

Corn Belt Breeders' Sale

Gibson City, Illinois, April 27th

SUMMARY:

66 Lots	$28,685.00, average	$ 434.62
16 Bulls	7,940.00, average	496.25
50 Cows	20,745.00, average	414.90

R. E. WERNER, Owner — D. E. LAW, Supt.

Thunderbird Ranch

Norbeck, South Dakota

Following is one of Several Yearling Bulls for Sale by Private Treaty from our SELECTION FROM FAMOUS PEDIGREES

Tebar Edellor 1161854 . . . .
Calved June 5, 1949

Sire: PRINCE of SKY RANCH 22d 966522 — Prince Sunbeam 81st 754738; Highland Barbara 8th of Ada 697910
Dam: ELBA of PAGE 29th 936777 — Edellor of Page 49th 673868; Elba of Page 21st 584649
Prince Sunbeam 81st 754738 — Black Prince of Sunbeam 504521; Erica Marlene 8th 398328
Highland Barbara 8th of Ada 697910 — Dolly's Rev. of Ada 571092; Highland Barbara 2d of Ada
Edellor of Page 49th 673868 — Ensign of Page 29th 510409; Edella Harrison 9th 415515
Elba of Page 21st 584649 — Ensign of Page 29th 510409; Elba of Page 12th 482932

Aberdeen-Angus — VISITORS WELCOME—INCLUDING PHEASANT SEASON — **Berkshires**

Top 5 Head	3,980.00, average	796.00
Top 10 Head	6,845.00, average	684.50
Top 15 Head	9,470.00, average	631.33
Top 20 Head	11,795.00, average	589.75

Top Bull—Bradmar 500th 1016721, calved March 1, 1947; sire, Barbara's Bradmar 2d 749511; dam, Bradmar's Blackbird 40th 742588; consigned by George Stoerger, Monticello, Illinois; purchased by William Freed, Fairbury, Illinois 920.00

Second Top Bull—Eileenmere 1027th 947-782, calved June 2, 1946; sire, Eileenmere 500th 699155; dam, Eileenmere's Blackcap W. 8th 698951; consigned by Emil Bahler and Sons, Cropsey, Illinois; purchased by William & Helen Frye, Cropsey, Illinois 900.00

Top Cow—Barin Shathia of Udina 853523, calved January 10, 1945; sire, Eileenmere 436th 672479; dam, Mansford 25th 736-706; consigned by R. W. Chambers and Son, Piper City, Illinois; purchased by G. C. Slife & Son, Milford, Illinois 750.00

Second Top Cow—Eona Erica's Girl M. 775-998, calved July 16, 1943; sire, Eileenmere 430th 668759; dam, Eona Erica's Girl 6th 657568; consigned by Roth Farms, Gibson City, Illinois; purchased by Donald E. Williams & Son, Watseka, Illinois 735.00

BULLS:

Eileenmere 1027th 947782, (Emil Bahler and Sons), calved 6-2-46; sire, Eileenmere 500th 699155; William & Helen Frye, Cropsey, Illinois 900.00

Eileenmere Elbrea B. 5th 1208208, (Mr. and Mrs. Russell G. Barron), calved 4-24-49; sire, Eileenmere Evermore 917674; W. A. Sanderson & Sons, Pittsfield, Illinois 420.00

Eileenmere H. 128th 1135913, (R. W. Chambers and Son), calved 7-10-48; sire, Eileenmere 851st 834898; Theo Ulfers, Jr., Gibson City, Illinois 430.00

Prince B Bar D 8th, (R. W. Chambers and Son), calved 10-20-48; sire, McLeanmere 15th 903160; Maurice Zimmerman, Forrest, Illinois 320.00

Heckmeres Repeater 3d 804353, (Lloyd Decker, Jr.), calved 10-10-44; sire, Anoka's Repeater C. S. 626112; Burkett Bros., Cornell, Illinois 450.00

Evenmere 35th 1117304, (Hoppler Brothers); A. H. Spitzer, Jr., Pleasant Plains, Illinois 550.00

Battlemint 2d of Sinclair 1124181, (Julius

Our New Herd Sire . . .

One of the TOP BULLS of the 1950 National Western Sale direct from GRAND RIVER STOCK FARM, Webberville, Mich.

He is . . .

Pride Bardolier G. R. 4th 1078454

and this is His Pedigree . . .

Sire: BLACK BARDOLIER G. R. 8th 895328	Barbarian Grenadier G. R. 2d 699217	Black Grenadier 2d 588009	Black Bardolier
			Larksfield Estillmere 2d
		Barbara 15th of Hill Crest 531910	Proud Marshall of Hill Crest
			Barbara 7th of Hill Crest
	Hi-Lo's Black Lassie 691875	Black Grenadier 557592	Black Bardolier
			Blackcap Rosebud 5th
		Pandor's Black Lassie 590995	Pandor of Glencarnock
			Black Lassie 3d of Tianna
Dam: KEY of DEFENSE 626680	Evader of Wildwood 517823	Bandolier of Anoka 462299	Blackbird Bandolier of Page
			Barbara McHenry of Anoka
		Eva Bandolier 473968	Bandolier of Anoka
			Euretta of Quality
	Key of Recovery 473964	Bardell Martin 2d 423834	Bardell
			Blackcap McHenry 404th
		Key of Time 450655	Quality Marshall
			Keepsake of Wildwood

A good son of Black Bardolier G. R. 8th, a double bred Black Bardolier, his dam by Evader of Wildwood a double bred Bandolier of Anoka. Combining the best of the Bardolier-Bandolier breeding, that has been so in demand and bringing this top quality breeding into our own herd. We invite you to visit us and inspect our herd.

Bud & Jack Hohnholz **Jelm, Wyoming**

The "Quality Prince" *Sale*

Quality Prince of Sunbeam

Tuesday, November 14, 1950

STILLWATER, OKLAHOMA

60 Quality Females

Everyone a daughter or granddaughter of the International First Prize winner and outstanding sire, Quality Prince of Sunbeam—and more, they're consigned from:

16 Quality Herds

Burch Angus Ranch ..... Ravia, Oklahoma
Angus Valley Farms ..... Tulsa, Oklahoma
Jess B. Alford ..... Paris, Texas
H. C. Yelton ..... Hot Springs, Arkansas
Oklahoma A. & M. College ..... Stillwater, Oklahoma
W. H. Pipkin and Son ..... Springfield, Missouri
Carlton Corbin ..... Ada, Oklahoma
Charmay Farms, Charles Newsome ..... Seminole, Okla.
Fowler Farms, Richard Fowler ..... Ninnekah, Okla.
Redbud Angus Farm, H. L. Corbett ..... Tulsa, Okla.
John Pfeiffer ..... Orlando, Oklahoma
W. F. Isom ..... Paris, Texas
Arthur Johnson ..... Ryan, Oklahoma
Keith B. Clark ..... Clarks Hill, Indiana
A. M. Wilkins, Bar-W Farms ..... Henderson, Texas

Watch the JOURNAL for more details

A. M. Wilkins, *Sale Manager* **Henderson, Texas**

Double Diamond

RANCH NOWATA, OKLAHOMA

Seven head from the Reverie Knoll Dispersion including—EVERGREEN 70th of SUNBEAM at $3,200.00. She will be rebred to MASTER PRINCE of SUNBEAM 1000000, which will make us six head by this good bull.

C. E. MABRY
Talala, Oklahoma

W. W. WARNER
Nowata, Oklahoma

H. Miller and Sons), calved 8-2-48; sire, Wade's Eileenmere 12th 832166; Harms & Haag, Cullom, Illinois 675.00

Burgess 48th of Sinclair 1124184, (Julius H. Miller and Sons), calved 9-20-48; sire, Blackbird's Revolution F. 2d 787027; John E. Hixson, Champaign, Illinois 450.00

Blackcap Hornmere 892877, (Welby Mosier and Sons), calved 4-16-45; sire, Blackcap Eileenmere 85th 701616; G. P. Stoner, Charleston, Illinois 450.00

Erinie Marshall Lad 744354, (Jake Reeser and Sons), calved 3-20-42; sire, Hanes' Eileenmere 2d 523066; Coleb Zimmerman, Jr., Hudson, Illinois 435.00

Miss Campbell's Bandolier, (Roth Farms); James F. Cahill, Emington, Illinois 375.00

Prince Blackcap Lants 1119425, (Roth Farms), calved 5-21-48; sire, Prince 24th D. D. 836723; D. D. Smith, Farmer City, Illinois 350.00

Queen Mother's Bandolier 2d 1119509, (Roth Farms), calved 5-12-48; sire, Royal Bandolier of Glenn Ross 2d 700701; Cloverdale Farms, Anarga, Illinois 540.00

Bradmar 500th 1016721, (George Stoerger), calved 3-1-47; sire, Barbara's Bradmar 2d 749511; William Freed, Fairbury, Illinois 920.00

Blackbird Pope M. 1068062, (Twin Brook Farm), calved 1-24-48; sire, Blackcap Eileenmere K. 10th 873000; Harry E. Watkins & Sons, Paxton, Illinois 325.00

Jake 17th 1131794; Wycoff Bros., Piper City, Illinois 350.00

Pridemere Blackbird 940515, (Emil Bahler and Sons), calved 8-26-46; sire, Pride's Boy 15th 843530; Howard Freed, Fairbury, Illinois 400.00

COWS:

Queen Sharon 2d 946253, (Harry Brubaker), calved 6-7-46; sire, Elborea's Marshall 4th 647709; John Craven, Odell, Illinois 400.00

Queen 4th of M. G. 729741, (Marjorie Brubaker), calved 5-1-43; sire, Bushland Lady's Protector 606932; John F. Wink, Pontiac, Illinois 445.00

Blackbird 20th of M. R. 721751, (Burkett Brothers), calved 9-1-42; sire, Blackcap Marshall E. 2d 586505; Vernon Overmyer, Lindsey, Ohio 400.00

Barbarian's El Dara 4th 1228971, (Burkett Brothers); W. F. Lillard, Clinton, Illinois 245.00

Blackcap Equality of K. A. 814027, (Reuben Burkland), calved 6-30-44; sire, Burdalloch 3d 644427; Lawrence Briggs, Wellington, Illinois 295.00

Burklund Della 995580, (Reuben Burkland), calved 1-21-47; sire, Effie's Blackcap Lad 2d 815016; John F. Wink, Pontiac, Ill. 345.00

Reuben's Black Queen 1070057, (Reuben Burkland), calved 12-2-47; sire, Effie's Blackcap Lad 2d 815016; Anson Klinefelter, Troy Grove, Illinois 400.00

Reuben's Miss Blackcap 1070058, (Reuben Burkland), calved 12-13-47; sire, Effie's Blackcap Lad 2d 815016; Anson Klinefelter, Troy Grove, Illinois 420.00

Oak Ridge Evergreen 6th 824879, (Philip P. Cleary), calved 6-10-44; sire, Belleau Michelob 8th 609515; A. H. Spitzer, Jr., Pleasant Plains, Illinois 480.00

Evisamere L. 4th 844893, (Philip P. Cleary), calved 5-22-44; sire, Eileenmere B. 14th 604980; Ward Freitag, Stanford, Illinois 345.00

Oak Ridge Blackcap 27th 865538, (Philip P. Cleary), calved 1-1-45; sire, Evergreen's Eileenmere 2d 598446; A. H. Spitzer, Jr., Pleasant Plains, Illinois 420.00

Illinimere Blackbird 9th 1056661, (Philip P. Cleary), calved 5-28-47; sire, Double Epponian of Calcutta 834170; Miller Grain and Stock Farm, Fithian, Illinois 435.00

Illinimere Barbara 1056667, (Philip P. Cleary), calved 8-5-47; sire, Double Epponian of Calcutta 834170; Lawrence Briggs, Wellington, Illinois 390.00

Barin Shathia of Udina 853523, (R. W. Chambers and Son), calved 1-10-45; sire, Eileenmere 436th 672479; G. C. Slife & Son, Milford, Illinois 750.00

Miss Blackbird 5th of B-D 1110057, (R. W. Chambers and Son), calved 5-12-48; sire, Prince Blackcap of M. R. 840869; John M. Comer, Philo, Illinois 500.00

Blackcap Coppie 31st 1110479, (Fred Copper and Son), calved 4-1-48; sire, Prince Emulous A. 860334; Harley Asper & Sons, Pontiac, Illinois 550.00

Blackcap Coppie 27th 1110480, (Fred Cop-

We Are Selling . . .

Feeder Steers

One carload of feeder steers . . . 35 head averaging 900 pounds in weight. These are all registered Angus cattle, and will furnish papers on them. CHOICE QUALITY—Market Price September 15th.

These yearlings are cutbacks from the 143 bulls that I will sell at auction on November 22d. I carried them along as bulls until the spring and then castrated them because they are not "bully" enough for top range herds.

Stoneybroke

Carlton Corbin, *Owner* Star Route Ada, Oklahoma
Telephone Fittstown 673 WALLACE WIGLEY, Herdsman

One of Our Herd Sires . . .

Quality Pride W. 990656

. . . a grandson of Prince Sunbeam 29th

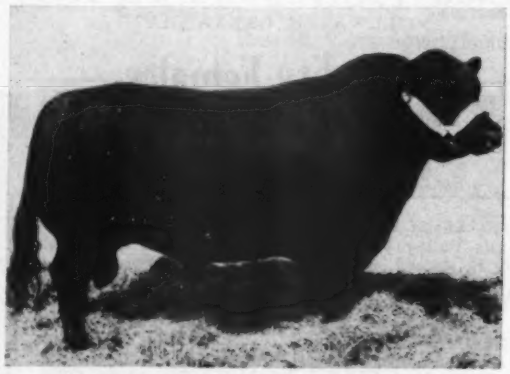

Quality Pride W. 990656

We are also Using

ERICA'S PRINCE of R. 838471
Son of Prince Sunbeam 46th

PRINCE ELJOE 953340
Son of Ever Prince of Sunbeam

SIR ERIC PRINCE 1170153
Grandson of Prince Eric of Sunbeam

EILEENMERE BERTRAM 5th 821703

NOW OFFERING . . . 35 Bulls . . . 80 Bred Heifers and Open Heifers

The bulls are sired by ERICA'S PRINCE of R. and EILEENMERE BERTRAM 5th. The 80 bred heifers sired by Sunbeam bred bulls and bred to Sunbeam bulls, also open heifers of the same breeding. Good heifers and good type.

Maple Dell Farms

L. E. Laflin Crab Orchard, Nebraska

Applewood

Featuring the GET of

Applewood Bandolier 135th

A son of BANDOLIER of ANOKA 3d (Full brother to International Grand Champion).

For Sale:

Good set of Calves by "135th". Some are double bred BANDOLIERS . . . Also a few Calves by ELBA'S BARDOLIER, up to twelve months old . . . Blood that does good for other breeders.

2 Miles West, 6½ North

Applewood Angus Farms

HERMAN CUSTER, Manager
Edward Polka Riverton, Neb.

per and Son), calved 4-5-48; sire, Prince Emulous A. 860334; Anson Klinefelter, Troy Grove, Illinois 550.00

Enchantress of Silver Birch 796106, (Charles A. Culkin), calved 8-18-43; sire, Monamere 6th 595703; John F. Wink, Pontiac, Illinois 410.00

Priscillamere 4th 796107, (Charles A. Culkin), calved 8-24-43; sire, Monamere 6th 595703; R. A. Jacobs, Fairbury, Illinois.. 325.00

Erica Energy 265th 1206607, (Lloyd Decker, Jr.), calved 4-16-48; sire, Heckmeres Repeater 3d 804353; Tallman Farms, Momence, Illinois 355.00

Rosmarie's Pride D. 234th 1206612, (Lloyd Decker, Jr.), calved 10-15-48; sire, Heckmeres Repeater 3d 804353; Harold C. Moehring, Delevan, Illinois 345.00

Dellwood June 3d 1195361, (Paul R. Ingold), calved 4-1-49; sire, Prince 24th D. D. 836723; W. F. Lillard, Clinton, Ill..... 265.00

Barbara H. 26th 796113, (Hoppler Brothers), calved 8-20-44; sire, Eileenmere 382d 647653; Robert McKay, St. Anne, Illinois 500.00

D. Sunflower G. 646313, (Julius H. Miller and Sons), calved 2-1-41; sire, Dusty Lad G. 534863; Vernon Hoffman, Anchor, Ill. 470.00

Mary Belle 21st 559226, (Julius H. Miller and Sons), calved 7-7-38; sire, Blackbird Energy Marshall 510465; Vernon Overmyer, Lindsey, Ohio 535.00

Hope's Queen of M. P. 1021423, (Welby Mosier and Sons), calved 4-13-46; sire, Earl of M. R. 749946; J. E. Anderson, Gibson City, Illinois 450.00

Hope's Lady of M. P. 1021421, (Welby Mosier and Sons), calved 2-17-47; sire, Earl of M. R. 749946; Vernon Hoffman, Anchor, Illinois 425.00

Etna 5th of Greenwood 840763, (George L. Peterson and Son), calved 9-11-44; sire, Master Ebor 600356; Vere M. Shepherd, Ogden, Illinois 445.00

Lady Blackbird 93d 1174024, (George L. Peterson and Son), calved 5-17-48; sire, Hickory Point Blackcap Lad B. 901393; R. E. Nickel, Concord, Illinois 310.00

Blackbird Patricia P. 68th 1176479, (George L. Peterson and Son), calved 5-19-48; sire, Queenmere's Lad 3d 705829; J. E. Anderson, Gibson City, Illinois 320.00

Miss K. Pride 78th 1118028, (Franklin A. Pruitt), calved 3-10-48; sire, Rundles' Eileenmere 2d 836356; W. P. Rogovsky, West Chicago, Illinois 415.00

Elba's Perpetuation 119th, (Franklin A. Pruitt), calved 3-9-49; sire, Eileenmere F.

Aberdeen - Angus

Breeding and Feeding Cattle

JOHNSON & KALE WORKMAN, RUSSELL, KAN.

ABERDEEN-ANGUS LIVE LONGEST

100 Cows, Popular Families

Ranch grown under rigorous Hi-Plains conditions. Always something to sell. Herd Sires: A-A Duke 44th, Beefmaker 170th, Revemere of Wheatland 101st, Black Prince of Goodland. ½ Mile East of Court House

WM. A. DAVIS & SONS, GOODLAND, KANS.

Combining . . .

Sunbeam and Earl Marshall Breeding

Black Prince of Sunbeam

EVER PRINCE of SUNBEAM by Black Prince of Sunbeam turned in a masterful breeding job in our herd. His sons are at the head of many well known herds. We are continuing our breeding program with this potent blood thru the use of:

EVER PRINCE REVOLUTION 4th 854908
BAR EVER PRINCE 785246
EVER PRINCE 44th 1090549
EVER PRINCE 100th 1090547

Now offering several good young bulls

Krotz Stock Farm

JOS. & MARSHALL J. KROTZ, ODELL, NEBRASKA

. . . Herd Bulls in Service . . .

Prince Sunbeam 216th
Sired by Prince Sunbeam 55th

Prince Sunbeam 358th
Sired by Prince Sunbeam 29th

Proof is in the Pudding—Seeing is Believing

Visit Sky Farm and see the Outstanding Calves

BY THESE GREAT SUNBEAM BRED BULLS

The Get and Service of these Bulls will be Featured in a few Top Fall Sales

Miami, Oklahoma

MR. & MRS. GEO. L. COLEMAN, Owners

A. O. POWELL, Manager

W. B. Hissom *"Wildot Angus Farms"*

Consigns to **The Tyler, Texas, Sale** *September 16th*

SIRED BY Prince Elbon of O. A. M. C. 855101—Two Bulls ready for service and two females. Grandsons and Granddaughters of the Great Prince Sunbeam 29th 629408. Also, a daughter of Glen Erica of Angus Valley 685627.

Look them over carefully — Visitors welcome

Sand Springs — 2 Miles Southwest on U. S. Hi-Way 64 — **Oklahoma**

Remember this Date!

November 13, 1950

The Southwestern Regional A-A Breeders Association

7th Annual Fall Sale

—at—

Tulsa, Oklahoma

WATCH FOR OUR AD NEXT MONTH

Good Breeding Tells!

Our Show Herd will Feature the Get of

Prince Sunbeam 118th

PRINCE GAC; junior herd sire. A little younger than most in his class, but a stylish individual and good competition.

BURGESS MAID of HARLAN 2d; granddaughter of Bandolier of Anoka 12th. Very smooth and typey.

REVOLUTION'S VETA GAC 55th; a Revolution and Bandolier bred heifer on the Dam's side. We know she will stand well up in her class.

ERIE GAC 21st; double bred Bandolier on the Dam's side. The baby of our show herd and a real doll.

We are showing other heifers and two young bulls sired by Prince Sunbeam 118th. Our first exhibit will be at the Colorado State Fair at Pueblo. Visit us there and see our type of cattle. You'll like them.

G. W. and Ada C. Caldwell, Harlan, Kan.

32d 907395; Ray Magee & Sons, Cullom, Illinois 270.00

Kenlee Blackcap Beauty 1141912, (Kenneth Lee Reeser), calved 4-30-48; sire, Erinie Marshall Lad 744354; Harold C. Moehring, Delevan, Illinois 345.00

Blackbird Lassie J. R. 1121673; (J. W. Rexroat), calved 9-1-48; sire, Marshall Crowe 2d 631051; Ward Freitag, Stanford, Illinois 310.00

Miss Greentop 1134640, (C. H. Rohrer), calved 4-12-48; sire, Prince Blackcap of M. R. 840869; Voorhees Farms, Fairmount, Illinois 600.00

Blackcap Lass 61st 890054, (Roth Farms), calved 2-25-45; sire, Eileenmere 499th 699154; W. P. Rogovsky, West Chicago, Illinois 605.00

Eona Erica's Girl M. 775998, (Roth Farms), calved 7-16-43; sire, Eileenmere 430th 668759; Donald E. Williams & Son, Watseka, Illinois 735.00

Black Eleanor of Udina 819297, (Roth Farms), calved 9-6-44; sire, Blackcapmere B. 5th 685098; Joe J. Magsamen, Ivesdale, Illinois 475.00

Burgess Maid 2d 873185, (Roth Farms), calved 6-20-45; sire, Burgelba K. 625370; Bert De Long, Milford, Illinois 420.00

Barbara C. S. 877451, (Adam and Carl Schlipf), calved 5-12-45; sire, Juana Burgess 570765; Sherman Glessner, Gridley, Illinois 400.00

Erica Jean 49th 1230297, (Adam and Carl Schlipf), calved 3-21-49; sire, Evergreen Eric of Juana 950121; Lucile Rheude Patton, Earl Park, Indiana 300.00

Juana Blackcap 49th 1230298, (Adam and Carl Schlipf), calved 3-28-49; sire, Evergreen Eric of Juana 950121; Kermit Bedel, Gibson City, Illinois 260.00

Barbara of T. F. 20th 1141978, (George Stoerger), calved 7-10-48; sire, Barbara's Bradmar 2d 749511; Harold C. Moehring, Delevan, Illinois 330.00

Blackbird of T. F. 5th 1141979, (George Stoerger), calved 7-14-48; sire, Barbara's Bradmar 2d 749511; Ward Freitag, Stanford, Illinois 370.00

Model's Elbeau 811188, (Twin Brook Farm), calved 4-14-44; sire, Blackbird Model 2d 594805; Bert De Long, Milford, Illinois 350.00

Twin Brook Lassie 1040863, (Twin Brook Farm), calved 7-17-47; sire, Black Ballindalloch B. 876076; Tallman Farms, Momence, Illinois 390.00

Lad's Delight 1181944, (Donald E. Williams and Son), calved 4-4-49; sire, Eileenmere Lad M. 22d 990233; Jack Glasscock, Sibley, Illinois 560.00

Henrietta 10th 1131797; Harold Honegger, Strawn, Illinois 240.00

Illinimere Erica 6th 1056663, (Philip P. Cleary), calved 6-1-47; sire, Double Epponian of Calcutta 834170; Woodrow Wilson, Fithian, Illinois 445.00

Minnesota Breeders' Sale

Luverne, Minnesota, April 27th

SUMMARY:

60 Lots	$23,965.00,	average	$ 399.41
35 Bulls	15,295.00,	average	437.00
25 Cows	8,670.00,	average	346.80
Top 5 Head	3,505.00,	average	701.00
Top 10 Head	6,135.00,	average	613.50
Top 15 Head	8,530.00,	average	568.66
Top 20 Head	10,655.00,	average	532.75

Top Bull—Revolution of Ar-Land 958930, calved September 2, 1946; sire, Barbel of Bordulac 755495; dam, Elba 17th of Bordulac 731402; consigned by Goldberg Stock Farm, Moorhead, Minnesota; purchased by Wm. H. Althoff & Geo. Carstensen & Sons, Pipestone, Minnesota 1000.00

Top Cow—Blackbird Eveline 17th 748283, calved May 5, 1943; sire, Boland of Valley Mound 3d 503577; dam, B. M. Eveline 4th 506213; consigned by University of Minnesota, St. Paul, Minnesota; purchased by Mike Flesher, Pipestone, Minn. 600.00

Second Top Cow—Highland Blackbird McHenry 1209407, calved January 10, 1949; sire, Gregory of Auldich 1061054; dam, Highland Blend 45th 876008; consigned by Campbell Brothers, Utica, Minnesota; purchased by Bon-View Farm, Canova, South Dakota 585.00

BULLS:

Entry, (A. J. Abrahamson), calved 4-5-49; sire, Eric's Blackcap Heir E. L. 936832; C. H. Perry, Blue Earth, Minnesota 300.00

Sunnyslope Pride 49th, (A. J. Abrahamson), calved 4-7-49; sire, Eric's Blackcap Heir E. L. 936832; George Russell, Jackson, Minnesota 350.00

Sunnyslope Belman 49th, (A. J. Abrahamson), calved 4-13-49; sire, Eric's Black-

cap Heir E. L. 936832; Schnieder Bros., Adrian, Minnesota 270.00

Echline of Valley Mound 1117109, (E. W. Brown), calved 7-19-48; sire, Erica Zar of El-Ne-Ja 871254; Mr. & Mrs. Elmer Meierding, Clements, Minnesota 605.00

Eldo-Zar 1117110, (E. W. Brown), calved 7-21-48; sire, Erica Zar of El-Ne-Ja 871-254; Ben Stegner, Ortonville, Minnesota 510.00

Kassoman of Valley Mound 7th 1117112, (E. W. Brown), calved 9-4-48; sire, Erica Zar of El-Ne-Ja 871254; Wesley McKay & Son, Delhi, Minnesota 460.00

Erica Zar 6th 1117114, (E. W. Brown), calved 9-11-48; sire, Erica Zar of El-Ne-Ja 871254; Ben Matzke, Lamberton, Minn. 400.00

Ebony's Marshall 1162550, (Walter Brunsvold), calved 9-26-48; sire, Black Brenner 3d 668981; Abel Leenderts, Steen, Minnesota 370.00

Enchanter Marshall 21st 1210706, (Walter Brunsvold), calved 4-6-49; sire, Enchanter 32d of Elmdale 894752; O. J. Carter, Worthington, Minnesota 370.00

Highlawn Bob 1157604, (Campbell Bros.), calved 7-8-48; sire, Highland Bar Enchanter 968022; E. W. Moore, Hollandale, Minnesota 400.00

Highlawn Eileenmere 48th 1157605, (Campbell Bros.), calved 7-31-48; sire, Woodlawn Eileenmere 8th 697469; Sam Swenson, Dawson, Minnesota 500.00

Emperor of V. M. 856027, (George Carstensen and Sons), calved 6-20-45; sire, Blackbird's Burgess 5th 576113; Paul P. Letz, Lakefield, Minnesota 500.00

Entry, (George Carstensen and Sons), calved 10-18-48; sire, Emperor of V. M. 856027; Ben Stegler, Ortonville, Minn. 400.00

Black Baron of Cook Farm 1126103, (Howard S. Cook), calved 5-9-48; sire, Black Ruler of High Lane T. 881154; Wilbur Andersen, Alvord, Iowa 400.00

Areo General 1130364, (Roy G. Dwire and Son), calved 6-14-48; sire, Blackcap Enzoro of H. L. T. 968057; Otto and Paul Krapf, Jasper, Minnesota 425.00

Revolution of Ar-Land 958930, (Goldberg Stock Farm), calved 9-2-46; sire, Barbel of Bordulac 755495; William H. Althoff and George Carstensen and Sons, Pipestone, Minnesota 1000.00

Bar Prince of Moorhead 1102282, (Goldberg Stock Farm), calved 6-11-48; sire, Prince of Sky Ranch 22d 956522; Ted Ferguson, Canby, Minnesota 675.00

Brant of Minnesota 6th 1030897, (George Gray and Son), calved 8-11-47; sire, Brant of Clay's Burgess 2d 740676; Ben De Long, Spirit Lake, Iowa 485.00

Eric of Friendly Home 4th 1065257, (James Hegg), calved 8-9-47; sire, Eline's Prince of Ada 834631; Henry W. Bruns, George, Iowa 375.00

Marshall of Aberfoyle 1146535, (Archie McGregor), calved 9-10-48; sire, Elbar Earl Marshall 542043; J. E. Kennealley, Raymond, South Dakota 625.00

Elbar Earl 1161793, (Bruce D. McGregor), calved 10-20-48; sire, Elbar Earl Marshall 542043; F. Stewart Hale, Le Roy, Minnesota 450.00

Elbar's Nosegay 1161794, (Bruce D. McGregor), calved 10-28-48; sire, Elbar Earl Marshall 542043; Elmore Ziemann, Fairmont, Minnesota 525.00

Mapleton Black Ruler 1161797, (Bruce D. McGregor), calved 11-6-48; sire, Elbar Earl Marshall 542043; J. O. Wilson, Round Lake, Minnesota 475.00

Burgess Bell Boy 12th 1131954, (John A. McKinny), calved 4-29-48; sire, Prince Zar of Ada 810710; Ben Stegner, Ortonville, Minnesota 400.00

Eline's Prince 6th 1131957, (John A. McKinny), calved 6-25-48; sire, Prince Zar of Ada 910710; J. Q. Wilson, Round Lake, Minnesota 385.00

Bandolier of North Star 23d, (Herbert L. Mensch), calved 5-14-49; sire, Eve-Excel Longview 965719; W. H. Woltersdorf, Sanborn, Iowa 345.00

Miller's Marshall 3d 1150164, (F. W. Miller), calved 12-7-48; sire, Elbar Earl Marshall 542043; J. O. Wilson, Round Lake, Minnesota 400.00

Master Pride N. N. 1112404, (Norman Nibbe), calved 5-20-48; sire, Marie's Illustrous 902643; Sven Etrkeim, Jasper, Minnesota 360.00

Illustrious Elboy 1190972, (Norman Nibbe), calved 3-16-49; sire, Marie's Illustrous 902643; William Hubers, Doon, Iowa 260.00

Earl Marshall of Boulder Front, (J. Ivan Sample), calved 11-26-48; sire, Earl Marshall F. 4th 834273; Johansen & Payen, Yankton, South Dakota 400.00

King B. 11th 1114199, (John D. Stevenson), calved 6-20-48; sire, Highland Prince Ito 10th 962319; Jensen and Jensen, Kingsley, Iowa 400.00

Escort of Highland T., (Bruno Teuchert), calved 1-25-49; sire, Escort Revolution of Madelia 764211; Fred W. Hassebrock, Sibley, Iowa 350.00

W R S

W R S

Our Junior Herd Sire **Prince Sunbeam 502d** (Above)

and

Our Senior Herd Sire **Prince Sunbeam 309th**

An Outstanding Son of PRINCE SUNBEAM 29th

Our Females

Have been selected from the top Families of the Breed

VISITORS ALWAYS WELCOME

Charles W. Summers, *Owner* **Hutchinson, Kansas**

Farm located, 5½ Miles Northwest of town

WALTER REDD, Herdsman — ALVIN NORQUIST, Manager

Tommy Brook Ranch . . .

"Brook Type" *Breeds on . . . .*

Offering in the

Brook-Essar-Shahan Sale, Nov. 11th

★TWO HERD BULL PROSPECTS and Two Females by Brook Prince.

★TWO OUTSTANDING BULLS and Two Females by Prince Sunbeam 323d.

★TWO EXCELLENT BULLS and Two Females by Brook Erica's Boy 2d.

Brook Erica's ←Boy 2d 905508

We invite you to procure a copy of the sale catalog and study the pedigrees on our offering in the sale as indicated on this page . . . SIX BULLS and SIX FEMALES that will meet the critical eye of any breeder satisfactorily . . . We invite you to make your selections from Brook's Improved Aberdeen-Angus Cattle—TOP HERD BULLS for Range and Pure Bred Herds are now available at the Ranch . . . We urge you to pay us a visit for inspection of our herd, the herd bulls, and what we have to offer . . . "We are producing Champions that are Champion Producers".

Camp San Saba, Texas

10 miles south of Brady, U. S. Hwy 87

J. A. PARKER, Foreman — JOE KIRK SMITH, Herdsman

Winsted Stock Farm

HUMBOLDT, KANSAS

Registered Angus

Herd Sires:

Envious Lad of Maize
By Envious Eileanmere 3d

Black Bar of Elmdale 29th
By Black Bar of Sunbeam

Prince Sunbeam 402d
By Prince Sunbeam 100th

YOUNG STOCK FOR SALE

Robert A. Finney Owner — **Paul Stinson** Herdsman

Pride's Prince of Alden 1117290, (L. M. Thorson), calved 7-5-48; sire, Black Diamond of High Lane T. 881155; Niels Mortenson & Son, Remsen, Iowa 450.00

Prince W. Carnock 1141828, (Fred D. Weaver), calved 3-6-49; sire, Highland Leaside Blackbird 999819; Papendick Bros., Bridgewater, South Dakota 350.00

Meadowlark's Blackcap 81st, (Harold P. Groven), calved 7-20-48; sire, Kirkton Wingate 1032014; Bernard Top, Pipestone, Minnesota 295.00

COWS:

Ebony's Erica 41st 748076, (E. W. Brown), calved 9-29-43; sire, Revolution's Envoy 4th 625543; Seth Johansen & Son, Yankton, South Dakota 325.00

Elbeetal Madelia 791380, (E. W. Brown), calved 10-1-43; sire, Boland of Valley Mound 3d 503577; Arden McGee & Son, Harrisburg, South Dakota 375.00

Baron's Blackbird M. 774256, (E. W. Brown), calved 11-20-43; sire, Epic Baron 470449; Pete Mass, Mapleton, Minnesota 350.00

Kasso of Valley Mound 41st, (E. W. Brown), calved 10-23-48; sire, Erica Zar of El-Ne-Ja 871254; Orval Madison & Sons, Luverne, Minnesota 375.00

Highland Estilla 1075372, (Campbell Bros.), calved 11-16-47; sire, Enchanter 4th of Bordulac 755483; Mike Flesher, Pipestone, Minnesota 320.00

Highland Eileen Erica 5th 1126341, (Campbell Bros.), calved 1-26-48; sire, Highland Baron 2d 968016; Elmer F. Peterson, Ceresco, Nebraska 320.00

Highland Barbara Lee 1158027, (Campbell Bros.), calved 9-16-48; sire, Highland Baron 2d 968016; Arden McGee, Harrisburg, South Dakota 385.00

Highland Blackbird McHenry 1209407, (Campbell Bros.), calved 1-10-49; sire, Gregory of Auldich 1061054; Bon View Farm, Canova, South Dakota 585.00

Entry, (Campbell Bros.), calved 5-28-49; sire, Gregory of Auldich 1061054; Little Brook Farm, Greenville, Iowa 475.00

Elmdale's Elsa 43d 1198822, (Eikmeier Bros.), calved 3-25-49; sire, Enchanter 30th of Elmdale 877646; Kermit C. Hill, Brookings, South Dakota 400.00

Barbara 34th of Elmdale 1198831, (Eikmeier Bros.), calved 4-15-49; sire, Enchanter 30th of Elmdale 877646; Austin Carlson & Sons, Garvin, Minnesota 260.00

Erica Henderson 102C –96096– 1194254, (Goldberg Stock Farm), calved 5-2-48; sire, Energy's Bandolier 739990; George Garstenson, Pipestone, Minnesota 300.00

Erica Henderson 100C –96094– 1194255, (Goldberg Stock Farm), calved 5-9-48; sire, Dalrene Blackbird Bardolier 3d 117-6448; Lester Hulbut & Sons, Raymond, South Dakota 310.00

Barbara of Boulder Front 8th 1139686, (J. Ivan Sample), calved 6-12-48; sire, Earl Marshall F. 4th 834273; Orval Madison & Sons, Luverne, Minnesota 290.00

El Bethel of Boulder Front 3d 1139691, (J. Ivan Sample), calved 6-24-48; sire, Earl Marshall F. 4th 834273; Harold Lemickson, Windom, Minnesota 250.00

Carlin B. of Rock Dell 905380, (John Stevenson and Sons), calved 4-17-45; sire, Black of Maple River 701283; Archie McMillan, Estherville, Iowa 300.00

Lady Nell 10th 1020338, (John D. Stevenson and Sons), calved 7-5-47; sire, Eric Bell Boy 2d 830142; Harold Lemickson, Windom, Minnesota 290.00

Ellen 27th 1020339, (John D. Stevenson and Sons), calved 7-19-47; sire, Eric Bell Boy 2d 830142; Ruttum Bros., Hendricks, Minnesota 210.00

Carnock W. of Travland 1139241, (Fred D. Weaver), calved 12-7-48; sire, Erico Glencarnock 1007691; Eloi Stassen, Marshall, Minnesota 260.00

Meadowlark's Burgess 82d, (Harold P. Groven), calved 5-18-48; sire, Kirkton Wingate 1032014; A. L. Evans, Gillett Grove, Iowa 350.00

Blackbird's Blanche 6th 678923, (University of Minnesota), calved 5-4-42; sire, Boland of Valley Mound 3d 503577; Terman Nicholson, Verdi, Minnesota 290.00

Blackbird Eveline 17th 748283, (University of Minnesota), calved 5-5-43; sire, Boland of Valley Mound 3d 503577; Mike Flesher, Pipestone, Minnesota 600.00

Blackbird Eveline 24th 925995, (University of Minnesota), calved 2-1-46; sire, Blackcap Baron Glencarnock 664946; Arden McGee, Harrisburg, South Dakota 375.00

Entry, (University of Minnesota); L. M. Thorson, Alden, Minnesota 510.00

Entry, (University of Minnesota), Otto and Paul Krapf, Pipestone, Minnesota 265.00

P. O. Box 843, Wichita, Kansas

D—BAR—S Ranch

BRUCE DODSON—Owners—ERNIE SHERARD

Herd Bulls in Service:

Prince Enecho
Sired by PRINCE SUNBEAM 46th.

R. L. S. Prince Eric 30th
Sired by PRINCE ERIC of SUNBEAM.

R. L. S. Black Prince 7th
Sired by PRINCE SUNBEAM 46th.

These great bulls are being mated to Quality Females.

• • •

ROXEY WARREN, Ranch Manager.

Louisburg, Kansas

4 Miles West of Louisburg on state road 68.

Page County Breeders' Sale
Clarinda, Iowa, April 26th

SUMMARY:

81 Lots	$31,950.00, average	$ 394.44
29 Bulls	12,435.00, average	428.79
52 Cows	19,515.00, average	375.28
Top 5 Head	3,850.00, average	770.00
Top 10 Head	6,575.00, average	657.50
Top 15 Head	9,010.00, average	600.66
Top 20 Head	11,315.00, average	565.75

Top Bull—Black Prince of Russell 1110857, calved September 28, 1948; sire, Black Prince G. A. S. 927946; dam, Miss of Oxford 15th 753586; consigned by HK. Wm. Russell, Bedford, Iowa; purchased by Terrace View Farm, Clarinda, Iowa 1000.00

Top Cow—Blackbird of Cold Springs 13th 1118442, calved March 14, 1948; sire, Mercer Blackcap's Boy 2d 874762; dam, Blackbird Trixie 3d 756801; consigned by Lawrence Varley, Shenandoah, Iowa; purchased by Harold Rosenquist, Essex, Ia. 800.00

BULLS:

Pride of Heatherbloom 1144630, (Glenn Brown), calved 6-10-48; sire, Blackcap Prince M. 22d 807120; C. W. Guthrie, Redding, Iowa 380.00

Prince Eralan 18th of Cloverly 1225873, (Cloverly Stock Farms), calved 1-24-49; sire, Prince Eralan H. P. 141st 947812; Tipling Bros., Fontanelle, Nebraska 400.00

Prince Eralan 19th of Cloverly 1225874, (Cloverly Stock Farms), calved 1-26-49;

sire, Prince Eralan H. P. 141st 947812; G. L. West & Sons, Grand River, Iowa.... 310.00

Black Prince of Cloverly 6th 1225875, (Cloverly Stock Farms), calved 1-26-49; sire, Bar Prince 6th of Sunbeam 893178; J. O. Steen, Blockton, Iowa.... 400.00

Black Prince of Cloverly 7th 1225876, (Cloverly Stock Farms), calved 1-29-49; sire, Bar Prince 6th of Sunbeam 893178; C. R. Hall, Tarkio, Missouri.... 375.00

Black Prince of Cloverly 8th 1225877, (Cloverly Stock Farms), calved 1-30-49; sire, Bar Prince 6th of Sunbeam 893178; O. T. Berry & Sons, Corning, Iowa.... 325.00

General of Pagemere L. F. 11th 1130634, (Pagemere Angus Farms), calved 4-24-48; sire, General of Pagemere L. F. 776-586; Harry Martin, Council Bluffs, Iowa 650.00

General of Pagemere L. F. 12th 1130635, (Pagemere Angus Farms), calved 4-26-48; sire, General of Pagemere L. F. 776586; Francis Tobin, Burlington Junction, Missouri.... 475.00

Pagemere General F. 1130637, (Pagemere Angus Farms), calved 5-20-48; sire, General of Pagemere L. F. 776586; Waldo Hardin, Whitewater, Kansas.... 575.00

Pagemere General F. 2d 1130639, (Pagemere Angus Farms), calved 6-2-48; sire, General of Pagemere L. F. 776586; Ray Bond, Winterset, Iowa.... 700.00

General of Pagemere M. F. 5th 1130649, (Pagemere Angus Farms), calved 10-22-48; sire, General of Pagemere L. F. 776-586; H. M. Hayes, Des Moines, Iowa.... 460.00

General of Pagemere S. 14th, (Pagemere Angus Farms), calved 10-24-48; sire, General 82d of Lonjac 625361; Charles W. Lott, Atlantic, Iowa.... 370.00

General of Pagemere S. 17th, (Pagemere Angus Farms), calved 11-2-48; sire, General 82d of Lonjac 625361; Erwin Blum, Clarinda, Iowa.... 350.00

Lucky Pride M. D., (Pagemere Angus Farms), calved 3-6-49; sire, Prince Burgess M. D. 955637; Robert Otte & Sons, Clarinda, Iowa.... 400.00

Black Prince of Russell 1110857, (HK. Wm. Russell), calved 9-28-48; sire, Black Prince G. A. S. 927946; Terrace View Farm, Clarinda, Iowa.... 1000.00

Charm Boy of Mount Hope 1223840, (C. A. Schilb), calved 4-3-49; sire, Eileenmere of S. A. 867154; Denver Moree & Sons, Red Oak, Iowa.... 310.00

Spark's Dale 1204012, (Ivan & Pauline

Kanopolis Dam Angus Ranch

Our Junior Herd Sire ←

Homeplace Eileenmere 109th, son of Eileenmere 487th

Full brother to the top selling bull of Penney and James 1949 sale and their 2 year old heifer which made a good record in the show ring the last 2 years.

Lloyd Ericson

MARQUETTE, KANSAS

Agassiz Farms *Aberdeen-Angus Cattle of Merit*

Prince Quality M. B. 2d 1053835

(Right), a Son of PRINCE QUALITY of SUNBEAM; a half brother to 1948 Junior Reserve Champion at the International Live Stock Exposition at Chicago.

We have a promising calf crop by these bulls now ready for your inspection. They are of the right Type, and out of outstanding, carefully selected, well-bred cows. We believe they are breed improvers and that they will give a good account of themselves wherever they may find new homes. We are happy to make this contribution to the breed improving program being carried out by our breeders. We have a cow herd that will meet the approval of the most discriminating enthusiast.

Revolt 10th of Woodlawn 1172394

Our recent purchase at the 1949 "Show Window Sale" . . . An outstanding SON of REVOLT of SCOTTWOOD, combining the blood of EARL MARSHALL and the BANDOLIERS.

Visitors Welcome

Phone Leonard 4444

W. A. Plath Davenport, North Dakota

(30 Miles Southwest of Fargo)

Liberty Grange Farm

We have several good young bulls for sale.
Herd Bulls: Candidate of Liberty 3d
Blackmere 291st
Prince Blackcap
Mr. & Mrs. Harold L. Austin, Lancaster, Wis.

Grant River Stock Farm

. . . . . BEETOWN, WISCONSIN

Eventuation Ensign 2d 1132496

The first calves by our young Herd Sire

Are beginning to arrive and look very promising. They are deep bodied with well proportioned heads and fine coats. . . . Visit our herd and see these good Calves.

VISITORS WELCOME

Herd T. B. and Bang's Accredited

Mrs. C. E. Blackbourn
L. E. BLACKBOURN, Manager
CASSVILLE, WISCONSIN

ABERDEEN-ANGUS LIVE LONGEST

Our Thanks to . . .

PENNEY and JAMES for their purchases of 11 heifers of breeding age—nine of them by EILEENMERE 921st . . . Mr. James also took along a popping bull calf by BLACK WOODLAWN 11th . . . We are very gratified that these cattle have gone into such good hands and are pleased that Mr. James selected these good heifers for his herd.

Beloit **Walsh Brothers** Wisconsin

Bonnie Drive Farm..

Featuring the **Get** *and* **Service** *of*

A-Bar-A 17th

Grandson of BLACK PRINCE of SUNBEAM

Bandolier 131st of Wilton

Son of the noted BANDOLIER 44th of WILTON

We offer for sale several Young Cows bred to these top notch sires.

Visit the farm and look them over or write us

Jos. D. Bonness, *Owner* **Waukesha, Wis.**
Route 4, Box 631 MERL REID, Herdsman

Sparks), calved 5-29-49; sire, Blackcap Benny 3d 967708; George Riley & Son, Preston, Iowa 220.00

Erica Elmere 1162914, (Mileaway Farm), calved 9-25-48; sire, Elba Elmere 984-372; Fletcher Dalbey, Burlington Junction, Missouri 625.00

Eileenmere of Mileaway, (Mileaway Farm), calved 5-12-49; sire, Angus Valley Blackmere 15th 914905; Emil Ehlers, Manning, Iowa 350.00

Elga's Pride Enchanter 1205211, (Guy T. Weir), calved 4-11-49; sire, Wiltonian Pride W. F. 888499; Dr. J. E. Uridil, Hastings, Nebraska 325.00

Erica McHenry Bandolier W. 2d 1130655, (O. G. White & Sons), calved 4-26-48; sire, Black Bandolier 11th 848592; Russell Cheers, Afton, Iowa 460.00

Sir Bandolier Burgess W. 1130633, (O. G. White & Son), calved 8-17-48; sire, Black Bandolier 11th 848592; Jim Boggess, Villisca, Iowa 350.00

Lad's Blackbird W. 1228685, (O. G. White & Son), calved 4-4-49; sire, Belman's Blackbird Lad 964376; Dr. J. E. Uridil, Hastings, Nebraska 310.00

Blackboy of Gold Springs 14th 1118451, (Lawrence Varley), calved 4-3-48; sire, Mercer Blackcap's Boy 2d 875762; Richard Heflin, Pickering, Missouri 485.00

Pagemere J. Erica 1st, (Harold J. Stimson), calved 5-10-48; sire, General of Pagemere L. F. 776586; Emil Ehlers, Manning, Iowa 400.00

General of H. J. S. 1st, (Harold J. Stimson), calved 11-14-48; sire, General of Pagemere L. F. 776586; Dr. J. E. Uridil, Hastings, Nebraska 325.00

Juanerra Elba of Derman 1204762, (Emil Sunderman & Sons), calved 9-7-48; sire, Juanerra Revolution 10th 731740; D. J. Sunderman, Clarinda, Iowa 370.00

Juanerra of Elba's Pride 2d 1204764, (Emil Sunderman & Sons), calved 12-1-48; sire, Juanerra Revolution 10th 731740; A. L. Warner, Hepburn, Iowa 375.00

Prince of Maple Home 21st 1225312, (Emil Sunderman & Sons), calved 7-21-48; sire, Black Elbar 2d 903028; Walter McDaniel, Leon, Iowa 360.00

COWS:

Miss Juara 8th 1139283, (Glen Brown), calved 4-13-48; sire, Blackcap General C. 971872; Dr. J. E. Uridil, Hastings, Nebr. 350.00

Queen M. of Idealmere 1128156, (Glen Brown), calved 4-8-48; sire, R. L. S. Prince Eric 15th 888380; H. E. Griffith, Benton, Iowa 360.00

Blackbird 75th of Hilltop 1217361, (A. B. Herzberg & Son), calved 3-5-49; sire, General 4th of Pagemere J. F. 981294; Joe Bennett, Hamburg, Iowa 190.00

Blackbird of Hilltop 20th E. D. 1217317, (A. B. Herzberg & Elaine H.), calved 5-30-49; sire, General 4th of Pagemere J. F. 981294; Otto Schaffer & Son, Newawka, Nebraska 350.00

Eppie Juanda of Marycrest 1130296, calved 6-25-48; sire, Glenelg Pride 4th 605040; Charles Anderson, Blockton, Iowa 400.00

Black Princess of Cloverly A. 1130267, (Cloverly Stock Farms), calved 3-4-48; sire, Bar Prince 6th of Sunbeam 893178; Roy Dillon, Brockton, Iowa 500.00

Jewell's Black Pride 531633, (Floyd A. Davis), calved 6-3-37; sire, Chief Pilot 480241; Ernest Hilman, Shenandoah, Ia. 275.00

Princess Beauty Lass 1209889, (Wilber E. Lynch & Sons), calved 3-4-49; sire, Prince Burgess M. D. 955637; Terrace View Farm, Clarinda, Iowa 320.00

Beauty Gay M. D. 1209890, (Wilber E. Lynch & Sons), calved 3-18-49; sire, Prince Burgess M. D. 955637; Terrace View Farm, Clarinda, Iowa 325.00

Blackbird Goddess 1209891, (Wilber E. Lynch & Sons), calved 5-15-49; sire, Prince Burgess M. D. 955637; Terrace View Farm, Clarinda, Iowa 325.00

Priscilla's Lady 6th 1209892, (Wilber E. Lynch & Sons), calved 5-14-49; sire, Prince Burgess M. D. 955637; Terrace View Farm, Clarinda, Iowa 250.00

Barbara Jane 4th of L. M. 1088274, (Marycrest Farms), calved 5-4-48; sire, Eileenmere 602d 735591; Pagemere Angus Farms, Clarinda, Iowa 700.00

Persephone of Harvlawn 35th 580163, (Pagemere Angus Farms), calved 4-8-39; sire, Blackcap Marshall 53d 490305; H. M. Barker & Son, Benton, Iowa 260.00

Barb's Blackbird 38th 647018, (Pagemere Angus Farms), calved 5-15-41; sire, Barbara's Juana 581510; Roy Carlberg, Odebolt, Iowa 405.00

Queen of Harlan 3d 670956, (Pagemere Angus Farms), calved 12-15-41; sire, Chief Pilot 480241; Hugh McWhorter, Aledo, Illinois (Calf sold to Roy Carlberg, Odebolt, Iowa for $165.00) 475.00

Elburn Marshall Maid 2d 940748, (Pagemere Angus Farms), calved 5-12-46; sire, Revolution Blue Boy 6th; Marion Hutchinson, Denison, Iowa 300.00

Queen of Pagemere M. F. 8th 1045769, (Pagemere Angus Farms), calved 9-4-47; sire, General of Pagemere L. F. 776586; E. Floyd Grimm, Grand River, Iowa 400.00

Pagemere Elba J. S. 6th 1069475, (Pagemere Angus Farms), calved 12-12-47; sire, General of Pagemere J. S. 913406; Earl Smith, Lenox, Iowa 400.00

Pagemere's Juliana 1114546, (Pagemere Angus Farms), calved 4-23-48; sire, General of Pagemere G. J. 4th 887296; Walter McDaniel, Leon, Iowa 320.00

Miss Burgess of Pagemere F. 1158463, (Pagemere Angus Farms), calved 5-24-48; sire, General of Pagemere L. F. 776-586; Harry Martin, Council Bluffs, Iowa 435.00

Barbara Beattie of Stuart 6th 1143883, (Pagemere Angus Farms), calved 6-29-48; Auchlin Eilean 877970; Elburn Farms, Bedford, Iowa 500.00

Queen of Pagemere M. F. 13th 1130646, (Pagemere Angus Farms), calved 9-4-48; sire, General of Pagemere L. F. 776586; Walter H. Neiman, Dunbar, Nebraska 360.00

Erica McHenry R. 130th 699160, (Renander Bros.), calved 3-12-42; sire, El-Ron Blackcap 547433; Alfred Hutchinson, Denison, Iowa 500.00

Erica McHenry J. R. S. 699152, (Renander Bros.), calved 8-22-42; sire, El-Ron Blackcap 347433; Harry Martin, Council Bluffs, Iowa 380.00

Quality Blackbird 24th 929791, (HK. Wm. Russell), calved 4-5-46; sire, Duke of Evanoff 2d 731738; W. T. Meikle, Bedford, Iowa 360.00

Quality Blackbird 30th 929792, (HK. Wm. Russell), calved 4-7-46; sire, Duke of Evanoff 2d 731738; W. T. Meikle, Bedford, Iowa 365.00

Queenmere S. 13th 1051192, (C. A. Schilb), calved 5-8-47; sire, Eileenmere of S. A.

Books of the Hour

SHEEP—Horlacher & Hammonds..$2.50

This is a sheepman's book, not a college text book. It discusses choosing a breed, selecting and judging, sheep feeding, fattening, handling wool, showing sheep and many other subjects that concern a practical sheepman.

THE WESTERN HORSE—Gorman (New Edition, 1944).....$3.00

The author, now a Major in the army, knows horses for he has handled them on the range in Texas, has broken horses in Wyoming and has been a Professor of Animal Husbandry at the University of Wyoming. The chapters cover everything from training the colt, young work stock and the work horse through to bronc busting, gaiting and pleasure saddle horses and trick training. Whether you are in the horse business or just "fooling around" with horses, you will like this book.

BEEF CATTLE PRODUCTION IN THE SOUTH—Williams $2.50

The author's cattle experience in the southwest and south is laid before you in this book. His practical chapters on breeding, fitting and management will save you money. It is full of sound, simple, direct cattle sense.

ANIMAL SANITATION AND DISEASE CONTROL—Dykstra $3.50

Here's 600 pages of advice and information that will enable you to keep healthy livestock. Sick livestock is a poor investment and veterinary service costs money. Dykstra tells you how to keep both to a minimum. Saving one animal will buy a lot of books.

FARM POULTRY PRODUCTION—Card & Henderson, U. of Ill.....$2.25

A good book for the poultryman operating a farm business as contrasted with extensive commercial production. Dr. Card boils down into simple language for you, vast information on poultry. It is complete, yet brief and simple.

THE MEAT WE EAT—Ziegler (1943 copyright).....$3.40

It's really a butchering manual—a handbook of everything from slaughtering to carving, covers curing, tanning, storing (lockers), cuts and formulas. 375 pages of practical information on handling meat.

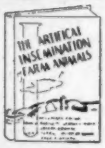

ARTIFICIAL INSEMINATION OF FARM ANIMALS.....$4.00

Artificial breeding is revolutionizing the livestock industry. Tells how, dangers and advantages—all about this new subject. Big or little operator can profit from this book by 6 American and 1 English authors.

COMMERCIAL POULTRY FARMING—Charles & Stuart.....$4.00

The 1946 edition of this 500-page book covers every phase of the poultry business for those who are intensively in it on a commercial scale as contrasted to the farm flock basis. All helps given in non-technical terms.

FARM TRACTOR MAINTENANCE—Morrison $2.50

Usable information on how to prevent trouble and how to locate it if it does occur. Lay it down beside you while you repair your ailing tractor; its to-the-point words and clear pictures will tell you how.

APPROVED PRACTICES IN POULTRY PRODUCTION—Cook $1.85

Condensed "know-how" of raising poultry. A "Reader's Digest" on poultry. It's dogmatic, but who cares if it helps you do the job. Really a swell book.

FARM MANAGEMENT IN THE SOUTH—R. L. Hunt, Texas A. & M. College..$2.75

This book is not a professor's dream but rather a sound discussion of the business end of farming in the south. The farm rental contracts given are worth the price of the book. Some good chapters are "Planning Home Farm Consumption," "Rental Contracts," "Financing the Farm," "Selecting a Farm" and "Keeping Farm Records." 556 pages, 189 illustrations, 105 tables, 23 chapters.

DAIRY PROFIT—Fraser $2.25

Fraser talks like a practical man when you read what he says about making Dairy Cows pay—you feel like you are visiting with a sage on the subject. His philosophy is "make the cow pay her way or sell her." The book gives you the secret of feeding dairy cattle, no mystery, no big words. Travels in dairy countries abroad gave the author practical pointers on making money with cows.

POULTRY PRODUCTION IN THE SOUTH—King & Chesnutt of the Alabama Polytechnic Institute...$2.50

Southern poultry raising is discussed without any padding—housing, feeding, diseases and marketing as they apply in the south. Dr. King is head of the Poultry Department and knows his business.

380 THINGS TO MAKE FOR FARM AND HOME—Cook.....$3.25

This is a 300-page book devoted entirely to plans and specifications without a reading text. It will give you bills of material for buildings of all kinds, sheep, cattle, hog and poultry buildings and equipment. One section is devoted to handy hints for making practical articles from waste material such as a forge from an oil barrel. Many things from old auto parts, etc.

FEEDS & FEEDING (Complete)—Morrison $7.00

This book has been the stockman's guide for 40 years. Every new finding on the subject has been added through 20 editions. Nothing is left out.

SELECTING, FITTING AND SHOWING LIVESTOCK—Horses, Dairy Cattle, Beef Cattle, Swine, Sheep and Poultry—Nordby & Lattig. (All Six for $6.00); per volume.....$1.25

These are pocket size books of about 140 pages, each well illustrated, covering in detail how to select a winning animal that will develop into a winner. Each book gives the methods and tricks of fitting and finally teaches you to be a showman. Every detail is explained and pictured.

SWINE PRODUCTION IN THE SOUTH—Southwell, Wheeler, Duncan.....$2.50

Because feeding, housing and health are different under southern conditions, the authors have taken the findings of southern experiment stations and interpreted them in terms a stockman living in the south will understand and use. Typical chapters are "How to control swine diseases," "selecting breeding stock," "butchering hogs on the farm," and "marketing hogs."

DAIRY FARMING IN THE SOUTH—Thomas, Pegram & Reeves (1944)..$2.50

Diversification — a rounded farming program in the south makes dairying important there. This is the latest information on feeding, housing, care, breeds and management of dairy cows. Based on university experiment stations' latest information. A good up-to-date book.

500 MORE THINGS TO MAKE—For Farm and Home (1944 Copyright) Cook $3.75

Drawings and materials shown so you can build all kinds of buildings and equipment; much of it made from salvage material. Both wood and metal items. One idea used could save price of book.

REPAIRING FARM MACHINERY—Morrison $2.25

This book consists of systematic repair procedure for mowers, binders, plows and other farm machinery. It is well illustrated to help you lengthen the life of your farm machinery.

FARM MECHANICS TEXT AND HANDBOOK $3.15

A real encyclopedia of shop and mechanical jobs for the farm. Tools, buildings, machinery, motors, wiring, painting—560 pages, 46 chapters.

PROFITABLE FARM AND LIFE MANAGEMENT—Fraser $3.45

This book was written by W. J. Fraser, who for 41 years headed the Dairy Department at the University of Illinois, and who during all of those years owned and managed profitably, a large farm. The University sent him to visit the dairy countries of Europe—Denmark, Holland and England. From that visit he brought back to the United States some of the most practical ideas on management, feeding, thrift and common sense

LIVESTOCK JUDGING HANDBOOK—Nordby, Beason & Fourt.....$3.40

This is a terse, to-the-point discussion of what makes a number one animal. Through pictures and common-sense discussion this book will enable you to know whether you are buying a top-notch or scrub—horse, dairy cow, beef animal, sheep, mule or hog. It will help you if you are a buyer, seller or professional judge.

TURKEY MANAGEMENT—Marsden & Martin, 1944.....$4.50

The authors are the Nation's leading turkey authorities from Purdue University and the U. S. Research Center. The 700 pages cover every phase from management to cooking, diseases, breeding, feeding—everything. The only complete turkey book.

PIG PROJECTS & PROFITS—Carroll & Rucker.....$1.60

The senior author is head of the Animal Husbandry Dept. of the University of Illinois and was formerly at Utah State College. This is a small, leather-covered book designed primarily for starters in the hog business. It is not a text book on the subject, but gives the fundamentals of the hog business: Diseases, feeding barrows, gilts, sows and litters—showing, marketing and judging. It is well worth the money.

I LIVED WITH LATIN AMERICANS—Strohm $3.00

A farmer-writer went to South America, visited the farmers there and saw what you would look for, asked what you would ask. He tells and pictures (took pictures himself) just what you'd like to know. It's the most readable book about South American farming and country people.

Address—BOOKSHELF
c/o Aberdeen-Angus Journal
Box 238
Webster City, Iowa

GlenmereAngusFarm

We are consigning for the Southwestern Wisconsin sale in September, one bull and one open heifer. Both sired by the BANDOLIER of DON HEAD 37th.

We have 26 cows with calves and 4 to calve soon.

E. M. GANT, Owner

MINERAL POINT, WISCONSIN

Herd Sires:

Eileenmere 1018th

947747

By Eileenmere 500th out of Blackbird Tolan 9th

Quality Dellmere

1140657

A top Queen Mother son of Eileenmere 1018th

We are consigning 9 daughters of 1018th to the Southwestern Wisconsin Sale, SEPTEMBER 22d . . . Seven open and two bred to QUALITY DELLMERE . . . Also one bred cow and one good Blackcap son of 1018th.

FAMILIES REPRESENTED:
Blackcap, Barbara, Blackbirds, and Pride of Aberdeen.

Angus Dell Farms

CASSVILLE, WISCONSIN

867158; Harry Martin, Council Bluffs, Iowa 425.00

Black Bell of Mount Hope 2d 1054904, (C. A. Schilb), calved 8-15-47; sire, Eileenmere of S. A. 867158; Joe Bennett, Hamburg, Iowa 320.00

Schilby Queen 4th 1133090, (C. A. Schilb), calved 1-12-48; sire, Eileenmere of S. A. 867158; Roy Dillon, Brockton, Iowa 525.00

Pride of Mount 9th 1133093, (C. A. Schilb), calved 4-20-48; sire, Eileenmere of S. A. 867158; Walter McDaniel, Leon, Iowa 400.00

Black Eileen S. 7th 907721, (O. H. Steeve & Sons), calved 8-17-45; sire, Elmere 7th 510343; Hugh McWhorter, Aledo, Illinois 400.00

Eileen of Clarinda 1156609, (O. H. Steeve & Sons), calved 8-28-48; sire, Everelmere 841492; Terrace View Farm, Clarinda, Iowa 375.00

Everelmere S. 1163401, (O. H. Steeve & Sons), calved 10-1-48; sire, Everelmere 841492; Victor Toman, Diagonal, Iowa 350.00

Blackcap Lady of Elmere 1162916, (Mileaway Farm), calved 10-2-48; sire, Elba Elmere 984372; Harry Martin, Council Bluffs, Iowa 360.00

Blackcap Mabel 10th 1162918, (Mileaway Farm), calved 10-15-48; sire, Elba Elmere 984372; Joe Bennett, Hamburg, Ia. 310.00

Burgess Eileen 12th, (G. F. Steen), calved 9-30-48; sire, Eileenmere of Marycrest 915618; Norman F. Elswick, Lamoni, Ia. 330.00

Erica Ellen Darlor 10th 678984, (Harold J. Stimson), calved 3-20-42; sire, Edmore Bell Boy 513561; Richard Heflin, Pickering, Missouri 325.00

Erica 1st of H. J. S., (Harold J. Stimson), calved 2-14-49; sire, General of Pagemere J. S. 913406; Jackie Lee Miller, Craig, Nebraska 245.00

Elbinie Madelia 807334, (Emil Sunderman & Sons), calved 5-9-44; sire, Boland of Valley Mound 3d 503377; Roy Carlberg, Odebolt, Iowa 380.00

Elba Favorite Madelia 807341, (Emil Sunderman & Sons), calved 6-7-44; sire, Boland of Valley Mound 3d 503377; Roy Carlberg, Odebolt, Iowa 300.00

Elba Rena of Madelia 807344, (Emil Sunderman & Sons), calved 6-22-44; sire, Boland of Valley Mound 3d 503377; Carlton Corbin, Ada, Oklahoma 305.00

Elvida of Derman 1008813, (Emil Sunderman & Sons), calved 11-2-46; sire, Burgess 100th 557667; Carlton Corbin, Ada, Oklahoma 285.00

Black Lucy of Maple Home 776801, (L. J. Sunderman & Son), calved 9-25-43; sire, Eston Bertram 2d 564905; E. Floyd Grimm, Grand River, Iowa 280.00

Belleau 2d of Maple Home 904358, (L. J. Sunderman & Son), calved 8-31-45; sire, Chief Pilot 480241; J. B. Hanson, Cumberland, Iowa 260.00

Pride E. 3d of Maple Home 990118, (L. J. Sunderman & Son), calved 9-24-46; sire, Chief Pilot 480241; Al Hooker, Maryville, Missouri 370.00

Elburn Elberma 2d 940741, (Lawrence Varley), calved 3-19-46; sire, Revolution Blue Boy 6th 697427; Marion Hutchinson, Denison, Iowa 475.00

Fairview Erica Energy 6th 946788, (Lawrence Varley), calved 5-19-46; sire, Revolution H. 45th 697640; Earl Smith, Lenox, Iowa 375.00

Pride of Cold Springs 6th 1032104, (Lawrence Varley), calved 9-13-47; sire, Burgess Eric M. 3d 612983; Roy Dillon, Brockton, Iowa 500.00

Blackbird of Cold Springs 12th 11118441, (Lawrence Varley), calved 3-13-48; sire, Mercer Blackcap's Boy 2d 874762; Harry Martin, Council Bluffs, Iowa 475.00

Blackbird of Cold Springs 13th 1118442, (Lawrence Varley), calved 3-14-48; sire, Mercer Blackcap's Boy 2d 874762; Harold Rosenquist, Essex, Iowa 800.00

Pride of Cold Springs 12th 1223172, Lawrence Varley), calved 3-21-49; sire, Mercer Blackcap's Boy 2d 874762; Carlton Corbin, Ada, Oklahoma 200.00

May's Barbara June 900426, (O. G. White & Son), calved 6-5-45; sire, Escort Bar 10th 700296; Darwin L. Townsend, Clearmont, Iowa 335.00

Iowa Southern Breeders

Osceola, Iowa, April 25th

SUMMARY:

68 Lots	$26,450.00, average	$ 388.97
39 Bulls	16,710.00, average	428.46
29 Cows	9,740.00, average	335.86
Top 5 Head	3,770.00, average	754.00
Top 10 Head	6,445.00, average	644.50
Top 15 Head	8,775.00, average	585.00
Top 20 Head	10,935.00, average	546.75

Top Bull—Revileen B. A. S. 1070380, calved October 14, 1947; sire, Revolution of Pagemere 2d 725690; dam, Pagemere T. 27th 603939; consigned by Bell and Sons, Osceola, Iowa; purchased by C. H. Hartnagle, Grimes, Iowa 1000.00

Top Cow (Tie)—Eisa of B. A. S. 1070388, calved March 12, 1948; sire, Revolution of Pagemere 2d 725690; dam, Erica Empress C. 792082; consigned by Bell and Sons, Osceola, Iowa; purchased by C. T. Wambold, Winterset, Iowa 500.00

Top Cow (Tie)—Bell Boy's Miss Blinky Burgess 1083154, calved April 9, 1948; sire, Bell Boy H. 12th 603836; dam, Burgess of Lawndale 6th 602243; consigned by Harken Farms, Osceola, Iowa; purchased by Marycrest Farms, Maloy, Iowa 500.00

BULLS:

Revolution H. 71st 938717, (Otto B. Akers and Son), calved 5-29-46; sire, Revolution's Bell Boy 521720; Ernest J. McNamara, Winterset, Iowa 550.00

Prince Blackcap of Lombardy 1153595, (Harry Barnett and Son), calved 10-2-48; sire, Eric Barb Ideal E. L. 818686; Dr. J. E. Uridil, Hastings, Nebraska 390.00

Perfection of Lombardy 2d 1176597, (Harry Barnett and Son), calved 1-15-49; sire, Eric Barb Ideal E. L. 818686; Walter Francisco, Humeston, Iowa 380.00

Revileen B. A. S. 1070380, (Bell and Sons), calved 10-14-47; sire, Revolution of Pagemere 2d 725690; C. H. Hartnagle, Grimes, Iowa 1000.00

Revolution B. A. S. 27th 1155097, (Bell and Sons), calved 9-5-48; sire, Revolution of Pagemere 2d 725690; Jack Boyt, Altoona, Iowa 450.00

Blackcap Benz R. & L. 2d 1109725, (Ray and Lloyd Bond), calved 5-7-48; sire, Blackcap Benz 51st 879638; Wambold & Algreen Bros., Winterset, Iowa 620.00

Belmar of Evy Lloyd 1196247, (Lloyd Booth), calved 10-2-48; sire, Black Belmar 3d 814429; Charles Taylor, Winterset, Iowa 410.00

Revolution C. 24th 1153984, (Wayne Crittenden), calved 8-14-48; sire, Revolution H. 64th 820673; F. B. Layman & Sons, Rockwell City, Iowa 575.00

Blackbird of Seymour 1186416, (Leonard DeVore), calved 3-4-49; sire, Sheridan's Blackbird O. & S. 711982; Dr. J. E. Uridil, Hastings, Nebraska 280.00

Quality Laddie C. 1127573, (J. Carl Gar-

Both Our Senior and Junior Herd Sires are . . . . .

Bandy Maid Miss Burgess

Top Breeding
Top Selling
Burgess Family

Senior Sire—**Black Peer of Lewands 1015595** Calved May 18, 1947.

Sire: THE PEER of LAKE ALBANS 704000	Black Barb of Lake Albans 565677	Elburn of St. Albans 442947	★Erie Revolution 404801
			Evergreen Erica 141st 392334
		Barbara Harrison 22d 429439	★★Blackcap Revolution 287269
			Barbara of Rosemere 38th
	Eline 2d of Lake Albans 456391	Emulous 408620	Blackcap Eltro 389941
			Elaine C. 4th 390632
		Eline Harrison 10th 411177	Revolution 7th 387969
			Eveline of Page 314319
Dam: MAID of OAKDALE 20th 482780	Elation Marshall 2d 406019	★Earl Marshall 183780	Protine 138372
			Erica McHenry 12th 104123
		Erica Energy 11th 336546	★Earl Marshall 183780
			Erica McHenry 30th 158953
	Maid of Oakdale 3d 375710	Baden Blackbird 2d 339838	Baden Lad E. 254143
			Clippard's Blackbird 194048
		Bandy Maid of Tullochgribban 348316	Evince of Ballindalloch 348152
			Boldest Maid of Tullochgribban

Junior Sire—**Black Prince of R. K. 14th 1141419** Calved October 7, 1948.

Sire: PRINCE SUNBEAM 129th 812753	★★Black Prince of Sunbeam 504521	★★Black Peer of St. Albans 456385	★Erie Revolution 404801
			★Blackcap Glencarnock 8th
		★Pride 17th of Sunbeam 407797	★★Playman of Sunbeam
			Elsy's Pride Elnor 351980
	Erica Marie of Sunbeam 543531	Revolution 81st 419223	★★Blackcap Revolution 287269
			Pride of Ash Row 297073
		Erica Marie 9th 434227	Earl Eric Marshall 392402
			Erica Marie 7th 399639
Dam: MISS BURGESS A. 6th 933184	The Peer of Lake Albans 704000	Black Barb of Lake Albans 565677	Elburn of St. Albans 442947
			Barbara Harrison 22d 429439
		Eline 2d of Lake Albans 456391	Emulous 408620
			Eline Harrison 10th 411177
	Maid of Oakdale 20th 482780	Elation Marshall 2d 406019	★Earl Marshall 183780
			Erica Energy 11th 336546
		Maid of Oakdale 3d 375710	Baden Blackbird 2d 339838
			Bandy Maid of Tullochgribban

PROOF—Here are 4 top Bandy Maids—MISS BURGESS 20th of SUNBEAM $11,000.00; PRINCE SUNBEAM 324th $8,000.00 to Esa Kay Farms; PRINCE SUNBEAM 404th $7,000.00 to Cold Saturday Farm; and PRINCE SUNBEAM 56th—in service at Sunbeam Farms.

Offering 20 top yearling and two year old bred heifers sired by a Bell Boy M. K. bull and out of unusually well bred cows.

Mr. and Mrs. Walter Scott Craig

Farm 8 Miles East on C.T.A.

JANESVILLE WISCONSIN

South Western Wisconsin

Annual Aberdeen-Angus Sale

. . . Lancaster, Wisconsin

Friday, September 22d, '50

•

12 Bulls...40 Females...Bred and Open Heifers and Cows

Consigned by . . .

AHRENS BROTHERS	Prairie du Chien
HAROLD AUSTIN	Lancaster
EARL GELBACH, "Badgerlawn"	Lancaster
C. E. BLACKBOURN & SONS	Cassville
LLOYD BLACKBOURN & SONS	Cassville
E. M. GANT	Mineral Point
PHILLIP HAUK & SON, "Angus Dell"	Cassville
HAUK BROTHERS	Cassville
CLINTON KETTLER	Platteville
MAY BROTHERS	Mineral Point
LUNDEN PICKEL and SONS	Platteville

South Western Wisconsin... where your dollar can buy more Quality and Type than anywhere else in the land. Only a limited number of animals. But especially selected to represent these leading herds in our annual event. Plan to attend this sale. You will find it a profitable day.

For Catalog Address

L. E. Blackbourn, Sale Manager, Cassville, Wisconsin

South Western Wisconsin Aberdeen-Angus Breeders

COL. ROY G. JOHNSTON, Auctioneer

HUGH JAMES for the JOURNAL

retson and Son), calved 4-15-48; sire, Ruth's Renomar 690074; A. M. Cooper, Lorimor, Iowa 425.00

Belle's Elgon 1115068, (J. Carl Garretson and Son), calved 9-27-48; sire, Green Crest Elgon 657764; Lyle McCall, Lorimor, Iowa 290.00

Pride's Revolution G. 9th 1176106, (Colan Green), calved 1-15-49; sire, Epachal's Revolution 924215; Dr. J. E. Uridil, Hastings, Nebraska 320.00

Grimm's Emulate Enecho 1087676, (Floyd Grimm), calved 5-29-48; sire, Elbin's Enchanter 4th 585076; Harold Kralik, Cromwell, Iowa 525.00

W. B. Lad 9th 1120945, (Hansell and Ward), calved 4-27-48; sire, Black Ennis 930733; J. M. Breckenridge, Maxburg, Iowa 275.00

W. B. Lad 21st 1120969, (Hansel and Ward), calved 7-12-48; sire, Ward's Eileenmere 701187; V. C. Brewer, Russell, Iowa 525.00

Revolution H. 86th 1067760, (Hoover and Drake), calved 2-29-48; sire, Revolution's Bell Boy 521720; Henry Zickrich, Long Valley, South Dakota 725.00

Revolution D. H. 89th 1171907, (Hoover and Drake), calved 11-22-48; sire, Revolution's Bell Boy 521720; Evert Kingree, Afton, Iowa 250.00

Revolution D. H. 90th 1171908, (Hoover and Drake), calved 12-7-48; sire, Revolution's Bell Boy 521720; Stewart, Princeton, Missouri 340.00

Revolution D. H. 91st 1175586, (Hoover and Drake), calved 2-23-49; sire, Revolution's Bell Boy 521720; M. L. Cunningham, Woodburn, Iowa 325.00

Revolution D. H. 92d 1175588, (Hoover and Drake), calved 2-25-49; sire, Revolution's Bell Boy 521720; M. F. Hanrahan, Cummings, Iowa 300.00

Prince Eralan 16th of Cloverly 1130312, (Earl Hullinger and Sons), calved 11-3-48; sire, Prince Eralan H. P. 141st 947-812; Fred G. Howett, Queen City, Missouri 325.00

Blackcap's Boy 18th 1119146, (Lester Hullinger and Sons), calved 4-3-48; sire, Blackcap Major H. 740830; J. I. Umsted, Maxburg, Iowa 400.00

Major General of H. and S. 1174448, (Lester Hullinger and Sons), calved 11-4-48; sire, Blackcap Major H. 740830; J. L. Templeton & Sons, Otley, Iowa 445.00

Queen's Lady's General 2d 1174450, (Lester Hullinger and Sons), calved 11-11-48; sire, Blackcap Major H. 740830; E. O. Levett, Garden Grove, Iowa 300.00

Beauty's Baron Burgess 1195573, (Ben Ivins), calved 4-2-49; sire, Baron Burgess of Buena 942449; H. A. Ramsey, Osceola, Iowa 250.00

Pride L.'s Burgess Lad 1195575, (Ben Ivins), calved 4-20-49; sire, Baron Burgess of Buena 942449; Dr. J. E. Uridil, Hastings, Nebraska 335.00

Queen's Revolution of LAF 1150167, (H. R. Lazear), calved 9-20-48; sire, Revolution B.A.S. 5th 866016; Marquett Farms, Van Meter, Iowa 625.00

Black Lad L.A.F. 1150168, (H. R. Lazear), calved 11-2-48; sire, Revolution B.A.S. 5th 866016; I. L. Rudasill & Sons, Mexico, Missouri 800.00

Lockmoor Black 28th 1135474, (Tom S. Lockridge), calved 5-16-48; sire, Envious Blackcap O. 778348; Art Fay, Scranton, Iowa 400.00

Pete of Lockmoor 1135481, (Tom S. Lockridge), calved 7-6-48; sire, Envious Blackcap O. 778348; Lyle McCall, Lorimor, Iowa 400.00

Black Prince L. 12th 1135472, (Tom S. Lockridge), calved 5-12-49; sire, Envious Blackcap O. 778348; W. J. Hohneke, Afton, Iowa 410.00

Blackcap Lad of Leon 4th 1032900, (G. L. Sage), calved 7-30-47; sire, Black Doddie G. 706896; Bill Harvy, Eagleville, Missouri 390.00

Blackcap Revo of Leon 1109152, (G. L. Sage), calved 3-21-48; sire, Revemere's Ensign Leona 886849; Wayne Cheers, Afton, Iowa 330.00

Bandolier of Smith Farms, (Harold W. Smith), calved 3-21-49; sire, Belford 8th of Harken Farms 818522; Dr. J. E. Uridil, Hastings, Nebraska 300.00

Prizemere's Ed 5th 1081633, (Neil O. Smith), calved 5-1-48; sire, Erica Edwina's Prizemere 630221; Robert Macumber, Lorimor, Iowa 400.00

Eljosie's Prizemere 2d 1123901, (Neil O. Smith), calved 10-14-48; sire, Erica Edwina's Prizemere 630221; Fred H. Dailey, Lineville, Iowa 450.00

Lawrence Arnold 1123905, (Neil O. Smith), calved 11-5-48; sire, Erica Edwina's Prizemere 630221; Garfield Crawford, Lucas, Iowa 360.00

Blackbird Bandolier T. 2d, (C. H. Thompson), calved 1-29-49; sire, Revolution Bandolier 6th 938709; Chester Pearson, McCallsburg, Iowa 435.00

Blackbird Bandolier T. 1157472, (C. H. Thompson), calved 4-8-49; sire, Revolution Bandolier 6th 938709; Orval Marts, Hampton, Iowa 400.00

COWS:

Miss Blackbird of Lombardy 1176499, (Harry Barnett and Son), calved 3-29-49; sire, Eric Barb Ideal E. L. 818686; Carlton Corbin, Ada, Oklahoma 170.00

Blackbird B. A. S. 5th 1070385, (Bell and Sons), calved 2-2-48; sire, Revolution of Pagemere 2d 725690; Tom Hanrahan, Cummings, Iowa 400.00

Eisa of B. A. S. 1070388, (Bell and Sons), calved 3-12-48; sire, Revolution of Pagemere 2d 725690; C. T. Wambold, Winterset, Iowa 500.00

Eline of B. A. S. 3d 1136562, (Bell and Sons), calved 8-2-48; sire, Revolution of Pagemere 2d 725690; Dale Kelleher, New Virginia, Iowa 375.00

Eline of B. A. S. 4th 1136563, (Bell and Sons), calved 8-2-48; sire, Revolution of Pagemere 2d 725690; Dale Kelleher, New Virginia, Iowa 375.00

Queen of B. A. S. 9th 1136565, (Bell and Sons), calved 9-7-48; sire, Revelation B. A. S. 914074; Frank Jorgensen, Winterset, Iowa 330.00

Heiress of B. A. S. 5th 1188023, (Bell and Sons), calved 2-10-49; sire, Revolution of Pagemere 2d 725690; Carlton Corbin, Ada, Oklahoma 250.00

Heiress of B. A. S. 4th 1188026, (Bell and Sons), calved 3-6-49; sire, Revolution of Pagemere 2d 725690; Carlton Corbin, Ada, Oklahoma 250.00

Queen of B. A. S. 11th 1188027, (Bell and Sons), calved 3-22-49; sire, Revolution of Pagemere 2d 725690; Carlton Corbin, Ada, Oklahoma 250.00

Miss Burgess C. B. 1078154, (Wayne Crittenden), calved 5-8-48; sire, Eileenmere of Marycrest 915618; Lloyd Booth, Murray, Iowa 375.00

Seymour's Miss Blackcap 1109497, (Leonard DeVore), calved 5-14-48; sire, DeVore Blackcap Lad 952825; M. F. Hanrahan, Cummings, Iowa 335.00

Seymour's Blackcap Beauty 1109500, (Leonard DeVore), calved 5-18-48; sire, DeVore Blackcap Lad 952825; J. Carl Gar-

Scotland, October, 1950

Great Autumn Sales of

450 Pedigree Aberdeen-Angus Cattle

Perth

September 14th

DERCULICH HERD

A Select Draft of 40/50 Pedigree Attested A. A. Cows, Heifers and Calves from this well known Herd, belonging to R. Wemyss Honeyman, Esq.

Aberdeen

October 25th

JOINT SHOW AND SALE

Of HEIFERS, HEIFER and BULL CALVES, and COWS and BULLS from well known Herds in Scotland.

Perth

October 26th

ANNUAL SHOW AND SALE OF ATTESTED CATTLE

Consignments will be forward from all the well known Scottish Herds. This Sale will include the Dispersal of the Pitskelly Herd of 56 Head.

Enquiries welcomed, and Catalogs on application

Macdonald, Fraser & Co., Ltd., Auctioneers Perth, Scotland

FOR FAST ACTION AGAINST BACTERIAL DISEASES

use SULMET*

SULFAMETHAZINE *Lederle*

The All-Purpose, Time-Proved, Low-Cost Sulfa

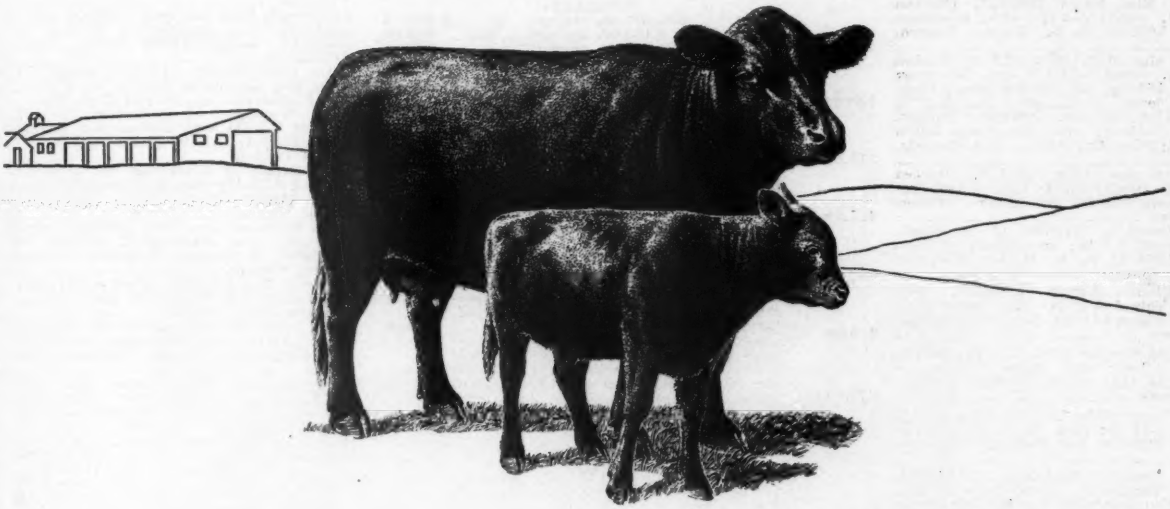

Get the advantages of ONCE-A-DAY treatment *against* **Foot Rot • Shipping Fever Calf Diphtheria • Metritis Calf Scours • Bacillary Enteritis**

Time means much when you are fighting costly bacterial diseases. To overcome infection quickly, use SULMET Sulfamethazine *Lederle*. Prolonged illness of valuable animals is avoided, labor and time are saved and nervous animals are not excited by frequently repeated handling. One treatment with this remarkable drug often brings an animal back to normal feeding.

SULMET Sulfamethazine is available in six dosage forms: POWDER, TABLETS, OBLETS*, TINTED EMULSION (for pink eye bacterial infections), SOLUTION 12.5% (may be used as a drench) and INJECTABLE SOLUTION available by or on the prescription of a veterinarian. Read carefully the circular enclosed in the package for *best results* in the use of this product.

Your veterinarian is your dependable ally in the constant war against disease. Consult him for the most effective management practices and disease-control procedures to meet your individual needs.

Free literature gladly sent upon request.

*Reg. U. S. Pat. Off.

Clip this coupon and send to us at the address below for your FREE COPY of "COMMON DISEASES OF LIVESTOCK."

Name_____ Address_____

Town_____ County_____ State_____

My Dealer's Name Is_____ Town_____

Lederle ANIMAL INDUSTRY SECTION

LEDERLE LABORATORIES DIVISION

AMERICAN *Cyanamid* COMPANY

30 Rockefeller Plaza New York 20, N. Y.

retson & Son, Seymour, Iowa 400.00

Miss Burgess Eileen G. 1204301, (Colan Green), calved 6-10-49; sire, Eileenmere 10th of Last Hope 1072744; Hubert Stewart, Princeton, Missouri 300.00

Entry, (E. Floyd Grimm), calved 6-12-49; sire, Grimm's Blackbird Pilot 953670; Ralph Palmer, Osceola, Iowa 145.00

Miss Burgess 12th of Harken Farms 102-7858, (Harken Farms), calved 6-25-47; sire, Douglass of Angus Valley 670096; Deloras Weaver, Princeton, Missouri 450.00

Bell Boy's Miss Blinky Burgess 1083154, (Harken Farms), calved 4-9-48; sire, Bell Boy H. 12th 603836; Marycrest Farm, Maloy, Iowa 500.00

Lady Belle 2d of Harken Farms 1090489, (Harken Farms), calved 5-3-48; sire, Bell Boy H. 12th 603836; Gerald Nicholl, Indianola, Iowa 340.00

Harken's Miss Baron 1097852, (Harken Farms), calved 6-2-48; sire, Monamere Baron 565208; H. F. Harsh, Creston, Iowa 420.00

Harken's Gay Molly 3d 1097858, (Harken Farms), calved 6-16-48; sire, Monamere Baron 565208; M. F. Hanrahan, Cummings, Iowa 300.00

Peeress 50th 1202840, (Harken Farms), calved 7-18-48; sire, Monamere Baron 565208; Nick Van Patton, New Virginia, Iowa 315.00

Barbara Harken 48th 1146979, (Harken Farms), calved 8-2-48; sire, Black Peer of Osceola 659004; Bill Madsen, Winterset, Iowa 435.00

Erica-of-Cedar-Vu 1144939, (J. E. Hatcher), calved 5-1-48; sire, Ebson of West View 876674; W. M. Meyers, West Des Moines, Iowa 480.00

Black Eileen's Burgess 1118114, (Ben Ivins), calved 9-20-48; sire, Baron Burgess of Buena 942449; Ray Bond, Winterset, Iowa 400.00

Lady L. 2d Burgess 1195572, (Ben Ivins), calved 4-1-49; sire, Baron Burgess of Buena 942449; Francis Chrisman, Knoxville, Iowa 275.00

Electa's Burgess Miss 1195576, (Ben Ivins), calved 4-24-49; sire, Baron Burgess of Buena 942449; Bill Madsen, Winterset, Iowa 290.00

Fairview Blackbird Bandolette 3d 1182956, (C. H. Thompson), calved 1-13-49; sire, Revolution Bandolier 6th 938709; Francis Chrisman, Knoxville, Iowa 400.00

Lady Blackbird of L. A. F. 11th 1150166, (H. R. Lazear), calved 9-4-48; sire, Revolution B. A. S. 5th 866016; Nick Van Patton, New Virginia, Iowa 300.00

Queen B. Small Acres, (McKinzie and Son), calved 5-5-49; sire, Erica's Superlative 2d 867197; Walter Phippen, Russell, Iowa 195.00

Miss Marshall Small Acres, (McKinzie and Son), calved 8-15-49; sire, Erica's Superlative 2d 867197; Jess Peterson, Chariton, Iowa 185.00

Greenbrier Farms' Sale

Lewisburg, West Virginia, April 24th

SUMMARY:

50 Lots	$23,707.00, average	$ 474.14
5 Bulls	2,195.00, average	439.00
45 Cows	21,512.00, average	478.04
Top 5 Head	5,660.00, average	1132.00
Top 10 Head	8,660.00, average	866.00
Top 15 Head	11,115.00, average	741.00
Top 20 Head	13,355.00, average	667.75

Top Bull—Greenbrier Envious F. 1086521, calved March 27, 1948; sire, Greenbrier Envious 5th 852620; dam, Greenbrier's Black Beauty 641443; consigned by H. B. Moore, Lewisburg, West Virginia; purchased by Albert Fields, Gandeeville, West Virginia 630.00

Top Cow—Envia Enchantress 3d 1080985, calved January 10, 1948; sire, Greenbrier Envious 5th 852620; dam, Hagan Farms Enchantress 3d 873930; consigned by H. B. Moore, Lewisburg, West Virginia; purchased by Red Gate Farms, Millwood, Virginia 1800.00

Second Top Cow—Envia Pride 9th of Greenbrier 1157691, calved January 11, 1949; sire, Greenbrier Envious 5th 852620; dam, Canterbury Pride 8th 559647; consigned by Houston B. Moore, Jr., Lewisburg, West Virginia; purchased by Ankony Farms, Rhinebeck, New York 1300.00

BULLS:

Greenbrier Envious F. 1086521, calved 3-27-48; sire, Greenbrier Envious 5th 852620; Albert Fields, Gandeeville, West Virginia 630.00

Greenbrier Eric T. 9th 1086524, calved 3-2-48; sire, Greenbrier Eric 3d 852625; Lujac Farms, Lost Creek, West Virginia 395.00

Greenbrier Eric T. 10th 1100890, calved 9-10-48; sire, Greenbrier Eric 3d 852626; Grove Angus Farms, Petersburg, West Virginia 300.00

Greenbrier Envious F. 2d 1157692, calved 9-21-48; sire, Greenbrier Envious 5th 852620; Joseph Bentley, Mercer, Pa. 410.00

Greenbrier Envious 59th 1100878, calved 7-6-48; sire, Ravenswood Envious 5th 684988; Joseph Bentley, Mercer, Pennsylvania 460.00

COWS:

Envia Enchantress 3d 1080985, calved 1-10-48; sire, Greenbrier Envious 5th 852620; Red Gate Farms, Millwood, Virginia 1800.00

Entry, C. V. Oakes, Cherry Creek, West Virginia 370.00

Greenbrier's Pride Lassie 2d 1086504, calved 3-14-48; sire, Ravenswood Envious 5th 684988; Angus Valley Farms, Tulsa, Oklahoma 900.00

Envia Black Beauty 1191319, calved 5-1-49; sire, Greenbrier Envious 5th 852620; J. E. Runnells, Jr., Weyers Cave, Va. 500.00

Envia Wintonian of Greenbrier 1086509, calved 7-3-48; sire, Ravenswood Envious 5th 684988; Albert Fields, Gandeeville, West Virginia 475.00

Erica Escora of Greenbrier 4th 1043194, calved 9-10-47; sire, Ravenswood Envious 5th 684988; Clyde Bonar, Burlington, West Virginia 430.00

Envia Elslow of Greenbrier 1086506, calved 3-11-48; sire, Ravenswood Envious 5th 684988; Waynesboro Nurseries, Waynesboro, Virginia 390.00

Elslow G. 21st 1157690, calved 1-4-49; sire, Greenbrier Eric 3d 852635; Springs Farm, Weyers Cave, Virginia 760.00

Envia Pride 9th of Greenbrier 1157691, calved 1-11-49; sire, Greenbrier Envious 5th 852620; Ankony Farms, Rhinebeck, New York 1300.00

Envia Blackbird of Greenbrier 15th 1086505, calved 1-20-48; sire, Ravenswood Envious 5th 684988; Waynesboro Nurseries, Waynesboro, Virginia 340.00

Greenbrier Blackeyes 1083238, calved 1-17-48; sire, Greenbrier Envious 5th 852620; Brandy Rock Farm, Brandy, Virginia 900.00

Greenbrier Envimere 2d 973834, calved 11-28-46; sire, Ravenswood Envious 5th 684988; Walter Cuest, Hillsboro, Ohio 325.00

Envia Blackbird of Greenbrier 3d 935990,

BRAYS ISLAND ANGUS PLANTATION

YEMASSEE, SOUTH CAROLINA

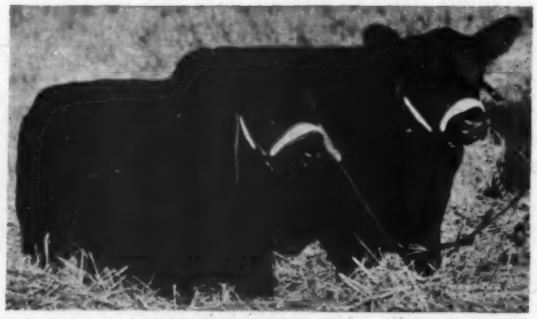

A Ballindalloch Georgina heifer and a Blackcap Bessie bull. Examples of calves by Blackbird Grenadier G. R. 2d.

HERD SIRES

★ BLACKBIRD GRENADIER G. R. 2d 741794

★ BANDOLIER 223d of WILTON 1059366

★ BENEFACTOR of GLENCARNOCK 846738

These bulls mated with our outstanding females are producing better calves every day.

We are offering for sale a few daughters of Blackbird Grenadier G. R. 2d 741794 which are old enough for service.

We invite you to visit our herd and let us show you the kind of cattle we are offering.

They Must Pay—Or—They Don't Stay

Write us your needs *Visitors always welcome*

BRAYS ISLAND

ANGUS PLANTATION

Earl Dunnett, Herdsman

T. B. and Bang's Accredited

F. B. DAVIS, Jr., Owner

YEMASSEE, SOUTH CAROLINA

Greenbrier Stock Farms

Lewisburg **West Virginia**

Here They are Again . . .

our Three Bulls

Greenbrier Envious 32d **Greenbrier Envious 5th** **Ravenswood Envious 5th**

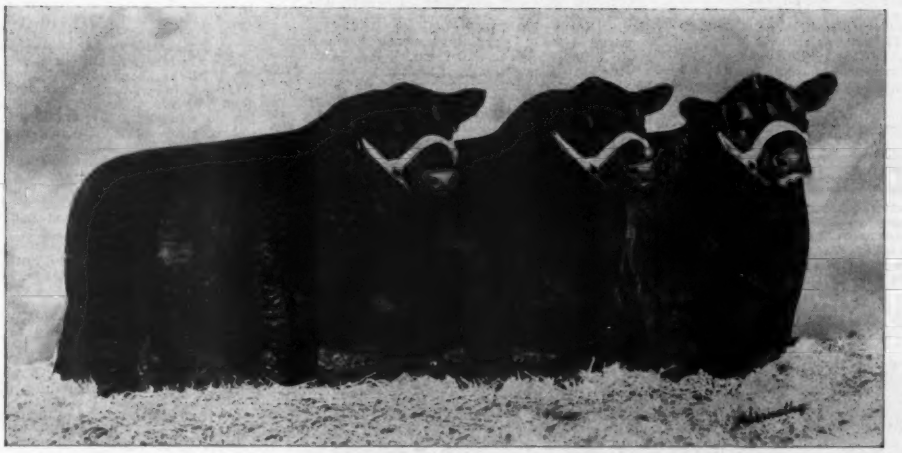

Two Grandsons and a Son of ENVIOUS BLACKCAP B. 6th who Sire our Show Cattle. Each will have some of his Progeny in our 1950 show string.

A produce sired by GREENBRIER ENVIOUS 5th WON for us in every show in which they were entered in 1949, except the Ohio State, in which they placed Second, and the International where they stood in Fifth place. We showed the SENIOR and GRAND CHAMPION FEMALE at the Atlantic Rural Exposition, RESERVE SENIOR and RESERVE GRAND CHAMPION BULL at West Virginia State Fair, the RESERVE SENIOR and RESERVE JUNIOR CHAMPION FEMALES at the Maryland State Fair, and won 35 Blue, Red, and Third place ribbons altogether in the six major shows in which we entered cattle.

Stop at our Farm and see our Cattle

Greenbrier Stock Farms

H. B. MOORE
HOUSTON B. MOORE, Jr. } Owners

Lewisburg, West Va.

HARRY STILES
DOUG LIVESAY } Herdsmen

calved 7-25-46; sire, Ravenswood Envious 5th 684988; Waynesboro Nurseries, Waynesboro, Virginia 400.00

Envia Pride of Greenbrier 8th 1043192, calved 9-9-47; sire, Ravenswood Envious 5th 684988; F. L. Walker & Sons, Union, West Virginia 380.00

Envia Quarles of Greenbrier 1040499, calved 5-8-47; sire, Ravenswood Envious 5th 684-988; Springs Farm, Weyers Cave, Va. 375.00

Bonniemere's Blackcap 1089634, calved 2-2-48; sire, Epponianmere 2d of Le Baron 843448; Springs Farm, Weyers Cave, Va. 500.00

Beausa Blackbird of Greenbrier 1191309, calved 11-3-48; sire, Greenbrier Eric 3d 852625; Adams Plantation, Lynchburg, Virginia 300.00

Greenbrier Erica Elb 2d 1161838, calved 4-22-49; sire, Greenbrier Eric 27th 935998; Admas Plantation, Lynchburg, Virginia 265.00

Queen's Viola G. 49th 1191317, calved 4-5-49; sire, Greenbrier Eric 27th 935998; Angus Valley Farms, Tulsa, Oklahoma 500.00

Greenbrier Elona 3d 1164342, calved 1-4-49; sire, Greenbrier 3d 852625; Joseph Bentley, Mercer, Pennsylvania 335.00

Envia Enchantress 6th 1161836, calved 1-11-49; sire, Greenbrier Eric 27th 935998; Rally Farms, Millbrook, New York 400.00

Greenbrier Pride Lassie 3d 1191314, calved 3-26-49; sire, Ravenswood Envious 5th 684988; Adams Plantation, Lynchburg, Virginia 275.00

Marion Blackcap 2d of G. B. 1100885, calved 8-5-48; sire, Greenbrier's Eric 8th 853444; Springs Farm, Weyers Cave, Va. 400.00

Greenbrier Elba Daisy 1191312, calved 12-17-48; sire, Greenbrier Eric 3d 852625; Clover Hill Farm, Keswick, Virginia 265.00

Queen's Viola G. 48th 1100870, calved 5-2-48; sire, Bell Boy Eri 802501; Springs Farm, Weyers Cave, Virginia 710.00

Miss Blackcap of G. B. 5th 1100882, calved 7-30-48; sire, Greenbrier Envious 5th 852620; Springs Farm, Weyers Cave, Va. 500.00

Greenbrier Belanda 5th 1100886, calved 8-13-48; sire, Greenbrier Eric 6th 853439; F. F. Furrow, Shady Springs, West Virginia 275.00

Envia E. Princess 1086508, calved 5-27-48; sire, Greenbrier Envious 18th 877430; Springs Farm, Weyers Cave, Kentucky 350.00

Viola G. 5th 1100877, calved 7-5-48; sire, Greenbrier Eric 3d 852625; Ed White, Union, West Virginia 375.00

Juarerica Bell of Greenbrier 1040501, calved 5-16-47; sire, Bell Boy Eric 802501; Admas Plantation, Lynchburg, Virginia 460.00

Greenbrier Blackbird 19th 1161837, calved 1-19-49; sire, Greenbrier Eric 22d 936-000; F. F. Furrow, Shady Springs, West Virginia 280.00

Blackcap Joy Greenbrier 1100876, calved 7-3-48; sire, Ravenswood Envious 5th 684-988; Springs Farm, Weyers Cave, Va. 660.00

Greenbrier Envia E. 1086513, calved 2-24-48; sire, Greenbrier Envious 18th 877430; Springs Farm, Weyers Cave, Virginia 480.00

Eric's Bandolier Lady 1191316, calved 4-3-49; sire, Greenbrier Eric 3d 852625; Springs Farm, Weyers Cave, Virginia 300.00

Miss Blackcap 7th of Greenbrier 1205759, calved 4-21-48; sire, Greenbrier Eric 6th 853439; Springs Farm, Weyers Cave, Va. 500.00

Envia Pride of Greenbrier 7th 1040508, calved 6-13-47; sire, Ravenswood Envious 5th 684988; Earl Nelson & Son, Lowell, West Virginia 382.00

Iris B. of Greenbrier 1040493, calved 5-4-47; sire, Bell Boy Eri 802501; Clover Hill Farm, Keswick, Virginia 400.00

Envia Queen of Greenbrier 5th 1040487, calved 4-2-47; sire, Ravenswood Envious 5th 684988; W. L. Morrison, Volga, West Virginia 300.00

Envia Elma G. 1100871, calved 5-4-48; sire, Ravenswood Envious 5th 684988; Adams Plantation, Lynchburg, Virginia 325.00

Greenbrier Belanda 3d 1086512, calved 8-24-47; sire, Ravenswood Eric 20th 732043; Clover Hill Farm, Keswick, Virginia 300.00

Black Lady 3d of Greenbrier 1100884, calved 8-2-48; sire, Greenbrier Eric 3d 852-625; Old Elkton Farm, Forest, Virginia 400.00

Entry; Adams Plantation, Lynchburg, Virginia 400.00

Greenbrier Queen 4th 973828, calved 11-3-46; sire, Ravenswood Eric 20th 732043; Clover Hill Farm, Keswick, Virginia 340.00

Greenbrier Nightengale 4th 973836, calved 11-30-46; sire, Ravenswood Eric 20th 732-043; Adams Plantation, Lynchburg, Va. 440.00

Envia Bird Queen 2d 935997, calved 9-1-46; sire, Ravenswood Eric 20th 732043; Albert Fields, Gandeeville, West Virginia 450.00

MONARCA CALF CREEP

COW PIG and HOG-PROOF

Any handy farm hand can build it. Material costs about $35.00. Will have calves approx. 20% heavier at weaning time on full feed. Handles any feed mixture. CAUTION: Do not try to build without plans, as your mistakes will be costly. Plans and material list $4.00.

MONARCA MANOR FARM, MATTOON, ILL.

Owned and Operated by The Hansen-Ott Co.

Viewlawn Herds

ESTABLISHED 1903

Aberdeen-Angus Cattle

Our large herd of 150 breeding cows of the right type and quality affords you a grand selection of young Bulls and Females at all times. They are being mated to such outstanding Herd Bulls as:

Kedar Bardolier 893773

Sire: BARBARIAN GRENADIER G. R. 661300
- Black Bardolier 480883
  - Bandolier of Anoka 462299
  - Black Bardella 460791
- Barbara 15th of Hill Crest 531910
  - Proud Marshall of Hill Crest
  - Barbara 7th of Hill Crest

Dam: KEY of SECURITY 499706
- Bandolier of Anoka 462299
  - Blackbird Bandolier of Page
  - Barbara McHenry of Anoka
- Key of Quality 408992
  - Quality Marshall 369886
  - Keepsake of Wildwood

A combination of the best blood lines to be found anywhere. Strong in Bardolier, Blackcap Revolution and Earl Marshall breeding. Check the above tabulation carefully for yourself.

If you need a Bull

Pay us a visit as we will show you some outstanding yearling Bulls mostly sired by KEDAR BARDOLIER that will suit the most critical of breeders.

VISITORS ALWAYS WELCOME

Charles M. Miller, Harmony (Minnesota) R. M. Miller, Mabel

Marion County Breeders

Knoxville, Iowa, April 24th

SUMMARY:

81 Lots	$34,815.00, average	$	429.81
34 Bulls	15,055.00, average		442.79
47 Cows	19,760.00, average		420.42
Top 5 Head	5,095.00, average		1019.00
Top 10 Head	8,595.00, average		859.50
Top 15 Head	11,275.00, average		751.66
Top 20 Head	13,670.00, average		683.50

Top Bull—Baron D. 9th 1132456, calved July 15, 1948; sire, Blackcap Baron 15th of Page 745102; dam, Editha S. 676900; consigned by Ray Dyer; purchased by Clarence Greiman, Garner, Iowa 1100.00

Top Cow—Miss Burgess of Buena 7th 1122-112, calved September 14, 1948; sire, Bargess 902420; dam, Miss Burgess of Glyn Mawr 39th 517491; consigned by Ray H. Cline and Son; purchased by Ard-Wen Farm, Tracey, Iowa 1535.00

BULLS:

Prince Eran 1205948, (Banks and Banks), calved 9-14-48; sire, Prince Pride of Lakewood 846743; William Van Zee, Mitchellville, Iowa 645.00

Prince Renomar 2d 1205949, (Banks and Banks), calved 9-15-48; sire, Prince Pride of Lakewood 846743; Bruce Moore, Earlham, Iowa 730.00

Prince Pride of Knoxville 1205952, (Banks and Banks), calved 11-14-48; sire, Prince Pride of Lakewood 846743; C. T. Reese & Son, Otley, Iowa 475.00

Prince Bandolier B. 8th 1205950, (Banks and Banks), calved 9-20-48; sire, Prince Pride of Lakewood 846743; F. A. Harsh, Creston, Iowa 500.00

Blackcap Emperor D. D. 11th 1132455, (J. M. Davis and Son), calved 6-10-48; sire, Blackcap Baron 15th of Page 745-102; Lloyd Clark, Lavilla, Iowa 450.00

Barbara's Black Lad 9th 1215351, (Ward Duncan), calved 10-21-48; sire, Blackcap Cavalier 4th 795303; D. W. Caylor, Searsboro, Iowa 475.00

Blackbirds Black Lad 7th 1215352, (Ward Duncan), calved 12-3-48; sire, Blackcap Cavalier 4th 795303; W. A. Thompson, Cincinnati, Iowa 360.00

Baron D. 9th 1132456, (Ray Dyer), calved 7-15-48; sire, Blackcap Baron 15th of Page 745102; Clarence Greiman, Garner, Iowa 1100.00

Burgess Baron D. 1132457, (Ray Dyer), calved 7-15-48; sire, Blackcap Baron 15th of Page 745102; Ensign Hayes, Sigourney, Iowa 460.00

Black Lad E. 5th 1204057, (Otto and John Emerson), calved 11-2-48; sire, Blackbird Lad A. 6th 884446; C. J. Sweem & Son, Attica, Iowa 400.00

Georgian Boy 11th 1204056, (Otto and John Emerson), calved 10-12-48; sire, Blackbird Lad A. 6th 884446; Joe Carr, Melrose, Iowa 400.00

Bandolier Eric E. 1218626, (Otto and John Emerson), calved 2-15-49; sire, Blackbird Lad A. 6th 884446; Fred Felman 360.00

Bandolier Blackcap E. 4th 1218628, (Otto and John Emerson), calved 4-16-49; sire, Blackbird Lad A. 6th 884446; Charles Harvey, Knoxville, Iowa 480.00

Blackcap Deckie Boy 1172299, (Ralph Hart and Son), calved 3-5-49; sire, Erica Boy 18th 820640; Joe Waska, Albia, Iowa 265.00

Blackbird Black Jack, (Ralph Hart and Son), calved 12-19-48; sire, Erica Boy 18th 820640; Frank Grimes, Derby, Ia. 310.00

Blackbird Rocket 2d 1172293, (Ralph Hart and Son), calved 12-10-48; sire, Erica Boy 18th 820640; R. C. Wilson, Centerville, Iowa 225.00

Entry, (C. S. Harvey), calved 12-15-48; sire, Eramark 806341; William Kuntz, What Cheer, Iowa 300.00

Pride's Mark 5th, (Clifford Harvey), calved 2-2-49; sire, Eramark 806341; Harry Winograsky, Eddyville, Iowa 405.00

Earl Eric 51st L. 1214558, (Leon Langabartles), sire, Earl Eric 51st 990861; Green Settles, Selma, Alabama 160.00

Envious Barbara Boy 1217312, (Robert Overton), calved 7-29-49; sire, Envious Elbanor B. Again 660769; Ed Lowe, Cincinnati, Iowa 230.00

Bell Boy of Locust Crest 10th 1212071, (Archie Vernon), calved 10-12-48; sire, Bell Boy's Blackcap D. D. 3d 811362; Jack Boyt, Altoona, Iowa 460.00

Entry, (Overton and Kline), calved 4-13-49; sire, Envious Elbanor B. Again 660-

Greenbrier Stock Farms

Lewisburg **West Virginia**

Here They are Again . . .

our Three Bulls

Greenbrier Envious 32d **Greenbrier Envious 5th** **Ravenswood Envious 5th**

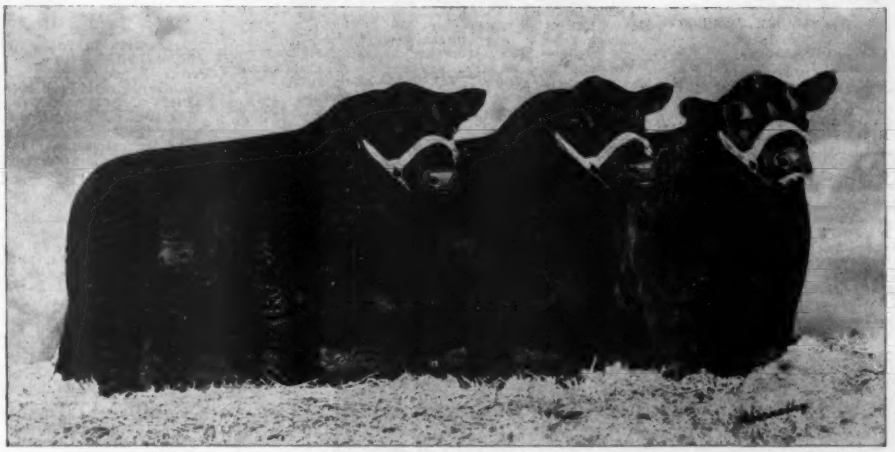

Two Grandsons and a Son of ENVIOUS BLACKCAP B. 6th who Sire our Show Cattle. Each will have some of his Progeny in our 1950 show string.

A produce sired by GREENBRIER ENVIOUS 5th WON for us in every show in which they were entered in 1949, except the Ohio State, in which they placed Second, and the International where they stood in Fifth place. We showed the SENIOR and GRAND CHAMPION FEMALE at the Atlantic Rural Exposition, RESERVE SENIOR and RESERVE GRAND CHAMPION BULL at West Virginia State Fair, the RESERVE SENIOR and RESERVE JUNIOR CHAMPION FEMALES at the Maryland State Fair, and won 35 Blue, Red, and Third place ribbons altogether in the six major shows in which we entered cattle.

Stop at our Farm and see our Cattle

Greenbrier Stock Farms

H. B. MOORE
HOUSTON B. MOORE, Jr. } **Owners**

Lewisburg, West Va.

HARRY STILES
DOUG LIVESAY } **Herdsmen**

calved 7-25-46; sire, Ravenswood Envious 5th 684988; Waynesboro Nurseries, Waynesboro, Virginia 400.00
Envia Pride of Greenbrier 8th 1043192, calved 9-9-47; sire, Ravenswood Envious 5th 684988; F. L. Walker & Sons, Union, West Virginia 380.00
Envia Quaries of Greenbrier 1040499, calved 5-8-47; sire, Ravenswood Envious 5th 684-988; Springs Farm, Weyers Cave, Va. 375.00
Bonniemere's Blackcap 1089634, calved 2-2-48; sire, Epponianmere 2d of Le Baron 843448; Springs Farm, Weyers Cave, Va. 500.00
Beausa Blackbird of Greenbrier 1191309, calved 11-3-48; sire, Greenbrier Eric 3d 852625; Adams Plantation, Lynchburg, Virginia 300.00
Greenbrier Erica Elb 2d 1161838, calved 4-22-49; sire, Greenbrier Eric 27th 935998; Admas Plantation, Lynchburg, Virginia 265.00
Queen's Viola G. 49th 1191317, calved 4-5 49; sire, Greenbrier Eric 27th 935998; Angus Valley Farms, Tulsa, Oklahoma 500.00
Greenbrier Elona 3d 1164342, calved 1-4-49; sire, Greenbrier 3d 852625; Joseph Bentley, Mercer, Pennsylvania 335.00
Envia Enchantress 6th 1161836, calved 1-11-49; sire, Greenbrier Eric 27th 935998; Rally Farms, Millbrook, New York 400.00
Greenbrier Pride Lassie 3d 1191314, calved 3-26-49; sire, Ravenswood Envious 5th 684988; Adams Plantation, Lynchburg, Virginia 275.00
Marion Blackcap 2d of G. B. 1100885, calved 8-5-48; sire, Greenbrier's Eric 8th 853444; Springs Farm, Weyers Cave, Va. 400.00
Greenbrier Elba Daisy 1191312, calved 12-17-48; sire, Greenbrier Eric 3d 852625; Clover Hill Farm, Keswick, Virginia 265.00
Queen's Viola G. 48th 1100870, calved 5-2-48; sire, Bell Boy Eri 802501; Springs Farm, Weyers Cave, Virginia 710.00
Miss Blackcap of G. B. 5th 1100882, calved 7-30-48; sire, Greenbrier Envious 5th 852620; Springs Farm, Weyers Cave, Va. 500.00
Greenbrier Belanda 5th 1100886, calved 8-13-48; sire, Greenbrier Eric 6th 853439; F. F. Furrow, Shady Springs, West Virginia 275.00
Envia E. Princess 1086508, calved 5-27-48; sire, Greenbrier Envious 18th 877430; Springs Farm, Weyers Cave, Kentucky 350.00
Viola G. 5th 1100877, calved 7-5-48; sire, Greenbrier Eric 3d 852625; Ed White, Union, West Virginia 375.00
Juarerica Bell of Greenbrier 1040501, calved 5-16-47; sire, Bell Boy Eric 802501; Admas Plantation, Lynchburg, Virginia 460.00
Greenbrier Blackbird 19th 1161837, calved 1-19-49; sire, Greenbrier Eric 22d 936-000; F. F. Furrow, Shady Springs, West Virginia 280.00
Blackcap Joy Greenbrier 1100876, calved 7-3-48; sire, Ravenswood Envious 5th 684-988; Springs Farm, Weyers Cave, Va. 660.00
Greenbrier Envia E. 1086513, calved 2-24-48; sire, Greenbrier Envious 18th 877430; Springs Farm, Weyers Cave, Virginia 480.00
Eric's Bandolier Lady 1191316, calved 4-3-49; sire, Greenbrier Eric 3d 852625; Springs Farm, Weyers Cave, Virginia 300.00
Miss Blackcap 7th of Greenbrier 1205759, calved 4-21-48; sire, Greenbrier Eric 6th 853439; Springs Farm, Weyers Cave, Va. 500.00
Envia Pride of Greenbrier 7th 1040508, calved 6-13-47; sire, Ravenswood Envious 5th 684988; Earl Nelson & Son, Lowell, West Virginia 382.00
Iris B. of Greenbrier 1040493, calved 5-4-47; sire, Bell Boy Eri 802501; Clover Hill Farm, Keswick, Virginia 400.00
Envia Queen of Greenbrier 5th 1040487, calved 4-2-47; sire, Ravenswood Envious 5th 684988; W. L. Morrison, Volga, West Virginia 300.00
Envia Elma G. 1100871, calved 5-4-48; sire, Ravenswood Envious 5th 684988; Adams Plantation, Lynchburg, Virginia 325.00
Greenbrier Belanda 3d 1086512, calved 8-24-47; sire, Ravenswood Eric 20th 732043; Clover Hill Farm, Keswick, Virginia 300.00
Black Lady 3d of Greenbrier 1100884, calved 8-2-48; sire, Greenbrier Eric 3d 852-625; Old Elkton Farm, Forest, Virginia 400.00
Entry; Adams Plantation, Lynchburg, Virginia 400.00
Greenbrier Queen 4th 973828, calved 11-3-46; sire, Ravenswood Eric 20th 732043; Clover Hill Farm, Keswick, Virginia 340.00
Greenbrier Nightengale 4th 973836, calved 11-30-46; sire, Ravenswood Eric 20th 732-043; Adams Plantation, Lynchburg, Va. 440.00
Envia Bird Queen 2d 935997, calved 9-1-46; sire, Ravenswood Eric 20th 732043; Albert Fields, Gandeeville, West Virginia 450.00

BUILD A PORTABLE MONARCA CALF CREEP
COW PIG and HOG-PROOF
Any handy farm hand can build it. Material costs about $35.00. Will have calves approx. heavier at weaning time on full feed. Handles any feed mixture.
CAUTION Do not try to build without plans, as your mistakes will be costly. Plans and material list $4.00.
MONARCA MANOR FARM, MATTOON, ILL.

Marion County Breeders

Knoxville, Iowa, April 24th

SUMMARY:

81	Lots	$34,815.00, average	$ 429.81
34	Bulls	15,055.00, average	442.79
47	Cows	19,760.00, average	420.42
Top 5	Head	5,095.00, average	1019.00
Top 10	Head	8,595.00, average	859.50
Top 15	Head	11,275.00, average	751.66
Top 20	Head	13,670.00, average	683.50

Top Bull—Baron D. 9th 1132456, calved July 15, 1948; sire, Blackcap Baron 15th of Page 745102; dam, Editha S. 676900; consigned by Ray Dyer; purchased by Clarence Greiman, Garner, Iowa 1100.00

Top Cow—Miss Burgess of Buena 7th 1122-112. calved September 14, 1948; sire, Bargess 902420; dam, Miss Burgess of Glyn Mawr 39th 517491; consigned by Ray H. Cline and Son; purchased by Ard-Wen Farm, Tracey, Iowa 1535.00

BULLS:

Prince Eran 1205948, (Banks and Banks), calved 9-14-48; sire, Prince Pride of Lakewood 846743; William Van Zee, Mitchellville, Iowa 645.00
Prince Renomar 2d 1205949, (Banks and Banks), calved 9-15-48; sire, Prince Pride of Lakewood 846743; Bruce Moore, Earlham, Iowa 730.00
Prince Pride of Knoxville 1205952, (Banks and Banks), calved 11-14-48; sire, Prince Pride of Lakewood 846743; C. T. Reese & Son, Otley, Iowa 475.00
Prince Bandolier B. 8th 1205950, (Banks and Banks), calved 9-20-48; sire, Prince Pride of Lakewood 846743; F. A. Harsh, Creston, Iowa 500.00
Blackcap Emperor D. D. 11th 1132455, (J. M. Davis and Son), calved 6-10-48; sire, Blackcap Baron 15th of Page 745-102; Lloyd Clark, Lavilla, Iowa 450.00
Barbara's Black Lad 9th 1215351, (Ward Duncan), calved 10-21-48; sire, Blackcap Cavalier 4th 795303; D. W. Caylor, Searsboro, Iowa 475.00
Blackbirds Black Lad 7th 1215352, (Ward Duncan), calved 12-3-48; sire, Blackcap Cavalier 4th 795303; W. A. Thompson, Cincinnati, Iowa 360.00
Baron D. 9th 1132456, (Ray Dyer), calved 7-15-48; sire, Blackcap Baron 15th of Page 745102; Clarence Greiman, Garner, Iowa 1100.00
Burgess Baron D. 1132457, (Ray Dyer), calved 7-15-48; sire, Blackcap Baron 15th of Page 745102; Ensign Hayes, Sigourney, Iowa 460.00
Black Lad E. 5th 1204057, (Otto and John Emerson), calved 11-2-48; sire, Blackbird Lad A. 6th 884446; C. J. Sweem & Son, Attica, Iowa 400.00
Georgian Boy 11th 1204056, (Otto and John Emerson), calved 10-12-48; sire, Blackbird Lad A. 6th 884446; Joe Carr, Melrose, Iowa 400.00
Bandolier Eric E. 1218626, (Otto and John Emerson), calved 2-15-49; sire, Blackbird Lad A. 6th 884446; Fred Felman 360.00
Bandolier Blackcap E. 4th 1218628, (Otto and John Emerson), calved 4-16-49; sire, Blackbird Lad A. 6th 884446; Charles Harvey, Knoxville, Iowa 480.00
Blackcap Deckie Boy 1172299, (Ralph Hart and Son), calved 3-5-49; sire, Erica Boy 18th 820640; Joe Waska, Albia, Iowa 265.00
Blackbird Black Jack, (Ralph Hart and Son), calved 12-19-48; sire, Erica Boy 18th 820640; Frank Grimes, Derby, Ia. 310.00
Blackbird Rocket 2d 1172293, (Ralph Hart and Son), calved 12-10-48; sire, Erica Boy 18th 820640; R. C. Wilson, Centerville, Iowa 225.00
Entry, (C. S. Harvey), calved 12-15-48; sire, Eramark 806341; William Kuntz, What Cheer, Iowa 300.00
Pride's Mark 5th, (Clifford Harvey), calved 2-2-49; sire, Eramark 806341; Harry Winograsky, Eddyville, Iowa 405.00
Earl Eric 51st L. 1214558, (Leon Langabartles), sire, Earl Eric 51st 990861; Green Settles, Selma, Alabama 160.00
Envious Barbara Boy 1217312, (Robert Overton), calved 7-29-49; sire, Envious Elbanor B. Again 660769; Ed Lowe, Cincinnati, Iowa 230.00
Bell Boy of Locust Crest 10th 1212071, (Archie Vernon), calved 10-12-48; sire, Bell Boy's Blackcap D. D. 3d 811362; Jack Boyt, Altoona, Iowa 460.00
Entry, (Overton and Kline), calved 4-13-49; sire, Envious Elbanor B. Again 660-

Viewlawn Herds
ESTABLISHED 1903
Aberdeen-Angus Cattle

Our large herd of 150 breeding cows of the right type and quality affords you a grand selection of young Bulls and Females at all times. They are being mated to such outstanding Herd Bulls as:

Kedar Bardolier 893773

Sire: BARBARIAN GRENADIER G. R. 661306	Black Bardolier 480883	Bandolier of Anoka 462299 / Black Bardella 460791
	Barbara 15th of Hill Crest 531910	Proud Marshall of Hill Crest / Barbara 7th of Hill Crest
Dam: KEY of SECURITY 499766	Bandolier of Anoka 462299	Blackbird Bandolier of Page / Barbara McHenry of Anoka
	Key of Quality 408992	Quality Marshall 369886 / Keepsake of Wildwood

A combination of the best blood lines to be found anywhere. Strong in Bardolier, Blackcap Revolution and Earl Marshall breeding. Check the above tabulation carefully for yourself.

If you need a Bull

Pay us a visit as we will show you some outstanding yearling Bulls mostly sired by KEDAR BARDOLIER that will suit the most critical of breeders.

VISITORS ALWAYS WELCOME

Charles M. Miller, Harmony (Minnesota) R. M. Miller, Mabel

Rich Mar Farm
Production Draft Sale
September 21, 1950
to be held at our farm 3 miles Northeast of Georgetown, Illinois

50—Lots—50
consisting of 5 Bulls and 45 Females

A large number of our foundation cows are granddaughters of Eileenmere 32d . . . A large percentage of this offering will be their progeny.

Practically every head offered will be rich in the Grand Championship Eileenmere blood lines, this will be your opportunity to buy these popular blood lines.

The herd has been T. B. Accredited since 1939.

The vaccination plan is being used in the herd for Bangs control . . . All animals will be tested to meet requirements.

REPRESENTATIVE FAMILIES: Blackcap, Blackbird, Queen Mother, Eborea Elba Erica, Barbara, Blackcap Judy, Blackcap Effie, Rosemere Pride and Westertown Rose.

Herd Sires

Miller's Eileenmere 10th
Eileenmere 1045th

Auctioneer
HAMILTON JAMES

Catalogs on Request

HUGH JAMES
For the JOURNAL

Rich Mar Farm

RICHARD A. GRAVES

Georgetown, Illinois

MAREECE M. GRAVES

769; Pemberton & Rowe, Knoxville, Ia. 250.00

Blackbird E. P. 7th 1151516, (E. H. Parker and Sons), calved 7-30-48; sire, Eljosie's Bell Boy 44th 807250; Vern Vincent, Chariton, Iowa 400.00

Erica's Beau 5th 1198036, (Carl A. Robuck), calved 7-20-48; sire, Blackbird Beau 8th 856560; Elmer Van Zanty, Eddyville, Iowa 450.00

Erica's Beau 4th 1198034, (Carl A. Robuck), calved 3-13-48; sire, Blackbird Beau 8th 856560; Claude Nye, Allerton, Iowa 450.00

Burgman S. 4th 1213898, (Walter Shilling and Son), calved 4-5-48; sire, Burgman 2d 874915; Con O'Brien, Orvilla, Iowa 350.00

Burgman Ebba 1st, (Herman Shilling), calved 2-12-49; sire, Burgman 2d 874915; Bob Nichols, Knoxville, Iowa 300.00

Georginia's Lad 4th 118020, (Randall V. Smith), calved 4-15-48; sire, Blackbird Lad A. 6th 884446; Gray & Broerman, Oskaloosa, Iowa 850.00

Erica's Baron 3d 1118021, (Randall V. V. Smith), calved 5-11-48; sire, Burgess Baron of Buena 942447; Mann & Duncan, Knoxville, Iowa 650.00

Illustrous Black Lad 1141369, (Walter Snyder), calved 10-2-48; sire, Illustrous Thickset S. 4th 928071; Rodger Bros., Knoxville, Iowa 525.00

Knoxville Prince 10th 1155975, (Abe Van Rheenan and Sons), calved 9-15-48; sire, Knoxville Prince 857825; Lester Crandall, Dalias, Iowa 350.00

Blackcap Eramark 1205727, (Gerrit Van Haalen and Son), calved 9-15-48; sire, Eramark 806341; Carl Roebuck, Knoxville, Iowa 500.00

Bell Boy of Locust Crest 12th 1212073; (Archie Vernon), calved 11-12-49; sire, Bell Boy's Blackcap D. D. 3d 811362; Jack Boyt, Altoona, Iowa 410.00

Baron V., (C. A. Vernon), calved 10-28-48; sire, Baron D. 4th 971373; Jack Boyt, Altoona, Iowa 380.00

COWS:

Blackcap Mabelle B. 15th 1049977, (Banks and Banks), calved 5-1-47; sire, Renomar 2d 498590; Delmar Shreves, St. Charles, Iowa 460.00

Elba H. E. 13th 1051371, (Banks and Banks), calvedd 10-10-47; sire, Juara's Marshall 689679; Carl Tinnermeier, Newton, Iowa 800.00

Eagle Rock Erica 4th 931763, (E. W. Eggers & Sons), calved 3-29-46; sire, Envious W. 40th 751036; Maude Cook, Unionville, Missouri 440.00

Blackcap Bessie 64th 1050075, (Otto and John Emerson), calved 5-10-47; sire, Belmar E. 650088; End of Lane Farm, Waterloo, Iowa 420.00

Georgina E. 18th 887411, (Otto and John Emerson), calved 8-30-45; sire, Glenelg Pride 4th 605040; Mike Cochran, Queen City, Missouri 810.00

Sheridan's Erica 2d 640572, (J. C. Mart and Sons), calved 4-8-41; sire, Brookside Elvan 5th 516939; Harris Bros., Lavinia, Iowa 400.00

Mabel of Marion H. A. 544534, (Walter Shilling and Son), calved 4-20-38; sire, Earl M. G. Boy 491767; F. L. Clymar, Colfax, Iowa (Calf sold to E. T. Davis, Iowa City, Iowa for $205.00) 485.00

Barbara 2d of Locust Crest 945412, (Archie Vernon), calved 5-1-46; sire, Bell Boy A. 7th 576718; T. D. Bane, Pleasantville, Iowa 700.00

Blackcap Susie C. 138th 945411, (Archie Vernon), calved 4-17-46; sire, Marshall Elba 12th 595004; Mike Cochran, Queen City, Missouri 480.00

Bane's Edina 4th 1122222, (T. D. Bane and Sons), calved 3-29-48; sire, Viola's Bell Boy D. 811364; Earl Bruce, Altoona, Ia. 310.00

Erica Carrie B. 28th 1122117, (Banks and Banks), calved 5-25-48; sire, Prince Pride of Lakewood 846743; Carlton Corbin, Ada, Oklahoma 320.00

Erica Carrie B. 29th 1122122, (Banks and Banks), calved 7-10-48; sire, Prince Pride of Lakewood 846743; Lester Vesta, Deep River, Iowa 300.00

Barbara McHenry B. 31st 1122120, (Banks and Banks), calved 6-28-48; sire, Prince Pride of Lakewood 846743; Robert Warren, Centerville, Iowa 400.00

Juana of Buena 6th 1108667, (Ray H. Cline and Son), calved 3-20-48; sire, Blackcap Baron 15th of Page 745102; Raymond Daggett, Conrad, Iowa 510.00

Erica Ebba Eline 1108668, (Ray H. Cline and Son), calved 3-21-48; sire, Blackcap Baron 15th of Page 745102; Lawrence Laird, Ankony, Iowa 370.00

Erica Ever Ebba 48th 1108671, (Ray H. Cline and Son), calved 4-1-48; sire, Blackcap Baron 15th of Page 745102; Lawrence Laird, Ankony, Iowa 400.00

Ella Ebba 48th 1108663, (Ray H. Cline and Son), calved 2-27-48; sire, Blackcap Baron 15th of Page 745102; Carl Tinnermeier, Newton, Iowa 410.00

Miss Barley Maid 2d 1108669, (Ray H. Cline and Son), calved 3-25-48; sire, Blackcap Baron 15th of Page 745102; Harken Farms, Osceola, Iowa 700.00

Blackcap C. 98th 1108670, (Ray H. Cline and Son), calved 3-28-48; sire, Blackcap Baron 15th of Page 745102; Lester Vesta, Deep River, Iowa 370.00

Elbuena 48th 1108666, (Ray H. Cline and Son), calved 3-20-48; sire, Blackcap Baron 15th of Page 745102; Dr. A. W. Harrington, Milan, Missouri 390.00

Enchantress O. 139th 1019748, (Ray H. Cline and Son), calved 6-15-47; sire, Illustrator of Shawver 724352; Dr. Harrington, Milan, Missouri 380.00

Corky of Ard-Wen 1114971, (James Collins), calved 4-15-48; sire, Bell Boy Bandro 811367; Dr. Harrington, Milan, Mo. 300.00

Eagle Rock Erica 7th 1081397, (E. W. Eggers and Sons), calved 4-16-48; sire, Belmar D. 886754; Earl Bruce, Altoona, Iowa 360.00

Bandy Miss Burgess 3d 1122916, (Otto and John Emerson), calved 6-10-48; sire, Blackbird Lad A. 6th 884446; Gene Cummings, Knoxville, Iowa 360.00

Blackcap Bessie E. 70th 1122920, (Otto and John Emerson), calved 7-7-48; sire, Black bird Lad A. 6th 884446; Earl Graham & Son, Gilman, Iowa 395.00

Blackcap Bessie E. 68th 1122907, (Otto and John Emerson), calved 4-15-48; sire, Blackbird Lad A. 6th 884446; Lawrence Laird, Ankony, Iowa 250.00

Early Juanerra E. 2d 1122921, (Otto and John Emerson), calved 7-20-48; sire, Belmar E. 650088; E. T. Davis, Iowa City, Iowa 360.00

Blackcap Bessie E. 69th 1122911, (Otto and John Emerson), calved 5-21-48; sire, Belmar E. 650088; Lester Vesta, Deep River, Iowa 325.00

Miss Burgess E. 19th 1122925, (Otto and John Emerson), calved 11-14-48; sire, Blackbird Lad A. 6th 884446; Jim Davis & Sons, Knoxville, Iowa 390.00

Baron's Birdie 2d 1121548, (Guy Gordon Galvin), calved 5-14-48; Burgess Baron of Buena 942447; Robert Bishop, Nevada, Iowa 370.00

Elapis of Marion 25th, (C. S. Harvey), calved 4-29-48; sire, Eramark 806341; Harvey Hess, Waterloo, Iowa 400.00

Oakland's Ebba Eline 3d 928793, (Corwin Whitlatch), calved 9-18-46; sire, Eri's Franka 798791; F. L. Clymar, Colfax, Iowa 325.00

Black Lady 192d 1120129, (T. D. Bane and Son), calved 9-18-48; sire, Blackbird Revolution 34th 962244; Robert Bishop, Nevada, Iowa 300.00

Blackbird Edina 2d 1120128, (T. D. Bane and Son), calved 9-12-48; sire, Viola's Bell Boy D. 811364; Francis Chrisman, Knoxville, Iowa 310.00

Black Lady Elba 3d 1120131, (T. D. Bane and Son), calved 10-3-48; sire, Viola's Bell Boy D. 811364; L. T. Jordan & Sons, Knoxville, Iowa 350.00

Entry, (Banks and Banks), calved 6-20-49; sire, Prince Pride of Lakewood 846743; Ray Cline & Son, Bussey, Iowa 340.00

Miss Burgess of Buena 7th 1122112, (Ray H. Cline and Son), calved 9-14-48; sire, Bargess 902420; Ard-Wen Farm, Tracey, Iowa 1535.00

Erica Baroness D. 12th 1132463, (Ray Dyer), calved 12-18-48; sire, Erica Eldeen D. of Page 745102; Jim Davis & Sons, Knoxville, Iowa 450.00

Juana Erica E. 3d 1218627, (Otto and John Emerson , calved 4-15-49; sire, Blackbird Lad A. 6th 884446; E. T. Davis, Iowa City, Iowa 310.00

Blackcap Revolution Lady 2d 1217304, (Robert Overton), calved 4-25-49; sire, Revolution H. 72d 938718; W. L. Shepard, Lovilia, Iowa 210.00

Envious Blackcap Lady 9th 1217310, (Robert Overton), calved 4-7-49; sire, Envious Elbanor B. Again 660769; William Johnson & Son, Greenfield, Iowa 410.00

Envious Barbara 8th 1217309, (Robert Overton), calved 3-28-49; sire, Envious Elbanor B. Again 660769; Meier Bros., Melbourne, Iowa 400.00

Elluna S. 4th 1213899, (Walter Shilling and Son), calved 5-5-48; sire, Burgman 2d 874915; Harris Bros., Lavinia, Iowa 400.00

Blackbird Lady S. 70th 1213897, (Walter Shilling and Son), calved 4-1-48; sire, Burgman 2d 874915; Gerald Trupstra, Pella, Iowa 450.00

Blackcap S. 304th 1213900, (Walter Shilling and Son), calved 6-4-48; sire, Burgman 2d 874915; Harris Bros., Lavinia, Iowa 305.00

Blackcap Queen of Ard-Wen 1114975, (Z. R. Spaur), calved 8-6-48; sire, Bell Boy Bandro 811367; E. L. Van Linden, Harvey, Iowa 300.00

SPECTRO

Farm-Ranch Gates

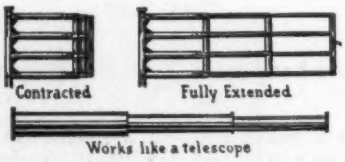

Farm-Ranch Gates

Are Worth Their Weight in Gold for Cattle Protection and Showmanship

Pictured below is one of 85 SPECTRO FARM-RANCH GATES installed on Holly Sugar's new Carlton Feed Lot.

Sturdy steel construction and safety factors make SPECTRO the most reasonable gates you can buy. Telescope 6½ to 16 ft. Follow Holly's choice—buy SPECTRO for long lasting gate protection. Satisfaction guaranteed.

For gate information folder "Swing in to Success" Write to:

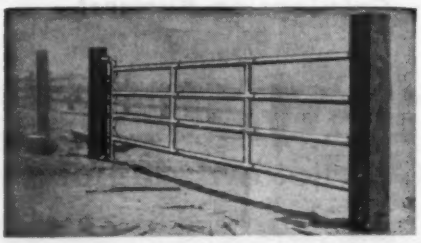

Spectro Mfg. & Sales, Inc.

7602 Ralston Rd. Arvada, Colo.

Keillor Ranch Black Gold

Austin, Texas, April 22d, 1950

SUMMARY:

60 Lots	$30,865.00, average	$ 514.41
13 Bulls	6,495.00, average	499.61
47 Cows	24,370.00, average	518.51
Top 5 Head	4,250.00, average	850.00
Top 10 Head	7,620.00, average	762.00
Top 15 Head	10,640.00, average	709.33
Top 20 Head	13,510.00, average	675.00

Top Bull—Quality Keillor 2d 1059145, calved March 10, 1948; sire, Alford's Quality Prince 785269; dam, Elira 31st of Muskogee 503796; consigned by Keillor Ranch, Austin, Texas; purchased by George Harman, Dallas, Texas **900.00**

Top Cow—Brunette of Black Gold 1125895, calved October 20, 1947; sire, Emulous of Stoneybroke 693442; dam, Brunette of Hamilton 754906; consigned by Marvin B. Simpson, Robert Lee, Texas; purchased by J. A. McGill, Paris, Texas **1100.00**

BULLS:

Black Gold Bandolier Prince 1125900, (Marvin B. Simpson), calved 5-6-48; sire, Ever Prince 4th of Sunbeam 670046; Bob Brent, Amarillo, Texas 580.00

Simpson's Black Prince 2d 1187890, (Marvin B. Simpson), calved 1-24-49; sire, Black Prince 2d of Paris 799141; Dr. Joe McFarlane, Brownwood, Texas 500.00

Eppy of Robert Lee 1088459, (Marvin B. Simpson), calved 4-12-48; sire, Le Baron Eppy 738141; Mrs. Flo Wilke, Goldwaithe, Texas 600.00

Bluebonnet Burgess 9th 1070157, (Marvin B. Simpson), calved 4-4-48; sire, Prince Sunbeam 23d 629400; Geo. B. Golightly, Hamilton, Texas 675.00

Elborea's Marshall 5th 1064457, (Marvin B. Simpson), calved 3-24-48; sire, Excel Marshall of Goose Creek 810863; A. G. Ainsworth, Gonzales, Texas 475.00

Emulous of Black Gold 2d 1125910, (Marvin B. Simpson), calved 11-12-48; sire, Emulous of Stoneybroke 11th 996130; Bob Brent, Amarillo, Texas 485.00

Quality Keillor 2d 1059145, (Keillor Ranch), calved 3-10-48; sire, Alford's Quality Prince 785269; Geo. Harman, Dallas, Texas 900.00

Prince 23d of HAH 1118462, (Keillor Ranch), calved 5-31-48; sire, Prince 5th D. D. 703242; Geo. B. Golightly, Hamilton, Texas 700.00

Marshall Keillor 2d 1156583, (Keillor Ranch), calved 4-20-49; sire, A.'s Black Marshall 992611; James C. Tucker, Fairland, Texas 290.00

Eston Keillor 3d 1180989, (Keillor Ranch), calved 3-7-49; sire, Bar Eston F. 2d 774-636; M. L. Rivers, Elgin, Texas 285.00

Eston Keillor 4th 1180994, (Keillor Ranch), calved 4-17-49; sire, Bar Eston F. 2d 774636; John A. Ward, Sonora, Texas 325.00

Eston Keillor 2d 1180993, (Keillor Ranch), calved 3-27-49; sire, Bar Eston F. 2d 774636; M. L. Rivers, Elgin, Texas 315.00

Bandolier Keillor 1180985, (Keillor Ranch), calved 2-23-49; sire, Bandolier F. 963-263; Williamson Dickie, Lipan, Texas 365.00

COWS:

Barbara Keillor 7th 1180995, (Keillor Ranch), calved 4-24-49; sire, Bar Eston F. 2d 774636; John Clendenen, Henderson, Texas 450.00

Edina Keillor 2d 1156584, (Keillor Ranch), calved 4-21-49; sire, Al Keillor 992610; John A. Ward, Sonora, Texas 400.00

Princess Keillor 3d 1156581, (Keillor Ranch), calved 4-5-49; sire, Prince 45th D. D. 703242; Dudley Althaus, Fredericksburg, Texas 465.00

Erica Keillor 2d 1180990, (Keillor Ranch), calved 3-11-49; sire, Bandolbar F. 963-263; Jess Alford, Paris, Texas 635.00

Barbara Keillor 6th 1180992, (Keillor Ranch), calved 3-26-49; sire, Bandolbar F. 963263; J. L. Myrick, Sulphur Springs, Texas 360.00

Barbara Keillor 2d 1180984, (Keillor Ranch), calved 2-20-49; sire, Bar Eston F. 2d 774636; Jess Alford, Paris, Tex. 460.00

Barbara Keillor 4th 1180987, (Keillor Ranch), calved 3-2-49; sire, Bar Eston F. 2d 774636; Jess Alford, Paris, Texas 525.00

Barbara Keillor 5th 1180991, (Keillor Ranch), calved 3-19-49; sire, Bar Eston F. 2d 774636; John Andrews, Austin, Tex. 335.00

Queen Keillor 3d 1179915, (Keillor Ranch), calved 4-20-49; sire, Walridge Bell Boy 32d 927456; Jess Alford, Paris, Texas 365.00

Coleen G. Keillor 1069008, (Keillor Ranch), calved 4-21-48; sire, Progressor of Bordulac 562205; John A. Ward, Sonora, Texas 510.00

Queen Keillor 998632, (Keillor Ranch), calved 1-31-47; sire, Enchanter of Rosendale 657480; John Ward, Sonora, Texas 575.00

Kitty of Glenmere 767991, (Keillor Ranch), calved 8-26-43; sire, Progressor of Bordulac 562205; Leonard Lott, Harper, Tex. 450.00

Glenmere Pride 100th 819051, (Keillor Ranch), calved 12-24-43; sire, Progressor of Bordulac 562205; Dr. Ben R. Eppright, Austin, Texas 460.00

Glenmere Miss Betty 884089, (Keillor Ranch), calved 4-3-45; sire, Black Bell Boy 9th 725494; Joe Simmons, Junction, Texas 460.00

Glenmere's Favorite 767978, (Keillor Ranch), calved 12-3-42; sire, Progressor of Bordulac 562205; Joe Simmons, Junction, Texas 500.00

Alford's Judy Blackcap 992615, (Keillor Ranch), calved 2-22-47; sire, Alford's Revolution Marshall 785291; James Tucker, Fairland, Texas 485.00

Alford's Judy Blackcap 2d 992616, (Keillor Ranch), calved 2-22-47; sire, Alford's Revolution Marshall 785291; Dr. Ben R. Eppright, Austin, Texas 500.00

Alford's Kinochtry Beauty 992612, (Keillor Ranch), calved 2-13-47; sire, Alford's Revolution Marshall 785291; James Tucker, Fairland, Texas 485.00

Allie Black E. 656187, (Keillor Ranch), calved 7-30-41; sire, Justice Black 584806; Blake R. Mackan, China, Texas 450.00

Alford's Blackbird M. 992614, (Keillor Ranch), calved 2-21-47; sire, Alford's Revolution Marshall 785291; Bob Brent, Amarillo, Texas 485.00

Brook Queen Mother 1000239, (Keillor Ranch), calved 5-1-47; sire, Blackcapitor B. 2d 724785; Dr. Ben R. Eppright, Austin, Texas 500.00

Duchess of Glenmere 819052, (Keillor Ranch), calved 12-25-43; sire, Progressor of Bordulac 562205; Leonard Lott, Harper, Texas 400.00

Plan Now
To Enter and Show
or Attend The

American Royal Live Stock and Horse Show

Approximately $11,000.00
Cash Prizes
and Ribbons and Trophies
for Aberdeen-Angus Cattle

Entries Close September 1st

For Premium Lists Write

American Royal Live Stock Show

400 Live Stock Exchange Bldg.
Kansas City, Missouri

Entries
In All Divisions
of the
1950

New Mexico State Fair Live Stock Show

Close September 9

If you intend to enter livestock in this year's fair, don't delay. $45,500.00 in premiums are being offered, a substantial increase over 1949. If you need a premium book, additional entry blanks or any information WRITE

LEON H. HARMS, Secretary-Manager

New Mexico State Fair

P. O. Box 1693 **Albuquerque, New Mexico**

We Tabulate Pedigrees Promptly and Accurately

A complete five-generation pedigree for only 75c each. Send the name and number of your bull or cow together with date of calving and the name and number of the sire and dam and we will supply a typewritten pedigree at this low rate for as many as you may order.

Aberdeen-Angus Journal
WEBSTER CITY, IOWA

X X X X X X X X X X X X X

SAVE TIME & MONEY

IN FENCE BUILDING

DIG HOLES FAST SITTING DOWN

It takes 10 hours for the average man to dig 40 post holes by hand. The Danuser Digger Attachment digs holes fast, straight and automatic — a hole a minute! Easily installed on most tractor makes; augers 4" to 24". Swift one-man operation. Write for free descriptive folder. Dept. J

DANUSER MACHINE CO., Fulton, Mo.

DANUSER DIGGER

Also Manufacturers of the Famous Danuser All-Purpose Blade

X X X X X X X X X X X X X

Blackbird Keillor 3d 1179920, (Keillor Ranch), calved 6-1-49; sire, Walridge Bell Boy 32d 927456; James Fleming, Stephenville, Texas 405.00

Princess Rose of Black Gold 1125911, (Marvin B. Simpson), calved 12-17-48; sire, Prince Sunbeam 300th 911042, Dan Searight, Austin, Texas 800.00

Black Lassie 90th 1056642, (Marvin B. Simpson), calved 2-18-48; sire, Prince Sunbeam 61st 911040; Dr. J. B. Reneau, Munday, Texas 710.00

Eileenmere's Enchanta 13th 1070158, (Marvin B. Simpson), calved 4-7-48; sire, Prince Sunbeam 23d 629400; J. A. McGill, Paris, Texas 725.00

Elba of Black Gold 1125904, (Marvin B. Simpson), calved 9-1-48; sire, Burgess Marshall 20th 749630; Dr. Ben R. Eppright, Austin, Texas 650.00

Envy's Blackcap Rose 1125905, (Marvin B. Simpson), calved 9-5-48; sire, Envy of Stoneybroke 707557; Dr. Ben R. Eppright, Austin, Texas 610.00

Miss Burgess of Black Gold 1125906, (Marvin B. Simpson), calved 9-6-48; sire, Prince of Sunnydale 807360; Jess B. Alford, Paris, Texas 425.00

Princess Black Gold 2d 1125907, (Marvin B. Simpson), calved 9-20-48; sire, Prince Sunbeam 257th 933005; Carlton Corbin, Ada, Oklahoma 550.00

Black Gold Queen 4th 1125898, (Marvin B. Simpson), calved 4-15-48; sire, Revolution of Stoneybroke 323d 812916; Carlton Corbin, Ada, Oklahoma 590.00

Barbara of Black Gold 1125908, (Marvin B. Simpson), calved 11-1-48; sire, Emulous of Stoneybroke 11th 996130, Carlton Corbin, Ada, Oklahoma 600.00

Princess Black Gold 1125897, (Marvin B. Simpson), calved 3-30-48; sire, Prince Sunbeam 41st 661401; Dr. Ben R. Eppright, Austin, Texas 610.00

Elba of Glyn Mawr 112th 942305, (Marvin B. Simpson), calved 6-20-46; sire, Erica's Prince Charming 690313; Jess B. Alford, Paris, Texas 600.00

Brunette of Black Gold 1125895, (Marvin B. Simpson), calved 10-20-47; sire, Emulous of Stoneybroke 693442; J. A. McGill, Paris, Texas 1100.00

Blackbird Burgess of Atmere 800330, (Marvin B. Simpson), calved 2-2-44; sire, Burgess Revolution A. 680711; A. E. Richmond, Munday, Texas 575.00

Queen Burgess of Twin Lakes 977524, (Marvin B. Simpson), calved 12-6-45; sire, Erimore W. 10th 511013; J. A. McGill, Paris, Texas 725.00

Bluebonnet Bell of Loma Verde 977082, (Marvin B. Simpson), calved 9-4-46; sire, Erithian 18th of F. B. 721985; Hillmer A. Hillert, San Marcos, Texas 525.00

Elga of Black Gold 1187885, (Marvin B. Simpson), calved 1-4-49; sire, Prince Sunbeam 334th 1016308; A. M. Wilkins, Henderson, Texas 500.00

Blue Ribbon Princess of B. G. 1187886, (Marvin B. Simpson), calved 1-7-49; sire, Prince Sunbeam 334th 1016308; John A. Ward, Sonora, Texas 400.00

Evergreen of Black Gold 1201883, (Marvin B. Simpson), calved 4-18-49; sire, Prince Sunbeam 334th 1016308; Sidney G. Rutta, Columbus, Texas 400.00

Elira of Black Gold 1187889, (Marvin B. Simpson), calved 1-22-49; sire, Emulous of Stoneybroke 11th 996130; Tommy Brook, Camp San Saba, Texas 500.00

WHEN

You want **good** NECK CHAINS, buy them from the man who has learned, in over THIRTY YEARS of experience, how to make them good.

• • •

L. R. Morford

(The Chain Man)

IOWA CITY, IOWA

Black Gold Eileen 1187887, (Marvin B. Simpson), calved 1-17-49; sire, Eileenmere 1025th 947773; Sidney G. Rutta, Columbus, Texas 400.00

Angel of Black Gold 1187888, (Marvin B. Simpson), calved 1-18-49; sire, Emulous of Stoneybroke 11th 996130; Dudley Althaus, Fredericksburg, Texas 400.00

Miss Burgess of Black Gold 2d 1201885, (Marvin B. Simpson), calved 4-25-49; sire, Blackmere 262d 851040; R. L. Chaney, Moody, Texas 450.00

Eileenmere's Enchanta B. G. 1201889, (Marvin B. Simpson), calved 5-11-49; sire, Prince Sunbeam 334th 1016308; Bill Shaw, Franklin, Texas 385.00

Effileen of Black Gold 1201892, (Marvin B. Simpson), calved 5-19-49; sire, Prince Sunbeam 34th 1016308; Jess B. Alford, Paris, Texas 480.00

Fredericksburg Breeders

Fredericksburg, Virginia, April 22d

SUMMARY:

65 Lots	$27,025.00,	average	$ 415.76
7 Bulls	4,805.00,	average	686.42
58 Cows	22,220.00,	average	383.10
Top 5 Head	5,110.00,	average	1022.00
Top 10 Head	8,495.00,	average	849.50
Top 15 Head	11,010.00,	average	734.00
Top 20 Head	13,090.00,	average	654.50

Top Bull—Highlands General 87th 1117823, calved September 5, 1948; sire, Highlands General 30th 841967; dam, Queen of Globe Hill 2d 693051; consigned by Highlands Farm, Round Hill, Virginia; purchased by Falrose Farm, Carters Bridge, Virginia 1125.00

Second Top Bull—Highlands General 88th 1117824, calved September 5, 1948; sire, Highlands General 30th 841967; dam, Queen of Globe Hill 2d 693051; consigned by Highlands Farm, Round Hill, Virginia; purchased by Lee Hill Farms, Fredericksburg, Virginia 1010.00

Third Top Bull—Blackcap Adak 1st 1083-989, calved August 11, 1948; sire, Annefield Adak 734799; dam, Hollyfield Blackcapmere 2d 722750; consigned by James S. Hoffman, Griffinsburg, Virginia; purchased by Valley Farms, Peola Mills, Virginia 1125.00

Top Cow—Kinloch Pride 2d 1097885, calved July 14, 1948; sire, General 3d of Amandale 925026; dam, Amandale's Pride 2d 925036; consigned by Kinloch Farm, Supply, Virginia; purchased by Lee Hill Farms, Fredericksburg, Virginia 1050.00

BULLS:

Barca Blackcap A. P. 1163643, (Annefield Plantations), calved 1-31-49; sire, Ankony Barca 3d 900463; Bending River Farm, Locustdale, Virginia 510.00

Aspendale Enzine 9th 164371, (Aspen Dale Farms), calved 2-2-49; sire, Enzine of A. H. F. 805968; Farley Acres, Brandy, Va. 335.00

Creswell Barbarian, (Creswell Farms), calved 4-17-49; sire, Highland's Bandolmere 944201; Moss Neck Manor, Fredericksburg, Virginia 300.00

Ruther Glen King George 11th 1167552, (Ellington & Ruther Glen Farms), calved 3-4-49; sire, Glencarnock Roseric of Broadview 699768; Mulberry Hill Farm, Wayside, Maryland 400.00

Highland's General 87th 1117823, (Highlands General 30th 841967; Falrose Farm, Carters Bridge, Virginia 1125.00

Highland's General 88th 1117824, (Highlands Farm), calved 9-5-48; sire, Highlands General 30th 841967; Lee Hill Farms, Fredericksburg, Virginia 1010.00

Blackcap Adak 1st 1083989, (James S. Hoffman), calved 8-11-48; sire, Annefield Adak 734799; Valley Farms, Peola Mills, Virginia 1125.00

COWS:

Eva of Annefield 2d 1121928, (Annefield Plantations), calved 6-27-48; sire, Bar Eppy of Le Baron 910780; W. D. Gray, Emerton, Virginia 350.00

Eileenmere's Blackbird A. H. 1131113, (Arbor Hill Farms), calved 7-3-48; sire, Blackcap Eileenmere 40th 659379; B. A. Rucker, Jr., Esmont, Virginia 325.00

Blackbird of A. H. 2d 1163609, (Arbor Hill Farms), calved 10-2-48; sire, Epponian Quality of Broadview 595026; Robert W. Baylor, Lorretto, Virginia 300.00

Erica 6th of Aspen Dale 1069380, (Aspen Dale Farm), calved 3-22-48; sire, Enzine of A. H. F. 805968; D. S. Parker, Alexandria, Virginia 360.00

Bell Raven 2d 1063968, (Aspen Dale Farm), calved 3-27-48; sire, Ravenswood Bell 3d 642567; W. W. Butzner, Fredericksburg, Virginia 300.00

"Aberdeen-Angus of Distinction"

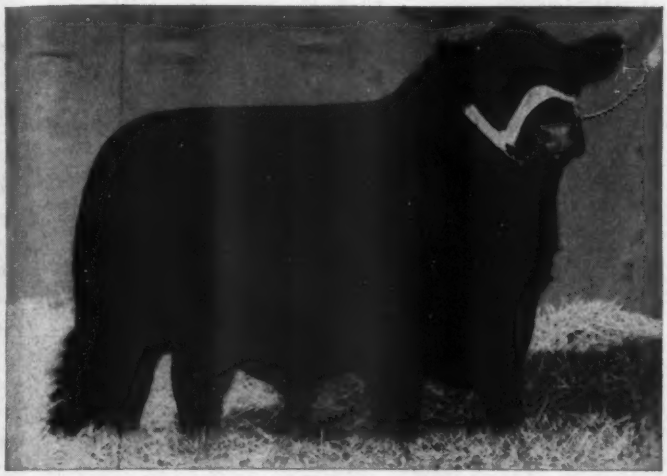

One of Our Herd Sires

Homeplace Eileenmere 51st

Sired by Eileenmere 487th

Another Herd Sire

Eileenmere 922d

Sired by Eileenmere 85th

Also . . .

We are proud to include EILEENMERE B. D. 8th, sired by Eileenmere 500th in our battery of Herd Bulls . . . and BANDOLIER A. 2d, sired by Barbara's Lad of Agincourt as our Junior Herd Bull.

We are selling a Senior Yearling bull and heifer, both sired by Eileenmere 922d in the FUTURITY. Be sure to attend this great event.

B. A. Dye Farms

WYANET, ILLINOIS

MR. and MRS. B. A. DYE and SON, Owners

HOMER SANDERS, Herdsman

Raise . . .

Berkshires

the ABERDEEN-ANGUS of the PORCINE WORLD.

★ ★ ★

For information concerning this Great Breed address

Berkshire News

410 S. 5th St. Springfield, Illinois

ABERDEEN-ANGUS LIVE LONGEST

ESCHER NECK CHAINS

THOUSANDS OF SATISFIED USERS FOR OVER 30 YEARS

- Large Numbers—Provides Quick Easy Identification.
- Hard Brass Plated Chain To Last a Lifetime.
- Easily Fitted Spring Steel Fastener.
- A Type for Every Animal—A Price for Every Pocketbook.

MFG. BY

Schwab & Bacon

Harlan, Iowa

Write for Free Circular

ANOTHER **TECO** PRODUCT

Wire Stretchers

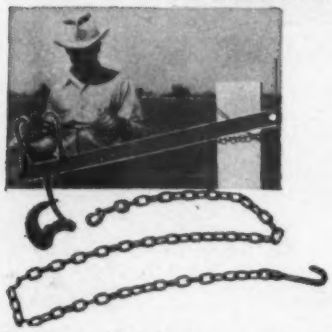

Here's a walking hook type stretcher that'll pull the sag right out of your ailing fences. Teco's patented grip will neither slip nor harm the wire no matter how tight it is pulled. Made of top quality materials, as are all TECO products, this light (4½ lbs.) but powerful tool is a must on every ranch.

Write for details.

THOMPSON & GILL, Inc.

Madera, California

Please send me complete information on the following TECO products:

- ☐ Wire Stretchers
- ☐ Gate Tighteners
- ☐ Gate Hardware
- ☐ Horn Weights
- ☐ Dehorners
- ☐ Cattle Squeezes
- ☐ Calf Chutes
- ☐ Cattle Stocks
- ☐ Feed Wagon Beds
- ☐ Pilers & Stackers

Name.....

Address.....

City..... State.....

Bending River Blackbird 9th 1163582, (Bending River Farm), calved 3-12-49; sire, J Bar C Commander 2d 815199; Valley Farms, Peola Mills, Virginia 245.00

Bending River Eline 2d 1163581, (Bending River Farm), calved 2-18-49; sire, J. Bar C. Commander 2d 815199; Valley Farms, Peola Mills, Virginia 245.00

Bending River Bridge 2d 1163569, (Bending River Farm), calved 11-1-48; sire, J. Bar C. Commander 2d 815199; Valley Farms, Peola Mills, Virginia 245.00

Bending River Elba 4th 1163583, (Bending River Farm), calved 3-11-49; sire, J. Bar C. Commander 2d 815199; Valley Farm, Peola Mills, Virginia 245.00

Lucy of Brandy Rock 3d 1118489, (Brandy Rock Farm), calved 9-28-49; sire, Highlands General 17th 778644; R. E. B. Blanton, Richmond, Virginia 550.00

Joanna 4th of Brandy Rock 1084526, (Brandy Rock Farm), calved 2-10-48; sire, Victorious Bandolier of Brandy Rock B. 699046; Kingdom Farms, Leesburg, Va. 500.00

Miss Burgess 9th of Brandy Rock 1084518, (Brandy Rock Farm), calved 1-10-48; sire, Bandolier 18th of Brandy Rock 659672; W. H. Perkinson, Lawrenceville, Virginia 760.00

Pride 20th of Brandy Rock 1084520, (Brandy Rock Farm), calved 1-21-48; sire, Victorious Bandolier of Brandy Rock B. 699046; Kingdom Farms, Leesburg, Va. 600.00

Blackbird 4th of Cove Creek 1174933, (Cove Creek Farm), calved 1-29-49; sire, Eileenmere A. 12th 971409; Grafton Greenlow, Fredericksburg, Virginia 425.00

Blackcap Gene of Cove Creek 1174934, (Cove Creek Farm), calved 2-12-49; sire, Mulben Eppy of Le Baron 988905; Highland Orchards, Covesville, Virginia 475.00

Blackbird Intensive C. 2d 1173784; (Cove Creek Farm), calved 2-23-49; sire, Rock Principal 1000728; G. K. Coleman, Ruther Glenn, Virginia 290.00

Blackcap Lassie of Creswell, (Creswell Farm), calved 4-14-49; sire, Highlands Bandolmere 944201; Lee Hill Farm, Fredericksburg, Virginia 400.00

Creswell Blackcap Lassie 9th, (Creswell Farm), calved 4-21-49; sire, Highlands Bandolmere 944201; Lee Hill Farm, Fredericksburg, Virginia 400.00

Elba E. of Creswell, (Creswell Farm), calved 4-23-49; sire, Highlands Bandolmere 944201; True Blue Stock Farm, Charlottesville, Virginia 235.00

Creswell Nubian Wady, (Creswell Farm), calved 5-21-49; sire, Highlands Bandolmere 944201; Mrs. G. P. Smith, Woodruff, Virginia 260.00

Ellannah of Page 12th 1077495, (Ellington & Ruther Glen Farms), calved 4-23-48; sire, Blackcap Bandolier 2d 908428; Spring Valley Farms, Fine Creek Mills, Virginia 585.00

Lady Nosegay 19th of Gilnockie 1164823, (Gilnockie Farm), calved 908048; sire, Protester of Broadview 629188; L. D. Randolph, N. Gorden, Virginia 360.00

Lady Nosegay 18th of Gilnockie 1107269, Gilnockie Farms), calved 6-30-48; sire, Epponian of Gilnockie 725106; L. D. Randolph, N. Gorden, Virginia 360.00

Entry, W. W. Butzner, Fredericksburg, Va. 380.00

Rosabelle of Gilnockie 1096846, (Gilnockie Farms), calved 1-26-48; sire, Bell Boy A. 12th 647314; W. W. Butzner, Fredericksburg, Virginia 380.00

Erica Energy 3d of Highlands 1117801, (Highlands Farm), calved 6-10-48; sire, General Blackcap of Lonjac 545916; W. H. Perkinson, Lawrenceville, Virginia 690.00

Edella 7th of Highlands Farm), calved 5-6-48; sire, Highlands General 35th 874679; Admas Plantation, Lynchburg, Virginia 800.00

Georgina 3d of Highlands 1169566, (Highlands Farm), calved 1-7-49; sire, Highlands General 35th 874679; Woodburn Farms, Leesburg, Virginia 750.00

Kinloch Pride 2d 1097885, (Kinloch Farm), calved 7-14-48; sire, General 3d of Amandale 925026; Lee Hill Farms, Fredericksburg, Virginia 1050.00

Bryan's Lady Catherine 1141120, ("Lands End"), calved 2-19-48; sire, Retreat Esthonellor 869587; C. W. Hart, Fredericksburg, Virginia 300.00

Ercia of Meander 1001596, (Meander Farm), calved 5-15-47; sire, Andelot Barrage 793267; Robert W. Baylor, Lorretto, Virginia 365.00

Pride of Meander 1092558, (Meander Farms), calved 3-3-48; sire, Andelot Barrage 793267; Lee Hill Farms, Fredericksburg, Virginia 425.00

Retreat Eisa Trojan Erica 1177545, (Retreat Farm), calved 2-8-49; sire, Double Blackcap of Elkton 734773; Wm. Spillman, Brandy, Virginia 280.00

Retreat Blackbird 1177545, (Retreat Farm), calved 2-4-49; sire, Double Blackcap of Elkton 734773; W. W. Butzner, Fredericksburg, Virginia 280.00

Retreat Miss Copeland 1177542, (Retreat Farm), calved 1-20-49; sire, Double Blackcap of Elkton 734773; W. W. Butzner, Fredericksburg, Virginia 280.00

Rokey's Ballindalloch 1087203, (Rokeby Farm), calved 11-27-47; sire, Prince Jan of Elkton 627688; Lewis Ashton, Weedensville, Virginia 420.00

Rokeby's Black Maid 1087207, (Rokeby Farm), calved 12-29-47; sire, Prince Jan of Elkton 627688; G. K. Coleman, Ruther Glen, Virginia 335.00

Queen Lady of Shady Nook, (Shady Nook Farm), calved 5-23-49; sire, Eston Glencarnock Buxton 863166; Annefield Plantation, Berryville, Virginia 330.00

Black Bess of Shady Nook, (Shady Nook Farm), calved 5-16-49; sire, Eston Glencarnock Buxton 863166; Willow Glenn Farms, Brandy, Virginia 305.00

Sherwood Blackcap 1110295, (Sherwood Farm), calved 5-1-48; sire, King of Sally's Lass 976285; A. J. Sackett, River View Farms, Shirley, Virginia 375.00

Sherwood Judy Blackcap 1110300, (Sherwood Farm), calved 5-2-48; sire, Proud Lad of Afton 6th 968289; River View Farm, Shirley, Virginia 375.00

Sherwood's Delia 1110294, (Sherwood Farm), calved 4-19-48; sire, King of Sally's Lass 976285; Lee Hill Farms, Fredericksburg, Virginia 410.00

Blackbird 4th of Woodburn Virginia 1202-691, (Woodburn Farm), calved 3-22-49; sire, Eugenexor of Glencarnock 832194; Robert W. Miller 235.00

Blackbird 16A1 Woodburn Virginia 1202-684, (Woodburn Farm), calved 3-10-49; sire, Earl Eric 3d of Cremona 845701; W. D. Gray, Emerton, Virginia 265.00

Pure Pride P. Woodburn Virginia 1202697, (Woodburn Farm), calved 6-12-49; sire, Eugenexor of Glencarnock 832194; W. D. Gray, Emerton, Virginia 265.00

Quedoll B2 Woodburn Virginia 1202698, (Woodburn Farm), calved 6-14-49; sire, Earl Eric 3d of Cremona 845701; True Blue Stock Farm, Charlottesville, Virginia 245.00

Pride 3d of Woodburn Virginia 1202687, (Woodburn Farm), calved 3-15-49; sire, Eugenxor of Glencarnock 832194; True Blue Stock Farm, Charlottesville, Virginia 245.00

Pride E. Woodburn Virginia 1202690, (Woodburn Farm), calved 3-20-49; sire, Eugenexor of Glencarnock 832194, True Blue Stock Farm, Charlottesville, Virginia 260.00

Rebelerica of Woodley 2d 1093031, (Woodley Farm), calved 6-7-48; sire, Eppyman's Pride of Le Baron 910798; L. D. Randolph, N. Gordon, Virginia 400.00

Erica E. of Woodley, (Woodley Farm), calved 4-4-49; sire, Eppyman's Pride of Le Baron 910798; W. D. Gray, Emerton, Va. 300.00

Kitty Gordon of Millwood 1030907, (Highland Orchards), calved 3-19-47; sire, Double Bandolier of Rocklands 599756; Robert W. Baylor, Lorretto, Virginia 385.00

E. T. Erica of Courtland 2d 1095505, (Courtland Farms), calved 1-19-48; sire, Bandolier 34th of Brandy Rock 672097; Lewis Ashton, Weedensville, Virginia 350.00

Miss Nell Bandolier 1095508, (Courtland Farms), calved 1-24-48; sire, Bandolier 34th of Brandy Rock 672097; W. W. Butzner, Fredericksburg, Virginia 330.00

Bandoliera of Courtland 1095523, (Courtland Farm), calved 12-26-47; sire, Bandolier 34th of Brandy Rock 672097; Robert W. Baylor, Lorretto, Virginia 335.00

Sylva Bandolier 3d 1095509, (Courtland Farm), calved 2-20-48; sire, Bandolier 34th of Brandy Rock 672097; Robert W. Baylor, Lorretto, Virginia 335.00

Emily Norlie Bandolier 1095504, (Courtland Farm), calved 1-3-48; sire, Bandolier 34th of Brandy Rock 672097; Robert W. Baylor, Lorretto, Virginia 335.00

Envious Birdie Bandolier 1095520, (Courtland Farm), calved 12-20-47; sire, Bandolier 34th of Brandy Rock 672097; W. W. Butzner, Fredericksburg, Virginia 330.00

Pride 4th of Cove Creek 1174931, (Cove Creek Farm), calved 1-23-49; sire, Mulben Eppy of Le Baron 988905; W. W. Butzner, Fredericksburg, Virginia 260.00

WESTON'S

LIVESTOCK BRUSHES

A complete line of Hand-made brushes for the fastidious stockman. Made in our own factory of highest quality materials by expert workmen.

No. 1 Rice Root, each	$1.50
No. 2 White Tampico Fibre	1.75
No. 3 Mixed Gray Tampico	2.00
No. 4 Black Tampico, very soft	2.25

Above brushes postpaid

Write for FREE *General Catalogue*

WESTON MFG. & SUPPLY CO.

1937 Speer Blvd. Denver, Colo.

Southeast Iowa Breeders

Mount Pleasant, Iowa April 21st

SUMMARY:

63 Lots	$22,120.00, average	$ 351.11
23 Bulls	8,270.00, average	359.56
40 Cows	13,850.00, average	346.25
Top 5 Head	3,320.00, average	664.00
Top 10 Head	5,800.00, average	580.00
Top 15 Head	8,005.00, average	533.66
Top 20 Head	10,045.00, average	502.25

Top Bull—Eldomere 2d 1209089, calved March 19, 1949; sire, Juaramere's Eric M. B. 889466; dam, Elba Eborea of Ferndale 828902; consigend by Kenneth Redfern, Yarmouth, Iowa; purchased by Bert Boggess, Fremont, Iowa **800.00**

Top Cow—Wargla Beauty of Goose Creek 1142250, calved July 3, 1948; sire, Eileenmere 1023d 947766; dam, (Imp.) Wargla of Little Dean 959778; consigned by Goose Creek Farms, Muscatine, Iowa; purchased by Dewey Phelps, Hillsboro, Iowa **895.00**

BULLS:

Bar H. Genevette, (Henry Bartenhagen and Sons), calved 12-1-48; sire, Eli Bandolier of Longview 729383; S. V. Holmes, Stockport, Iowa 390.00

El Marshall of Eclipse 1138138, (V. L. Baughman), calved 5-27-48; sire, El Marshall Lad 2d 894046; Charles Richetts, Oquawka, Illinois 390.00

Burgess Revolution D. B. 1152983, (Blasi Bros.), calved 8-5-48; sire, Envious Burgess W. 101st 909353; H. R. Lowe, Drakesville, Illinois 400.00

Beauty's Burgess B., (Blasi Bros.), calved 11-26-48; sire, Envious Burgess W. 101st 909353; Homer Lowry, Washington, Iowa 400.00

Envious Erica, (Blasi and Son), calved 4-7-49; sire, Envious Burgess W. 101st 909353; Walter Moehn, Danville, Iowa 460.00

Envious Erica 2d W. B. 1135569, (C. Walter Blasi and Sons), calved 7-19-48; sire, Envious Burgess W. 101st 909353; Wayne Smith, West Point, Iowa 400.00

Blackcap Boy, (Dougherty and Grosscup), calved 1-13-49; sire, D. & W. Sunset 991-073; Swartzendruber, Kalona, Iowa 400.00

Black Laddie 55th 1061721, (Raymond L. Kile), calved 11-16-47; sire, Barbara Lad 8th 842120; Ray Leathers, Ollie, Iowa 485.00

Barbara's Pride K. 4th 1139945, (Raymond L. Kile), calved 5-28-48; sire, Barb Revolution 590107; L. B. Cady, Danville, Ia. 360.00

Blackbird's Lad M. 50th, (Ralph Meade), calved 12-6-48; sire, Bar H. Ever Envoy 769028; Frank Van Syoc, New London, Iowa 300.00

Ever Envoy of Great Scott, (Ralph Meade), calved 4-21-49; sire, Bar H. Ever Envoy 769028; J. C. Nelson, Keosauqua, Iowa 200.00

May's Lad M. 50th, (Ralph Meade), calved 5-7-49; sire, Bar H. Ever Envoy 769028; Paul Sommerfield, Mt. Pleasant, Iowa 250.00

Entry, (Harry E. Prottsman), calved 5-14-49; sire, Bandolier's Blackcap Lee 2d 923822; George Wallman & Son, Yarmouth, Iowa 250.00

Entry, (Harry E. Prottsman), calved 5-18-49; sire, Bandolier's Blackcap Lee 2d 923822; John Holtkamp, West Point, Ia. 215.00

Entry, (Harry E. Prottsman), calved 5-28-49; sire, Bandolier's Blackcap Lee 2d 923922; John Holtkamp, West Point, Ia. 195.00

Eldomere 2d 1209089, (Kenneth Redfern), calved 3-19-49; sire, Juaramere's Eric M. B. 889466; Bert Boggess, Fremont, Ia. 800.00

Maplemere 59th, (Merle J. Smith and Sons), calved 3-25-49; sire, Eileenmere of Walnut Grove 994295; Gilbert Engwall, Fairfield, Iowa 375.00

Ebbie Lad of M. G. 49th, (Merle J. Smith and Sons), calved 4-1-49; sire, Eileenmere of Walnut Grove 994295; Waldo Raben, Delta, Iowa 285.00

Ebbie Lad of M. G. 99th, (Merle J. Smith and Sons), calved 5-3-49; sire, Eileenmere of Walnut Grove 994295; James M. Wilson, Crawfordsville, Iowa 265.00

Maplemere 209th, (Merle J. Smith and Son), calved 5-4-49; sire, Eileenmere of Walnut Grove 994295; Norvel McCleary, Libertyville, Iowa 335.00

Bell Boy NAU of Lazy T. 1132644, (Clarence Tracht), calved 8-1-48; sire, Great Oak's Blackcapper 809689; Daniel Meeker, Burlington, Iowa 440.00

Envious Lad W. 3d 1198689, (Joe Dean Wells), calved 2-22-49; sire, Blackcap Erian W. 154th 1031983; Donald Small, Wapello, Iowa 350.00

Envious Lad W. 2d 1189560, (Joe Dean Wells), calved 3-4-49; sire, Blackcap Erian W. 154th 1031983; Herbert Miller, West Burlington, Iowa 325.00

COWS:

Winsome Witch 835031, (Henry Bartenhagen and Sons), calved 3-15-45; sire, Erschel Elba 519485; Goose Creek Farms, Muscatine, Iowa 485.00

Bar H. Jilt's Lass 851029, (Henry Bartenhagen and Sons), calved 4-12-45; sire, Echo's Envoy 672909; Karl Kaker, Yarmouth, Iowa 505.00

Bar H. De Zara 1112114, (Henry Bartenhagen and Sons), calved 6-26-48; sire, Eli Bandolier of Longview 729383; Otis G. Covert & Son, Carthage, Illinois 345.00

Barbara Bonhuer 1110593, (Henry Bartenhagen and Sons), calved 8-2-48; sire, Bar H. E. Bandolier 929861; Lawrence Laird, Ankeny, Iowa 270.00

Eileen Burgess 150th 1112121, (Henry Bartenhagen and Sons), calved 8-6-48; sire, Jaffery of Bordulac 820437; Henry McCleary, Packwood, Iowa 410.00

Bar H. Blinky Burgess 1112123, (Henry Bartenhagen and Sons), calved 10-20-48; sire, Burgess 103d 749621; Mrs. Edith Miller Eiler, Tipton, Iowa 500.00

Bermesdale 2d 928820, (V. L. Baughman), calved 4-11-46 sire, Barb Revolution 590-107; Earl Bruce, Altoona, Iowa 340.00

Beauty B., (Blasi and Son), calved 4-5-49; sire, Evergreen's Erian W. 173d 1042-733; Ben Foecke & Son, West Point, Ia. 275.00

Darlenemere 4th, (C. Walter Blasi and Sons), calved 6-10-49; sire, Envious Burgess W. 101st 909353; C. C. Watkins, West Point, Iowa 230.00

Wargla Beauty of Goose Creek 1142250, (Goose Creek Farms), calved 7-3-48; sire, Eileenmere 1023d 947766; Dewey Phelps, Hillsboro, Iowa 895.00

Erica 3d of Emde 944140, (Boyd Emde and Sons), calved 4-17-46; sire, Ever Eric 6th 780112; Homer Lowery, Washington, Ia. 510.00

Miss Burgess 2d of Emde 944138, (Boyd Emde and Sons), calved 4-14-46; sire, Ever Eric 6th 780112; Homer Lowery, Washington, Iowa 450.00

Pride of Emde 2d 1127243, (Boyd Emde and Sons), calved 9-10-48; sire, Ever Eric 6th 780112; Dewey Phelps, Hillsboro, Ia. 560.00

The Poland China World

The only magazine covering the entire Poland China Field, serving the breeders with a Field Force of efficient and competent men who have had years of practical experience.

Subscription Rates:

$1.00 for one year
$2.00 for three years

501 Garver Bldg.

DES MOINES 9, IOWA

DUROCS

The Practical Farmer's Choice!

Why?

Because, DUROCS GROW FASTER ON LESS FEED. For larger litters of faster growing pigs choose DUROCS—the leading breed of swine in the U. S. A.

The DUROC ASSOCIATION is ready to help you start making more money with DUROCS. For FULL INFORMATION, WRITE TODAY!

UNITED DUROC RECORD ASSN.

Room 3, Duroc Bldg., Peoria 3, Ill.

3 IN 1 CATTLE CHUTE

- RESTRAINING
- LOADING
- HAULING

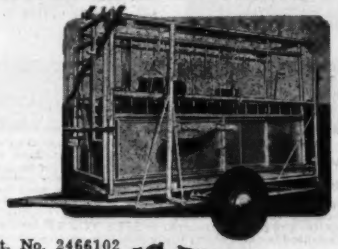

Pat. No. 2466102

SILVER KING PRODUCTS

HELDENBRAND & SON MFG. CO.

1500 S. AGNEW OKLAHOMA CITY, OKLA. PHONE 7-5757

"KING OF THE CATTLE CHUTE WORLD"

T. M. REG. U. S. PAT. OFF.

It costs money to fatten cattle. Why risk precious pounds of beef by making your stock walk for water? A hard-working, trouble-free DEMPSTER pump will help you keep every pound of gain your animals put on—while it enables you to enjoy a host of new conveniences in your farm home. Like thousands of other cattlemen, you can pay for Running Water with extra profits from your livestock!

This Book will save you money!

FILL OUT AND MAIL!

DEMPSTER MILL MFG. CO.
715 South 6th Street
Beatrice, Nebr.
Please send my copy of "Running Water."

NAME_____

ADDRESS_____

TOWN_____ STATE_____

Work Boots

Handmade, leather lined, all sizes. Also Cowboy Boots, several designs, Catalog.

CRICHET BOOT CO.

EL PASO 5. TEXAS

DRESS UP YOUR STOCK WITH THIS *Beautiful* SHOW HALTER

Finest white Latigo leather, nickel plated buckles, rings, rivets, chain with swivel snap. 6 ft. lead. Doubled and stitched cheeks, wide nose. Adjustable crown. Order several. ORDER BY MAIL: All white or all black, $5 postpaid, guaranteed. All russet, $5. With nickel plated ½ in. spots, as illustrated, 50c extra. Address 2

JIM DANDY COLLAR CO., Bradford 2, Illinois.

More Profits with Meat-Type HAMPSHIRES

✓Better Mothers
✓Cheaper Gains

Hampshire breed sows are the best of all mothers, can be depended on for an extra pig to each husky twice-a-year litter. You save feed, too, with market-topping meat-type Hampshires. Fast growing, early maturing, easy feeding; unequalled rustlers and pasture grazers. WRITE TODAY for Free Illustrated booklet about Hampshires: location of 160 breed sow sales; addresses of nearby breeders.

FREE!

SPECIAL: 6 mo. subscription to Hampshire Herdsman, breed magazine—Send 50c to

HAMPSHIRE SWINE REGISTRY

114 Commercial Bank Bldg., PEORIA, ILL.

BRED SOWS
By Mail Order!
Save time and time! Let our expert Fieldman select your bred sows, at your price . . . a free service . . . satisfaction guaranteed. Write for details.

DAISY *Cattle Markers*

PROTECTED BY 10 U. S. PATENTS

Delivery one to three days, postpaid. Furnished assembled with adjustable chain. Large numbers on marker black inlaid. Neck Chains locked by key ring.

NO. 21—FOR NECK. Adjustable chain. Numbered both sides. $11.50 per doz.
NO. 22—For calves and young stock. $9.50 per doz.
NO. 17—FOR HORNS. Adjustable chain. $8.00 per doz.
NO. 25M—Marker Plates without chain. Key Ring Fasteners. $6.50 per doz.
NO. 38—DOUBLE PLATE NECK CHAIN. Upper portion strap; lower portion chain. $12.50 per dozen.

NO. 25—DOUBLE PLATE ALL CHAIN MARKER. Marker Plates SOLID BRASS, numbered both sides. Chain is brass plated. Weight, 1 lb. each.

Price: $14.50 per doz.

Sample mailed for $1.00. Write for folder.

GOLDEN ARROW FARMS

Dept. AJ Box 7 Huntington, Indiana

Blackcap Lady F. 98th 1152677, (Earl Fickel and Son), calved 8-8-48; sire, Envious Blackcap W. 103d 915290; Sims & Chaney, Pleasant Hill, Missouri 230.00

Enecho Lady 2d of G. C. F. 941294, (Mr. and Mrs. Henry F. Hohl), calved 3-23-46; sire, Eli Bandolier of Longview 729-383; Karl Baker, Yarmouth, Iowa 430.00

Bright Eyes 4th 1169734, (Mr. and Mrs. Henry F. Hohl), calved 7-17-48; sire, Burgess 84th 657335; Milo T. Sorden, Washington, Iowa 310.00

Clarice of Envoy 1135834, (Ralph Meade), calved 10-23-48; sire, Bar H. Ever Envoy 769028; Sims & Chaney, Pleasant Hill, Missouri 200.00

Envoy Flower Girl M. 50th, (Ralph Meade), calved 4-9-49; sire, Bar H. Ever Envoy 769028; C. C. Watkins, West Point, Ia. 200.00

Blackbird's Girl M. 50th, (Ralph Meade), calved 4-10-49; sire, Bar H. Ever Envoy 769028; C. C. Watkins, West Point, Ia. 200.00

Elba Lass M. 50th, (Ralph Meade), calved 6-3-49; sire, Bar H. Ever Envoy 769-028; Ben Foecke & Son, West Point, Ia. 200.00

Elslow M. 50th, (Ralph Meade), calved 6-25-49; sire, Bar H. Ever Envoy 769028; Sims & Chaney, Pleasant Hill, Missouri 175.00

Entry, (Harry E. Prottsman), calved 4-22-49; sire, Bandolier's Blackcap Lee 2d 923822; C. C. Watkins, West Point, Ia. 225.00

Pridemere Lady R. 3d 1209082, (Kenneth Redfern), calved 9-30-48; sire, Juaramere's Eric M. B. 889466; Mrs. Edith Miller Eiler, Tipton, Iowa 405.00

Heroine Fern 2d 1209084, (Kenneth Redfern), calved 10-30-48; sire, Juaramere's Eric M. B. 889466; Harold Atwood, Lockridge, Iowa 425.00

Edella Lou R. 15th 1209092, (Kenneth Redfern), calved 3-23-49; sire, Juaramere's Eric M. B. 889466; Myron Baker, Kahoka, Missouri 335.00

Elbo Elota R. 2d 1209093, (Kenneth Redfern), calved 3-28-49; sire, Juaramere's Eric M. B. 889466; Mrs. Edith Miller Eiler, Tipton, Iowa 300.00

Ericamere R. 1209096, (Kenneth Redfern), calved 5-6-49; sire, Juaramere's Eric M. B. 889466; D. T. Lenz, Mt. Vernon, Ia. 265.00

Erica 2d of High Lawn 1187057, (E. H. Rotter and Son), calved 5-10-49; sire, Barbara's Envious of H. L. 1070979; J. W. Canby & Son, Winfield, Iowa 400.00

Erica 146th of M. G., (Merle J. Smith and Son), calved 3-10-48; sire, Queenette Equal 25th 957584; Ben Witt & Son, Delmar, Iowa 335.00

Blackcap Doe of Maple Grove, (Merle J. Smith and Sons,), calved 5-8-48; sire, Queenette Equal 25th 957584; Ben Witt & Son, Delmar, Iowa 300.00

Twin Knolls Bummers Maid, (F. D. Smylie and Son), calved 3-27-49; sire, Eric Bandolier of Anoka 25th 1152177; Henry McCleary, Packwood, Iowa 500.00

Juana of Twin Knolls, (F. D. Smylie and Son), calved 5-28-49; sire, Eric Bandolier of Anoka 25th 1152177; E. T. Davis, Iowa City, Iowa 250.00

Witch of Bellevue 14th 1183782, (F. D. Smylie and Son), calved 6-6-49; sire, Eileenmere of Bellevue 2d 1026067; Myron Baker, Kahoka, Missouri 425.00

Eline E. 5th of Bloomfield 992935, (Joe Dean Wells), calved 9-30-46; sire, Baron of Wilton 737289; George Coppes, Yarmouth, Iowa 400.00

Juanerra May 1st, (White City Farms), calved 4-26-49; sire, Black Bard 7th 743-102; Esther Toyne, Muscatine, Iowa 195.00

Evergreen of KWC, (White City Farms), calved 4-29-49; sire, Blackcap Bond's Bandolier 631656; C. C. Watkins, West Point, Iowa 200.00

Blackcap Beauty 1949, (White City Farms), calved 5-2-49; sire, Blackcap Bond's Bandolier 631656; Sims & Chaney, Pleasant Hill, Missouri 190.00

Blackcap Beauty E. E. K., (White City Farms), calved 5-8-49; sire, Blackcap Bond's Bandolier 631656; Sims & Chaney, Pleasant Hill, Missouri 190.00

Prime High Lawn 2d 1187059, (High Lawn Farm); D. T. Lenz, Mt. Vernon, Iowa 390.00

Nau's Bardolier, (C. H. Nau & Son, A. A. Rarick & Sons, Iowa City, Iowa 400.00

Wayne County Breeders

Monticello, Kentucky, April 18th

SUMMARY:

47 Lots	$14,930.00, average	$ 317.65
6 Bulls	1,955.00, average	325.83
41 Cows	12,975.00, average	316.46
Top 5 Head	3,330.00, average	666.00
Top 10 Head	5,335.00, average	533.50
Top 15 Head	6,900.00, average	460.00
Top 20 Head	8,350.00, average	417.50

Top Bull—Maplemere D & C 1079245, calved March 20, 1948; sire, Blackbird Perfection Boy 735316; dam, Beulah Sigma 661-609; consigned by O. O. Duncan & C. J. Conatser; Burnside, Kentucky; purchased by O. C. Duncan, Sunbright, Tennessee 650.00

Top Cow—Blackbird Lady M. S. 1183814, calved January 9, 1949; sire, Witham's M. Bandolier 4th 920094; dam, Lady Julian W. 555282; consigned by E. S. Williams, Mill Springs, Kentucky; purchased by Conatser & Duncan, Burnside, Kentucky 1005.00

BULLS:

Maplemere D & C 1079245, (O. O. Duncan & C. J. Conatser), calved 3-20-48; sire, Blackbird Perfection Boy 735316; O. C. Duncan, Sunbright, Tennessee 650.00

Eileenmere RB, (Ray Burris), calved 9-15-48; sire, Maplemere Blakeford Major 104-5998; Ray Oates, Monticello, Kentucky 200.00

Blackbird Bandolier H. C. 1181301, (Henry Cooper), calved 1-4-49; sire, Witham's M. Bandolier 4th 920094; Dallas Campbell, Mill Springs, Kentucky 265.00

Emperor of Hartsaw Cove 1159582, (A. E. Christian), calved 1-15-49; sire, Elmar B. A. 784836; Edward A. Bass, Stearns, Ky. 280.00

Beulah's Ballmere of H V 1189332, (C. A. Shearer), calved 2-14-49; sire, Ballmere Jack 974471; James E. Blake, Bow, Ky. 255.00

Queen Revolt 3d, (Geo. D. Gregory), calved 4-28-49; sire, Fernbanks Revolt G. 1037-105; W. M. Maupin, Albany, Kentucky 305.00

COWS:

Lady Elaine 4th 709035, (Barnes & Tate), calved 5-6-42; sire, Lady B. Major D.; W. M. Maupin, Albany, Kentucky 300.00

Pride of O. F. 50th 915723, (A. E. Christian), calved 6-13-45; sire, Erica Rev. 45th 641323; J. B. Albright, Eubank, Ky. 485.00

Tucker's Juliet 4th 885138, (Mosie Tucker & Son), calved 6-5-45; sire, Broadus Blackster 3d 697966; Chas. Correll, Somerset, Kentucky 235.00

Queen Mary Lady 1946th 939071, (C. A. Shearer), calved 3-18-46; sire, Eric Marshall 54th 770538; Carter Bros., Hodgenville, Kentucky 385.00

Ben Tulloch Padington 949488, (A. E. Christian), calved 8-1-46; sire, Raven's Wood Eric 28th 798304; W. L. Sawyer & Son, Albany, Kentucky 290.00

Tucker's Pride Lady 3d 964993, (Mosie Tucker & Son), calved 5-20-46; sire, Broadus Blackster 3d 697966; W. L. Sawyer & Son, Albany, Kentucky 225.00

Black Locust Georgia L. 1052439, (W. F. Munsey & Son), calved 6-6-47; sire, Allenmere 17th 642885; Lisle Webb, Burkesville, Kentucky 335.00

Black Locust Nancy 2d 1056585, (W. F. Munsey & Son), calved 9-20-47; sire, Allenmere 17th 642885; W. L. Sawyer & Son, Albany, Kentucky 250.00

Georgia Sue 2d 1056587, (W. F. Munsey & Son), calved 10-15-47; sire, Allenmere 17th 642885; W. L. Sawyer & Son, Albany, Kentucky 265.00

Blackcap McHenry C. F. 2d 1068945, (A. E. Christian), calved 4-4-48; sire, Dobar of Clarkland 720500; Parker Cooper, Monticello, Kentucky 375.00

Maplemere B. D. 29th 10799263, (O. O. Duncan & C. J. Conatser), calved 5-12-48; sire, Blackbird Perfection Boy 735-316; R. B. Marcum, Hodgenville, Ky. 520.00

Decker's Lula Belle 1082204, (C. A. Shearer), calved 6-4-48; sire, Blackbird Perfection Boy 735316; W. L. Sawyer & Son, Albany, Kentucky 300.00

Elaine of Hall Valley 1103422, (C. A. Shearer), calved 7-16-48; sire, Eric Marshall 54th 770538; W. L. Sawyer & Son, Albany, Kentucky 285.00

Norma's Queen 6th 1132549, (Giles & Denver Parmley), calved 6-9-49; sire, Cesor's Evader Bandolier 2d 880855; Happy Hill Farm, Horse Cave, Kentucky 240.00

Lucy Jane 6th 1132550, (Giles & Denver Parmley), calved 6-15-48; sire, Cesor's Evader Bandolier 2d 880885; Happy Hill Farm, Horse Cave, Kentucky 245.00

Blackcap Birdie 54th 1121901, (Henry Cooper), calved 8-2-48; sire, Ballmere 5th 589455; Lisle Webb, Burkesville, Kentucky 300.00

Mary Nancy Lee 113551, (Giles & Denver Parmley), calved 7-11-48; sire, Cesor's Evader Bandolier 2d 880855; Happy Hill Farm, Horse Cave, Kentucky 270.00

Queen Annabelle 2d 1132552, (Giles & Denver Parmley), calved 7-29-48; sire, Cesor's Evader Bandolier 2d 880855; Happy Hill Farm, Horse Cave, Kentucky 265.00

Maplemere Advie Rose 23d 1163596, (O. O.

Free Ask for a free, "get acquainted" copy of America's top livestock magazine. Send name and address to

THE CATTLEMAN 1109 Burk Burnett Bldg. Fort Worth 2, Texas

NO SALESMAN will call on you — You're NOT obligated

Duncan & C. J. Conatser), calved 7-23-48; sire, Bandolier 4th of McCartt 982775; Edward A. Bass, Stearns, Kentucky 625.00

Queen Nellie 7th 1121903, (Henry Cooper), calved 9-7-48; sire, Balimere 5th 589455; W. L. Sawyer & Son, Albany, Kentucky 240.00

Fernbank's Blackbird G. 1139849, (George D. Gregory), calved 10-5-48; sire, Queen's Allenmere G. 974480; C. Haney & Son, Nancy, Kentucky 385.00

Queen R. B. 1st, (Ray Burris), calved 10-16-48; sire, Bandolier 4th of McCartt 982775; Fred Allen, Albany, Kentucky 250.00

Blackcap Betty 69th 1121904, (Henry Cooper), calved 10-21-48; sire, Witham's M. Bandolier 4th 920094; Lisle Webb, Burkesville, Kentucky 265.00

Lady Ruth RB, (Ray Burris), calved 12-30-48; sire, Allenmere 17th 642885; C. Haney & Son, Nancy, Kentucky 255.00

Pride of Hartsaw Cove 2d 1161048, (A. E. Christian), calved 1-5-49; sire, Elmar B. A. 784836; Oak Hurst Farm, Horse Cave, Kentucky 255.00

Blackbird Lady M. S. 1183814, (E. S. Williams), calved 1-9-49; sire, Witham's Bandolier 4th 920094; Conatser & Duncan, Burnside, Kentucky 1005.00

Valiant Queen R. B., (Ray Burris), calved 1-19-49; sire, Lassie's Echomere 2d 1022391; Fred Oliver, Burkesville, Kentucky 240.00

Queen of Hartsaw Cove 2d 1159583, (A. E. Christian), calved 2-6-49; sire, Elmar B. A. 784836; Lisle Webb, Burkesville, Ky. 325.00

Maplemere Mother 1191008, (O. O. Duncan & C. J. Conatser), calved 2-10-49; sire, Prince Foldair 932933; Parker Cooper, Monticello, Kentucky 295.00

Queen of Hartsaw Cove 3d 1159584, (A. E. Christian), calved 2-12-49; sire, Elmar B. A. 784836; C. S. Marcum, Elizabethtown, Kentucky 250.00

Queen RB 2d, (Ray Burris), calved 2-16-49; sire, Lassie's Echomere 2d 1022391; Edward A. Bass, Stearns, Kentucky 215.00

Queen RB 3d, (Ray Burris), calved 3-4-49; sire, Lassie's Echomere 2d 1022391; Parker Cooper, Monticello, Kentucky 215.00

Erica's Blue G., (Geo. D. Gregory), calved 3-15-49; sire, Fernbanks Revolt G. 1037105; Parker Cooper, Monticello, Kentucky 245.00

Maplemere Lady Ida 2d 1191012, (O. O. Duncan & C. J. Conatser), calved 3-29-49; sire, Blackbird Perfection Boy 735316; J. Warden Wells & Son, Owensborough, Ky. 375.00

Maplemere Blackbird 2d 1191014, (O. O. Duncan & C. J. Conatser), calved 3-30-49; sire, Bandolier 4th of McCartt 982775; J. H. McCartt, Wortburg, Tenn. 530.00

Maplemere Queen Mother 1191021, (Geo. D. Gregory), calved 5-2-49; sire, Fernbanks Revolt G. 1037105; A. E. Christian, Monticello, Kentucky 255.00

Ann Marshall O. B. 1197040, (Geo. D. Gregory), calved 5-10-49; sire, Fernbanks Revolt G. 1037105; Oak Hurst Farm, Horse Cave, Kentucky 235.00

Mont's Queen C., (O. O. Duncan & C. J. Conatser), calved 4-15-49; sire, Bandolier 4th of McCartt 982775; Lisle Webb, Burkesville, Kentucky 295.00

Gregory's Queen 5th, (E. S. Williams), calved 4-20-49; sire, Mill Spring E. Mere 907812; Oak Hurst Farm, Horse Cave, Kentucky 225.00

Queen G. D. G. 4th, (Geo. D. Gregory), calved 5-29-49; sire, Fernbanks Revolt G. 1037105; Oak Hurst Farm, Horse Cave, Kentucky 225.00

Lady O. B. of Frazer 1197041, (E. S. Williams), calved 6-1-49; sire, Mill Spring E. Mere 907812; Oak Hurst Farm, Horse Cave, Kentucky 200.00

Central Illinois Breeders

Congerville, Illinois, April 18th

SUMMARY:

63 Lots	$35,130.00,	average	$ 557.61
10 Bulls	7,625.00,	average	762.50
53 Cows	27,505.00,	average	518.96
Top 5 Head	6,190.00,	average	1238.00
Top 10 Head	10,540.00,	average	1054.00
Top 15 Head	13,935.00,	average	929.00
Top 20 Head	16,770.00,	average	838.50

Top Bull—Elga Eileenmere 13th 1210720, calved 8-1-48; sire, Eileenmere F. 29th 877567; dam, Ellinera 2d 527189; consigned by Mr. and Mrs. R. J. Dickinson, Jr., Eureka, Illinois; purchased by O. E. Nelson, Garfield, Kansas 1300.00

Second Top Bull—Pardolier 2d 975465, calved June 2, 1946; sire, Blackcap Grenadier G. R. 10th 699213; dam, Pure Pride H. F. 38th W. 726993; consigned by Brownie Bickes, Decatur, Illinois; purchased by Blue Star Stock Farm, Elgin, Illinois 1050.00

Third Top Bull—Queen Mother's Lad B. 2d 1140499, calved July 5, 1948; sire, Blackbird Lad A. 7th 884458; dam, Maurine's Queen B. 3d 810435; consigned by R. S. Besse and Sons, Erie, Illinois; purchased by Paul Graham, Aledo, Illinois 1000.00

Top Cow—Baylor's Gammerette 6th 1169268, calved September 1, 1940; sire, Baron Bardolier 893753; dam, Baylor's Gammerette 920810; consigned by Baylor Farms, Cuba, Illinois; purchased by R. A. Patterson, Muskogee, Oklahoma 1450.00

Second Top Cow—Edella of Warrendale 2d 1016373, calved Juply 5, 1947; sire, Prince Eric of Warrendale 864857; dam, Missouri Edella 14th 518943; consigned by Warrendale Farms, Plymouth, Illinois; purchased by Roth Farms, Gibson City, Illinois 1340.00

Third Top Cow—Enchantrene 11th, calved May 16, 1948; sire, Eileenmere F. 25th 840118; dam, Enchanta F. 2d 829201; consigned by Fred S. Frye and Son, Peoria, Illinois; purchased by Del Miles, Madison, Missouri 1050.00

BULLS:

Sharp's Prince Blackcap 1130520, (Earl C. Sharp), calved 7-24-48; sire, Blackcap Effie's Lad S. 4th 744330; John R. Jackson & Sons, Wyoming, Illinois 500.00

Eileenmere F. 57th 1141508, (Fred S. Frye and Sons), calved 9-2-48; sire, Eileenmere F. 25th 840118; Robert Malone, Decatur, Illinois 650.00

Black Knight of Wychwood 1098087, (Forrest W. Lemons and Lewis Veech), calved 5-5-48; sire, Whitney Prince 11th 908644; Manito Filler Co., Manito, Ill. 850.00

Blackcap Eileenmere D. 3d 1210719, (Mr. and Mrs. R. J. Dickinson, Jr.), calved 7-1-48; sire, Eileenmere F. 29th 877567; C. R. Bright, Boswell, Indiana 500.00

Elga Eileenmere 13th 1210720, (Mr. and Mrs. R. J. Dickinson, Jr.), calved 8-1-48; sire, Eileenmere F. 29th 877567; O. E. Nelson, Garfield, Kansas 1300.00

Pardolier 2d 975465, (Brownie Bickes), calved 6-2-46; sire, Blackcap Grenadier G. R. 10th 699213; Blue Star Stock Farm, Elgin, Illinois 1050.00

Bandolier of B. D. 1153811, (Mr. & Mrs. B. A. Dye), calved 9-1-48; sire, Bandolier 44th of Wilton 688851; F. F. Yakey Farms, Stewardson, Illinois 600.00

Queen Mother's Lad B. 2d 1140499, (R. S. Besse and Sons), calved 7-5-48; sire, Blackbird Lad A. 7th 884458; Paul Graham, Aledo, Illinois 1000.00

Bandolier 27th of Kemmere 1167477, (Lyman Kemnis and Sons), calved 4-5-48; sire, Bandolier 44th of Wilton 688851; L. B. Wice, Greenville, Kentucky 650.00

Bell Boy 3d of Edgemere 1113786, (Glenn Schrock), calved 7-15-48; sire, Bell Boy A. R. 7th 752141; F. S. Webber, New Holland, Illinois 525.00

COWS:

Clarquin Model Lass 783122, (Everett Glasgow), calved 3-24-44; sire, Revelation Burgess 631731; Wm. Schrock, Kiowa, Kansas 400.00

Juanerra L. N. 2d 1175765, (Lawrence and Dorothy Nichols), calved 1-2-49; sire, Blackcap F. L. 748585; H. L. Thomas, Fayette, Arkansas 760.00

Sharp's Blackcap 6th 1089797, (Earl C. Sharp), calved 7-1-48; sire, Blackcap Effie's Lad S. 4th 744330; Clyde Wade, Clinton, Illinois 385.00

Sharp's Miss Blackcap 1130521, (Earl C. Sharp), calved 9-26-48; sire, Blackcap Effie's Lad S. 4th 744330; George Meeker and Son, Mason City, Illinois 475.00

Princess Elluna W. 2d 1139014, (Warrendale Farms), calved 8-5-48; sire, Prince Eric of Warrendale 864857; Wilbur Renk & Son, Sun Prairie, Wisconsin 490.00

Edella of Warrendale 2d 1016373, (Warrendale Farms), calved 7-5-47; sire, Prince Eric of Warrendale 864857; Roth Farms, Gibson City, Illinois 1340.00

Barbara of Warrendale 2d 1139012, (Warrendale Farms), calved 7-25-48; sire, Prince Eric of Warrendale 864857; C. D. Pease & Son, Farber, Missouri 480.00

Blackbird Eileen F. 10th 831380, (L. F. Curtin and Sons), calved 4-12-44; sire, Eileenmere 300th 564870; Fred S. Frye & Son, Peoria, Illinois 500.00

Clear Dawn's Ballindall 809571, (L. F. Curtin and Sons), calved 5-5-44; sire, Blackcap's Esquire 660764; Gillig Bros. Angus Farm, Kiowa, Kansas 450.00

Prairie Queen C. 5th 1109110, (L. F. Curtin and Sons), calved 9-3-48; sire, Sharp's Blackcap Duke 2d 881786; George Vogel, Benson, Illinois 350.00

Blackbird Eileen C. 1109111, (L. F. Curtin and Sons), calved 9-25-48; sire, Pride Marshall C. 837912; Joseph Magsamen, Ivesdale, Illinois 460.00

Enchantrene 11th, (Fred S. Frye and Son), calved 5-16-48; sire, Eileenmere F. 25th 840118; Del Miles, Madison, Missouri 1050.00

Glenmere's Queen 4th 1141507, (Fred S. Frye and Son), calved 9-2-48; sire, Eileenmere F. 25th 840118; C. M. Jen-

Live Stock Insurance

The HARTFORD INSURANCE COMPANY Insures One or any number of Cattle. Any Period of Time desired; also transit protection.

Mrs. J. B. McCorkle, Representative
Suite 3710 A.I.U. Building
COLUMBUS 15, OHIO

Farnam MODEL 58
KRIMP ROLLER
Only $105.00 F.O.B. OMAHA

KRIMPS - ROLLS - CRACKS
All Grains, Without Dusting!
A quality-built, small capacity grain roller at an amazing low-cost! Does a job equal to largest, most costly mills made. New-type, knurled rolls of chromed steel five times harder than ordinary steel, do perfect job of crimp-rolling or cracking WITHOUT DUSTING (10-Mo. Roll Service Guarantee)
Write for Illustrated Literature!

FARNAM EQUIPMENT CO.
Dept. 604A, Omaha, Neb. or Phoenix, Ariz.

ACTUAL SIZE

Stone's Superior Cattle Neck Chains

GUARANTEED FOR LONG SERVICE USED BY LEADING BREEDERS.

- Inexpensive—Economical
- Very large numbers, can be read at greater distance
- Deeply cut numbers on both sides
- Numbers filled with Black enamel
- Tag is ⅛ inch thick, made of hard brass
- Heavy coil chain (case hardened) cadmium plated
- Ring fastener made of spring steel, oil tempered, cadmium plated.
- Tag has smooth surface, no rough edges
- Can be furnished with or without names
- Satisfaction Guaranteed. Prompt Service

For information write

Stone Mfg. & Supply Co.
1305 Union Ave. Kansas City 7, Mo.

sen and Son, Flanagan, Illinois 735.00

Erica of G. W. 2d, (Fred S. Frye and Son), calved 9-8-48; sire, Eileenmere of F. 11th 744001; Richard R. Bease, Erie, Illinois 550.00

Sun Rahe's Mayette 1097932, (Alfred Rahe and Son), calved 4-22-48; sire, Cardinal 16th 751885; L. B. Wice, Greenville, Ky. 405.00

Entry, (Alfred Rahe and Son), calved 4-8-49; sire, Prince Peter of West Woodlawn 888524; Willa & Maryln Sitton, Dunlap, Illinois 225.00

Stokes Eileenmere 15th 1157447, (Leo Stokes), calved 6-21-48; sire, Burgess Eileenmere 27th 933557; Edward Stokes, El Paso, Illinois 425.00

Black Knight of Wychwood 1098087, (Forrest W. Lemons and Lewis Veech), calved 5-5-48; sire, Whitney Prince 11th 908644; Manito Filler Co., Manito, Ill. 850.00

Georgina of Wychwood 1098088, (Forrest Lemons and Lewis Veech), calved 5-17-48; sire, Whitney Prince 11th 908644; Clyde Bradle, Eureka, Illinois 875.00

Bonnamere W. 2d 1066268, (Forrest W. Lemons), calved 2-20-48; sire, Prince Sunbeam 246th 878878; Wilbur Renk & Son, Sun Prairie, Wisconsin 775.00

Bradmar's E. B. 2d 1145467, (Forrest W. Lemons), calved 12-10-48; sire, Ballindalloch Eileenmere 683303; La Forge Bros., New Holland, Illinois 335.00

Miss Bradmar 5th 1149497, (Forrest W. Lemons), calved 12-6-48; sire, Ballindalloch Eileenmere 683303; Willa & Maryln Sitton, Dunlap, Illinois 335.00

Blackbird Eileen L., (Forrest W. Lemons and Leo Stokes), calved 2-15-48; sire, Blackcap Eileenmere W. 2d 758886; Edward Stokes, El Paso, Illinois 425.00

Blackcap of Wychwood 1098090, (Wychwood Farm), calved 9-5-48; sire, Whitney Prince 11th 908644; Wilbur Renk & Son, Sun Prairie, Wisconsin 450.00

Blackcap Lantz 264th 1196478, (Lantz and Dickinson), calved 1-30-49; sire, Burgess 109th 791899; O. E. Nelson, Garfield, Kansas 490.00

Blackcap Lantz, (Lantz and Dickinson), calved 4-14-49; sire, Burgess 109th 791-899; O. E. Nelson, Garfield, Kansas 480.00

Blackcap Eileen H. 5th 1165114, (Mr. and Mrs. Harvey Hartter), calved 2-27-49; sire, Eileenmere F. 39th 924634; Earl M. Bane, Arrowsmith, Illinois 450.00

Miss Burgess B. D. 16th, (Mr. and Mrs. B. A. Dye), calved 5-6-49; sire, Eileenmere 922d 890952; Herbert L. Thomas, Fayetteville, Arkansas 400.00

Estamere B. D. 1153817, (Mr. and Mrs. B. A. Dye), calved 9-7-48; sire, Eileenmere 922d 890952; Phillip Cleary, Odell, Ill. 340.00

Baylor's Gammerette 6th 1169268, (Baylor Farms), calved 9-1-49; sire, Baron Bardolier 893753; R. A. Patterson, Muskogee, Oklahoma 1450.00

Eileenmere Blackcap's Girl 787441, (Wm. J. Kuhfuss), calved 2-11-44; sire, Eileenmere 295th 589556; W. P. Rogovsky, West Chicago, Illinois 600.00

Eileenmere Elluna K. 6th 873197, (Wm. J. Kuhfuss), calved 7-26-45; sire, Eileenmere 295th 589556; F. F. Yakey Farms, Stewardson, Illinois 875.00

Ebony's Enchanta Eileen W. 2d 1140500, (R. S. Besse and Sons), calved 7-14-48; sire, Blackbird Lad A. 7th 884458; Dorothy D. Wall & Son, Lebanon, Indiana 400.00

Kemmere's Barbara 2d 1129228, (Lyman Kemnis and Sons), calved 7-26-48; sire, Bell Boy A. of Kemmere 841125; La Forge Bros., New Holland, Illinois 435.00

Blackbird 6th of Kemmere 1167481, (Lyman Kemnis and Sons), calved 9-2-48; sire, Bandolier of Kemmere 939272; F. F. Yakey Farms, Stewardson, Illinois 435.00

Blackcap Effie B. 23d 1172533, (Elwood and Ralph Hanes), calved 1-3-49; sire, Bond Eileenmere J. 978665; Edwin A. Rincker & Son, Windsor, Illinois 440.00

Juanerra Bandolier 6th 1126043, (Leslie T. Hamilton), calved 11-2-48; sire, Barbara's Bandolier 4th 600066; Mr. & Mrs. R. J. Dickinson, Jr., Eureka, Illinois 450.00

Envy Bandolier 2d 1184790, (Leslie T. Hamilton), calved 3-14-49; sire, Barbara's Bandolier 4th 600066; Edwin A. Rincker & Son, Windsor, Illinois 375.00

Elbarea Bardolier 1184796, (Leslie T. Hamilton), calved 5-2-49; sire, Baron Bardolier 893753; Boggess Bros., Madisonville, Kentucky 455.00

Ellen Bandolier 5th 1106368, (Leslie T. Hamilton), calved 9-9-48; sire, Baron Bandolier 4th 937021; F. F. Yakey Farms, Stewardson, Illinois 560.00

Eva Bandolier 4th 1126032, (Leslie T. Hamilton), calved 7-21-48; sire, Barbara's Bandolier 4th 600066; C. F. Dungan & Sons, Brimfield, Illinois 410.00

Enchantress H. 69th 825910, (Leslie T. Hamilton), calved 7-26-44; sire, General of Good Hope 567966; W. P. Rogovsky, West Chicago, Illinois 600.00

Blackbird Lass W. 8th 1199446, (Clyde Wade), calved 4-10-49; sire, Enlate of Bandolier D. J. R. 914465; Harley Asper & Sons, Pontiac, Illinois 375.00

Blackbird Erminta W. 23d 1199462, (Clyde Wade), calved 6-20-49; sire, Ericamere W. 8th 894599; Earl M. Bane, Arrowsmith, Illinois 340.00

Blackbird's Princess H. 2d 1136575, (Harold Imhoff and Sons), calved 10-8-48; sire, Ever Prince 21st 880211; Joseph J. Magsamen, Ivesdale, Illinois 400.00

Greenlawn Erica 25th 1161431, (Edward M. Herwig and Son), calved 11-19-48; sire, Bell Boy A. 14th 704740; La Forge Bros., New Holland, Illinois 340.00

Pride B. of Greenlawn 2d, (Edward M. Herwig and Son), calved 6-4-49; sire, Bell Boy of Greenlawn 843771; La Forge Bros., New Holland, Illinois 300.00

Dressymere 2d of Edgewood 1070651, (Ralph A. Logan), calved 4-30-48; sire, Queen's Revolution Chief 868958; Wm. Schrock, Kiowa, Kansas 400.00

Blackcap Judy E. 4th 1125587, (Estel Embree), calved 4-27-48; sire, Clarquin Elsiow's Marshallmere 3d 661234; Willa & Maryln Sitton, Dunlap, Illinois 325.00

Pridemere Lady 8th 1125589, (Estel Embree), calved 5-1-48; sire, Clarquin Elsiow's Marshallmere 3d 661234; Edwin A. Rincker & Sons, Windsor, Illinois 385.00

(Estell

Blackcap Bandolier's Lass E. 1125588, (Estel Embree), calved 5-1-48; sire, Clarquin Marshallmere 3d 661234; John Pahlman, Murrayville, Illinois 400.00

Elba of M. L. 1138803, (Arvis Gadberry), calved 12-15-48; sire, Hill Crest Model 611590; Willa & Maryln Sitton, Dunlap, Illinois 375.00

Entry, Edwin L. Williams, Carlock, Illinois 370.00

Entry, L. B. Wice, Greenville, Kentucky 325.00

MOST EFFICIENT HUMANE TATTOO DEVICE KNOWN

Dr. Barger's TATTOOING GUN

Backed with 3 YEARS of Testing by Veterinarians

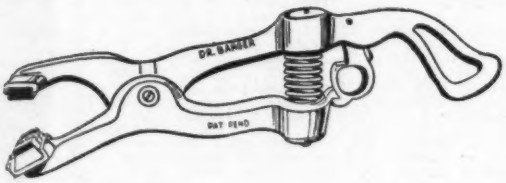

Slotted Needles *Eliminates Hand Rubbing of Ink into Ear*

Just cover sponge rubber pad and base of needles with ink, compress spring, position on ear and pull trigger. INSTANT ACTION drives needles into ear, injects ink for permanent mark. POWER SPRING retracts needles leaving animal FREE. You may use any good liquid or semi-liquid tattooing ink.

Action So Swift *You can Tattoo Cattle without Restraint*

Ruggedly built of high tensile aluminum alloy. Non-corrosive needles are SLOTTED for ample ink carrying capacity. Gun takes up to four 5/8 inch letters or numerals.

Prices:

Dr. Barger's Gun....$12.00

Letters or numerals, each ..... .50

Order Now:

Send check or money order. . . . We pay postage. Send COD you pay postage and COD charges.

The Barger Livestock Identifier Co.

c/o ABERDEEN-ANGUS JOURNAL P. O. Box 238 WEBSTER CITY, IOWA

Lamoine Valley Sale

Avon, Illinois, April 17th, 1950

SUMMARY:

67 Lots	$29,620.00,	average	$ 442.00
16 Bulls	6,430.00,	average	401.87
51 Cows	23,190.00,	average	454.70
Top 5 Head	5,375.00,	average	1075.00
Top 10 Head	8,985.00,	average	898.50
Top 15 Head	11,675.00,	average	778.33
Top 20 Head	14,065.00,	average	703.25

Top Bull—Bradolier 5th 1074016, calved January 10, 1948; sire, Eric B. 10th 720-309; dam, Juan E. 2d 494536; consigned by F. M. Bradley and Sons, Avon, Illinois; purchased by Don Kessler, Bushnell, Ill. **1000.00**

Top Cow—Baylor's Gammerette 7th 1169-271, calved September 6, 1949; sire, Baron Bardolier 893753; dam, Baylor's Gammerette 2d 920811; consigned by Baylor Farms, Cuba, Illinois; purchased by J. C. McLean, Quincy, Illinois **1575.00**

Second Top Cow—Bessie of Gladstone 1220-933, calved January 6, 1949; sire, Black Pardolier 975466; dam, Bessie of Bradley 943493; consigned by W. T. Weir, Gladstone, Illinois; purchased by Hubert E. Rogers, Kirksville, Missouri **1000.00**

BULLS:

Bradolier 5th 1074016, (F. M. Bradley and Sons), calved 1-10-48; sire, Eric B. 10th 720309; Don Kessler, Bushnell, Illinois 1000.00

Bradolier 18th 1138624, (F. M. Bradley and Sons), calved 9-4-48; sire, Eric B. 10th 720309; Ray Arnold, Galesburg, Illinois 385.00

Bradolier 29th 1161821, (F. M. Bradley and Sons), calved 1-5-49; sire, Eric B. 10th 720309; C. F. Dungan and Sons, Brimfield, Illinois 500.00

Bradolier 31st 1161816, (F. M. Bradley and Sons), calved 1-2-49; sire, Eric B. 10th 720309; Roth Farms, Morton, Ill. 275.00

Blackcap Lad B. 23d 1124721, (Bruce Bricker), calved 4-12-48; sire, Eilean Barbara 6th 697568; Stanley Chatterton and Son, Avon, Illinois 500.00

Band Bertram 2d, (Linn Eaton); Tracy Morris, Aledo, Illinois 265.00

Prince Burgess of C. D. 5th, (Linn Eaton), calved 5-1-49; sire, Eilean Blackcap 2d 947948; Frank H. Anderson and Son, Biggsville, Illinois 300.00

Miss Barbara 63d 1188240, (Ray M. Hamilton), Ross E. Hanna, Little York, Ill. 250.00

Pride Black Lad of Kearsarge 1168429, (Ross E. Hanna), calved 6-29-48; sire, Blackcap Marshall Pride 1067772; Glennard G. Johnson, Greenbank, Illinois 335.00

Burgess Eileenmere 15th 1144400, (W. H. Hanson and Sons), calved 8-29-48; sire, Barbara Jewel Lad 931280; Willis C. Chase, Prairie City, Illinois 400.00

Gorgias Blackcap 1173429, (Warren Hanson), calved 11-8-48; sire, Gorgias 1027-442; Charles Plate, Marietta, Illinois 275.00

Ballindalloch Bertram H. 1173426, (Warren Hanson), calved 9-12-48; sire, McLeanmere 12th 903163; Andrews and Butcher, Macomb, Illinois 400.00

Greentop Bandolier, (J. Miles McGrew), calved 4-7-48; sire, Black Prince of Oakview 757186; Paul Kenzler, Dallas City, Illinois 500.00

Blackcap Prince of Greentop 2d 1220012, (J. Miles McGrew), calved 4-30-48; sire, Black Prince of Oakview 757186; Glenn Mason and Son, Little York, Illinois 485.00

Burgess Bradmar 107th 1169558, (Hennefent Brothers), calved 8-27-48; sire, Burgess Bradmar 106th 871782; Charles A. Quick, Canton, Illinois 260.00

Pride Special 6th 1201166, (Lawrence Wilson and Sons), calved 1-1-49; sire, Pride Special 854836; Hilding Nelson, Galesburg, Illinois 300.00

COWS:

Barbara 61st of Bradley 1074017, (F. M. Bradley and Sons), calved 1-10-48; sire, Eric B. 10th 720309; Pioneer Coal Company, Walker, Missouri 900.00

Elbine 30th of Bradley 1185645, (F. M. Bradley and Sons), calved 3-1-49; Eric B. 10th 720309; Payne and Carithers, Table Grove, Illinois 320.00

Miss Georgina 42d of Bradley 1185649, (F. M. Bradley and Sons), calved 4-25-49; sire, Burgess 108th 777650; Walter Sturm, Ravenswood, Missouri 775.00

Miss Burgess 37th of Bradley 941343, (F. M. Bradley and Sons), calved 4-5-46; sire, Burgess 108th 777650; George D. Hall, Canton, Illinois 310.00

Miss Burgess 85th of Bradley 1185651, (F. M. Bradley and Sons), calved 5-1-49; sire, Black Pardolier 975466; James Innes and Sons, Fayette, Missouri 400.00

Miss Burgess 86th of Bradley 1185655, (F. M. Bradley and Sons), calved 5-4-49; sire, Black Pardolier 975466; J. C. McLean, Quincy, Illinois 900.00

Miss Georgina 45th of Bradley 1185660, (F. M. Bradley and Sons), calved 5-10-49; sire, Black Pardolier 975466; Leo Archer, Conception, Missouri 785.00

Evergreen 30th of Bradley 1185679, (F. M. Bradley and Sons), calved 9-1-49; sire, Black Pardolier 975466; Hugo Rock and Sons, Dixon, Iowa 300.00

Miss Burgess Intensified 770837; F. M. Bradley and Sons), calved 11-1-43; sire, Double Burgess 488374; Cleo H. Amos, Good Hope, Illinois 330.00

Miss Juanerra B. 2d 907051, (F. M. Bradley and Sons), calved 1-12-46; sire, Eilean Barbara 6th 697568; R. E. Nichol, Concord, Illinois 375.00

Edella 2d of Raona 726103, (F. M. Bradley and Sons), calved 5-29-43; sire, Sir Elba Katif 570416; William Schrock, Kiowa, Kansas 400.00

Baylor's Gammerette 7th 1169271, (Baylor Farms), calved 9-6-49; sire, Baron Bardolier 893753; J. C. McLean, Quincy, Ill. 1575.00

Environ Bardolett B. 1127583, (Baylor Farms), calved 1-2-49; sire, Baron Bardolier 893753; Tomlinson Farm, West Frankfort, Illinois 310.00

Blackcap Bandella B. 1107524, (Baylor Farms), calved 10-24-48; sire, Cesor's Mercury 5th 1005590; Tomlinson Farm, West Frankfort, Illinois 335.00

Baylor's Enslie Blackbird 810774, (Baylor Farms), calved 12-7-44; sire, Emslie's Cavalier 716317; George D. Hall, Canton, Illinois 375.00

Enchantress Della (H. Leon Barrett), calved 4-2-49; sire, King B. 10th 963776; Loyd Walker, Yates City, Illinois 205.00

Bonnett's Pardolier 1114184, (Carl Bonnett), calved 9-20-49; sire, Pardolier 4th 975462; William Schrock, Kiowa, Kan. 400.00

Queen Pearl of Clear Dawn 10th 1064195; (Linn Eaton), calved 1-31-47; sire, Glencarnock 24th 747219; Willis Mitchell, Roseville, Illinois 480.00

Pride Promise of C. D. 4th 1182868, (Linn Eaton), calved 10-18-48; sire, Prince Burgess of Clear Dawn 3d 981647; Harold Kruse, Hannnibal, Missouri 335.00

Miss Burgess of Clear Dawn 6th 1182872, (Linn Eaton), calved 10-29-48; sire, Prince Burgess of Clear Dawn 3d 981-647; William Schade, Jr. and Pauline C. Schade, Palmyra, Missouri 300.00

Black Beauty of C. D. 11th, (Linn Eaton), calved 3-20-49; sire, Eilean Blackcap 2d 947948; Wilbur Renk and Son, Sun Prairie, Wisconsin 350.00

Burgess Miss 18th 709599, (Ray M. Hamilton), calved 6-18-42; sire, Burgess Lad 11th 582075; George D. Hall, Canton, Illinois, (Calf to Sherman Hall, Roseville, Illinois for $175.00) 495.00

Elbina Bandolier 937019, (Leslie T. Hamilton), calved 7-9-46; sire, Barbara's Bandolier 4th 600066; C. F. Schreener and Son, Chadwick, Illinois 500.00

Gaiety Bandolier 2d 1184789, (Leslie T. Hamilton), calved 1-25-49; sire, Baron Bandolier 4th 937021; Leo Archer, Conception, Missouri 675.00

Juanerra Bandolier 5th 1117839, (Leslie T. Hamilton), calved 6-2-48; sire, Barbara's Bandolier 4th 600066; William Schrock, Kiowa, Kansas 590.00

Eva Bandolier 6th 1126044, (Leslie T. Hamilton), calved 11-12-48; sire, Barbara's Bandolier 4th 600066; George W. Pinney, Kirksville, Missouri 675.00

Eonemere of Kearsarge, (Ross E. Hanna), calved 6-3-49; sire, Eileenmere 1053d 1047499; Loyd Walker, Yates City, Ill. 200.00

Blackbird Rilla M. 1164168, (Ross E. Hanna), calved 7-1-48; sire, Marshall Brendon 913789; R. E. Nichol, Concord, Illinois 310.00

Miss Burgess B. 146th 1164159, (Ross E. Hanna), calved 5-29-48; sire, Marshall Brendon 913789; John Reimer and Son, Washington, Illinois 285.00

Enline Brendon M. 1164166, (Ross E. Hanna), calved 6-23-48; sire, Pride Mercer 913792; R. E. Nichol, Concord, Ill. 325.00

Enline Ericamere 1164173, (Ross E. Hanna), calved 7-28-48; sire, Marshall Brendon 913789; R. E. Nichol, Concord, Illinois 335.00

Miss Burgess of Pine Brook 2d 1180102, (W. H. Hanson and Sons), calvved 1-15-49; sire, Barbara Jewel Lad 931280; Wilbur Renk and Sons, Sun Prairie, Wis. 400.00

Blackcap Ballerna 1180107, (W. H. Hanson and Sons), calved 5-9-49; sire, Barbara Jewel Lad 931280; William Schrock, Kiowa, Kansas 300.00

Blackcap Bond H. 6th 1173428, (Warren Hanson), calved 10-27-48; sire, Gorgias 1027442; Wilbur Renk and Son, Sun Prairie, Wisconsin 430.00

Blackcap Lady H. 30th 1173430, (Warren Hanson), calved 11-26-48; sire, Gorgias 1027442; Wilbur Renk and Son, Sun Prairie Wisconsin 410.00

Blackcap Bond H. 5th 1173427, (Warren Hanson), calved 10-5-48; sire, McLeanmere 12th 903163; Wilbur Renk and Son, Sun Prairie, Wisconsin 390.00

Quaker Queen of Greentop 1075722, (J. Miles McGrew), calved 5-2-47; sire, Black Prince of Oakview 757186; Tomlinson Farm, West Frankfort, Illinois 390.00

Greentop Beauty 1128979, (J. Miles McGrew), calved 11-15-47; sire, Black Prince of Oakview 757186; John Reimer and Son, Washington, Illinois 395.00

Elluna Lady of Greentop 2d 1128975, (J. Miles McGrew), calved 9-15-47; sire, Black Prince of Oakview 757186; Simon E. Lantz, Congerville, Illinois 395.00

Sunny Jilt of Greentop 2d 1220013, (J. Miles McGrew), calved 5-12-48; sire, Black Prince of Oakview 757186; William Hansen, Dixon, Iowa 350.00

Georgina Miss of Greentop 2d 1220017, (J. Miles McGrew), calved 7-15-48; sire, Black Prince of Oakview 757186; Leo Archer, Conception, Missouri 700.00

Entry, (Homer Rogers), calved 4-12-49; sire, Ericmere 105th 1132927; Loyd Walker, Yates City, Illinois 225.00

Smooth Pride of B. J. S. 1191227, (B. J. Stevenson), calved 2-10-49; sire, Pride Promise Lad 2d 1064197; Hilding Nelson, Galesburg, Illinois 300.00

Lassie Pride, (B. J. Stevenson), calved 5-19-49; sire, Pride Promise Lad 2d 1064-197; Herbert L. Thomas, Fayetteville, Arkansas 260.00

Bardolier's Blue Lady 1217050, (W. T. Weir), calved 4-7-49; sire, Bardolier Eric 893778; Herbert L. Thomas, Fayetteville, Arkansas 360.00

Elba Lassie W. 2d 1217052, (W. T. Weir), calved 5-2-49; sire, Bardolier Eric 893-778; Herbert L. Thomas, Fayetteville, Arkansas 325.00

Bessie of Gladstone 1220933, (W. T. Weir), calved 1-6-49; sire, Black Pardolier 975-466; Hubert E. Rogers, Kirksville, Mo. 1000.00

Elbina W. W. 1219015, (W. T. Weir), calved 6-14-49; sire, Baron Bardolier 893-753; R. A. Patterson, Muskogee, Okla. 340.00

Blue Ribbon Bonnie 10th 814350, (W. T. Weir), calved 3-26-44; sire, Marshall's Barbarian C. 3d 590635; Miles McGrew, Walnut Grove, Illinois 600.00

Miss Juara 4th of Bradley 941013, (W. T. Weir), calved 5-1-46; sire, Burgess 108th 777650; Willis C. Chase, Prairie City, Illinois 400.00

Edina Erica 3d 1054850, (Lawrence Wilson and Sons), calved 4-5-47; sire, Juana Bradmar 4th 749513; George W. Pinney, Kirksville, Missouri 370.00

SHOW BLANKETS by DANA . . .

Made in Dana's own shops . . . tailored to order, lettered and trimmed in your colors, and shipped in less than a week. The famous DANA'S BEST blankets are lubrix-treated duck, shrink-proof and colorfast, with handsome nickel plated hardware. For choice of colors, contrasting trim colors, sewn or painted lettering, measuring instructions, and wide range of prices on DANA'S BEST and STERLING show blankets, consult page 40 of DANA'S CATALOG*. You are guaranteed excellent workmanship, comfortable slip-proof fit, and champion appearance.

C. H. DANA Company

Est. 1861—Hyde Park 1, Vermont

* DANA'S CATALOG is a standard reference book on livestock supplies . . . issued twice a year . . . free on request.

BE AN AUCTIONEER. A pleasant, profitable occupation. Send for large free illustrated catalogue and how to receive Home Study Course. Address, FRED REPPERT School of Auctioneering, Decatur, Indiana, Box A. J.

SPRING DATES!
Select that sale date early. Promote your sale well, and secure one of the leading auctioneers. I have sold successfully for others, I can for you. Write, wire or Phone.
ROY G. JOHNSTON
BELTON, MISSOURI

Auctioneer
Successful sales for leading breeders, lifetime experience with live stock. Apply early busy during season. Rates Reasonable. Telephone Residence 7-3645; Business 3-6181. P. O. Box 1317.
JOHN E. HALSEY
DES MOINES, IOWA

PAUL L. GOOD
Auctioneer
509 Frothingham Street
Phone 3927-1
VAN WERT, OHIO

For Dates
Write, Wire, Or Phone
RAY SIMS
Phone 371
BELTON, MISSOURI

"Chet" Guffey
AUCTIONEER
For Action & Results
Write or Phone Ki-6084
(Collect)
1547 Grandview Ave.
Columbus, Ohio

GEORGE M. KURTZ
AUCTIONEER
You will be pleased with my work
STURGIS, KENTUCKY

N. G. Kraschel
Aberdeen-Angus Auctioneer
Harlan Iowa

Your Sale!
The auction business is good. Cattle are selling good, and many sales are already booked. If you plan a sale, and want my services, please write, or wire me for available dates.
Hamilton James, Newton, Illinois

Coming Sale Dates

August

August 19—Northeastern Ohio Aberdeen-Angus Breeders' Annual Show and Sale, Berea, Ohio. R. Walter Krantz, Secretary, Lodi, Ohio.
August 28—Pioneer Coal Company Herd Dispersion at Silvertop Farm, Belton, Missouri.

September

September 1—John T. McGuire, Algona, Iowa.
September 5—Pikes Peak Aberdeen-Angus Sale, Colorado Springs, Colorado.
September 6—Fourth Annual Sale of the Macon-DeWitt Aberdeen-Angus Association at Hickory Point Farms, Decatur, Illinois.
September 9—Shadow Isle Farms Sale, Red Bank, New Jersey.
September 11—Dutchess County Aberdeen-Angus Sale, Pine Plains, New York, Bill Landauver, Sales Manager, Red Hook, New York.
September 12—Rally Farms Sale, Millbrook, New York.
September 13—Cochran Farm, North Salem, New York.
September 14—Perth Aberdeen-Angus Sale, Perth, Scotland.
September 14—Walnut View Stock Farm Sale, Greenfield, Indiana.
September 15—West Central Indiana Aberdeen-Angus Breeders' Sale, Crawfordsville, Indiana.
September 16—Texas Aberdeen-Angus Sale, Tyler, Texas.
September 16—East Central Missouri Aberdeen-Angus Breeders Association Sale, Troy, Missouri. Wm. H. Schone, Sec'y-Treas., St. Charles, Missouri.
September 16—Southwest Virginia Sale, Wytheville, Virginia.
September 16—Greenmere's Fourth Annual Calf Sale, Oaktown, Indiana.
September 18—Central Iowa Aberdeen-Angus Sale, Marshalltown, Iowa, Clair G. Mason, Sale Manager, Marshalltown, Iowa.
September 18—Southeastern Indiana Breeders Show and Sale, Rushville, Indiana, Harry W. Hawley, Sale Manager, Liberty, Indiana.
September 18—R. A. Patterson Sale, Muskogee, Oklahoma.
September 20—Annual Fall Sale, Central Illinois Aberdeen-Angus Breeders, Congerville, Illinois, Simon E. Lantz, Secretary, Congerville, Illinois.
September 21—Jesse Hagler, Bloomingburg, Ohio.
September 21—Rich Mar Farm, Richard A. Graves, Owner, Georgetown, Illinois.
September 22—Southwestern Wisconsin Angus Sale, Lancaster, Wisconsin. J. C. Perrin, Sec'y, Bloomington, Wisconsin.
September 23—J. V. Hampton Sale, San Angelo, Texas.
September 23—Harrison County Aberdeen-Angus Breeders Association Sale, Eagleville, Missouri, Harry R. Sheets, Sale Manager, Eagleville, Mo.
September 23—Cornbelt Aberdeen-Angus Breeders' Calf Sale, Piper City, Illinois.
September 23—Springwood Farms' Dispersion Sale, Springfield, Ohio, L. C. Aleshire, Springfield, Ohio.
September 25—"Bandolier Review" Sale at Great Oaks Stock Farms, Rochester, Michigan.
September 26—Raona-Grand River "Breed Builders" Sale at Raona Farms, Williamston, Michigan.
September 27—Michigan Aberdeen-Angus Breeders' Association Show and Sale, East Lansing, Mich.
September 30—Niagara Frontier Invitation Sale at Ess Kay Farm, East Aurora, New York. Myron Pangburn, Sale Mgr., East Aurora, New York.
September 30—Minnesota Aberdeen-Angus Breeders' Sale, Montevideo, Minnesota, Clement C. Chase, Secretary, Pipestone, Minnesota.
September 30—Southwestern Indiana Aberdeen-Angus Breeders' Show and Sale, Washington, Indiana.

October

October 2—L. M. Thornton Dispersion, Garden City, Missouri.
October 3—Nodaway County Aberdeen-Angus Breeders' Association Eleventh Annual Fall Sale, Maryville, Missouri, F. B. Houghton, Secretary, Maryville, Missouri.
October 4—Capitol City "Night Sale", Richmond, Virginia.
October 5—National Rancher and Breeder Sale, Omaha, Nebraska.
October 6—Northeast Missouri Aberdeen-Angus Sale, Memphis, Missouri. W. R. Dierks, Sec'y, Memphis, Missouri.
October 6-14—Pacific International Live Stock Exposition, North Portland, Oregon, Walter A. Holt, General Manager, North Portland, Oregon.
October 7—Ontario Aberdeen-Angus Fall Sale, London, Ontario, Canada.
October 7—Good Earth Stock Farm and Triple A Farm, New Florence, Missouri.
October 9—Pulaski County Aberdeen-Angus Association First Annual Sale, Somerset, Kentucky, Paul Henry, Secretary-Treasurer, West Somerset, Kentucky.

• 1950 •

JANUARY	FEBRUARY	MARCH
S M T W T F S	S M T W T F S	S M T W T F S
1 2 3 4 5 6 7	- - - 1 2 3 4	- - - 1 2 3 4
8 9 10 11 12 13 14	5 6 7 8 9 10 11	5 6 7 8 9 10 11
15 16 17 18 19 20 21	12 13 14 15 16 17 18	12 13 14 15 16 17 18
22 23 24 25 26 27 28	19 20 21 22 23 24 25	19 20 21 22 23 24 25
29 30 31 - - - -	26 27 28 - - - -	26 27 28 29 30 31 -
APRIL	**MAY**	**JUNE**
- - - - - - 1	- 1 2 3 4 5 6	- - - - 1 2 3
2 3 4 5 6 7 8	7 8 9 10 11 12 13	4 5 6 7 8 9 10
9 10 11 12 13 14 15	14 15 16 17 18 19 20	11 12 13 14 15 16 17
16 17 18 19 20 21 22	21 22 23 24 25 26 27	18 19 20 21 22 23 24
23 24 25 26 27 28 29	28 29 30 31 - - -	25 26 27 28 29 30 -
JULY	**AUGUST**	**SEPTEMBER**
- - - - - - 1	- - 1 2 3 4 5	- - - - - 1 2
2 3 4 5 6 7 8	6 7 8 9 10 11 12	3 4 5 6 7 8 9
9 10 11 12 13 14 15	13 14 15 16 17 18 19	10 11 12 13 14 15 16
16 17 18 19 20 21 22	20 21 22 23 24 25 26	17 18 19 20 21 22 23
23 24 25 26 27 28 29	27 28 29 30 31 - -	24 25 26 27 28 29 30
OCTOBER	**NOVEMBER**	**DECEMBER**
1 2 3 4 5 6 7	- - - 1 2 3 4	- - - - - 1 2
8 9 10 11 12 13 14	5 6 7 8 9 10 11	3 4 5 6 7 8 9
15 16 17 18 19 20 21	12 13 14 15 16 17 18	10 11 12 13 14 15 16
22 23 24 25 26 27 28	19 20 21 22 23 24 25	17 18 19 20 21 22 23
29 30 31 - - - -	26 27 28 29 30 - -	24 25 26 27 28 29 30

October 9—Hideaway Farms, Chester, New Jersey.
October 11—North Dakota Aberdeen-Angus Breeders Association Fall Sale, Dickinson, North Dakota, Ray Buchanan, Sec'y, Fargo, North Dakota.
October 11—Ames Plantation Sale, Grand Junction, Tennessee.
October 12—John Tabke Sale at Sioux City, Iowa, John Tabke, Moville, Iowa.
October 12—Connecticut Aberdeen-Angus Breeders' Association. H. B. Luria, Secretary.
October 13—Clay County Aberdeen-Angus Breeders' Sale, Spencer, Iowa, Leonard F. Hansen, Dickens, Iowa, Sale Manager.
October 14—Simon Angus Farms' Sale, Madison, Kansas.
October 14—Heart of Ohio Aberdeen-Angus Breeders' Association, Knox County Fair Grounds, Mt. Vernon, Ohio, K. B. Hoover, Sale Manager, Frazeysburg, Ohio.
October 18—Heart of America Aberdeen-Angus Sale, Kansas City, Missouri.
October 20—Ontario Aberdeen-Angus Breeders Association Fall Sale changed from October 7th to October 20th, London, Ontario, Canada.
October 20—Glenangus-McGregor Fair Promise Aberdeen-Angus Sale, Glenangus Farm, Bel Air, Maryland.
October 21—Spence-Hutchinson-Williams Sale, Alliance, Nebraska.
October 21—Van Wert County Aberdeen-Angus Association Sale, Van Wert, Ohio, Gene Vogt, Secretary, Van Wert, Ohio.
October 21—Maryland Aberdeen-Angus Breeders Association Quality Sale, Frederick, Maryland.
October 23—The "Spotlight Show & Sale", Warrenton, Virginia. Kenneth E. Litton, Sale Manager, Round Hill, Virginia.
October 23—Blue Grass Hills Stock Farm Thirty-eighth Aberdeen-Angus Sale, Louisville, Tennessee.
October 25—Aberdeen, Scotland Aberdeen-Angus Sale.
October 26—Mississippi Aberdeen-Angus Breeders Association Fall Sale, Vicksburg, Mississippi, Dudley R. Moore, Jr., Secretary, Byhalia, Mississippi.
October 26—Perth, Scotland Annual Show and Sale of Attested Cattle, Perth, Scotland.
October 26—N-Bar Sale, Grass Range, Montana.
October 27—Chariton Valley Aberdeen-Angus Breeders Association Sale, Kirksville, Missouri. Earl Rogers, Sec'y, Kirksville, Missouri.
October 27-28—Montana Aberdeen-Angus Association Sale, North Montana State fair grounds, Great Falls, Montana.
October 28—Karl Zimmerman and Son Dispersal, Maryville, Missouri.
October 28—Calf Sale, Fredericksburg, Virginia.
October 28—Karl Zimmerman & Son Dispersal, Maryville, Missouri.
October 30—Missouri State Angus Sale, Columbia, Missouri. J. E. Comfort, Treas., Columbia, Missouri.

November

November 2—National Aberdeen-Angus Breeders' Sale, San Francisco, California.
November 2—Third Annual "Farmers Chance" Calf Sale, Staunton, Virginia.
November 3—Florida Aberdeen-Angus Breeders Association Fall Sale, Webster, Florida, Louis Gerraci, Sale Manager, Lutz, Florida.
November 4—Maryland Aberdeen-Angus Breeders Association Calf Sale, Frederick, Maryland.
November 6—Western Aberdeen-Angus Association Sale, Denver, Colorado, Les Ljungdahl, Secretary, Denver, Colorado.

ON
Wednesday, October 11th, 1950

At Auction At

Ames Plantation, *Grand Junction, Tennessee*

Will be featured the

Get and Service of Prince Envious of Bates

12 Sons Sell
12 Daughters Sell

36 Heifers Bred To him Sell

Prince Envious of Bates 935253

★PRINCE SUNBEAM 29th 629408	★Black Prince of Sunbeam 504521	★Black Peer of St. Albans 456385	★Eric Revolution 404801
			★Blackcap Glencarnock 8th
		★Pride 17th of Sunbeam 407797	★Playman of Sunbeam
			Elay's Pride Elnor 351980
	Erica Marie of Sunbeam 543531	Revolution 81st 419223	★Blackcap Revolution
			Pride of Ash Row 297073
		Erica Marie 9th 434227	Earl Eric Marshall 392402
			Erica Marie 7th 399639
MISS BURGESS 2d of BATES 635201	★Envious Blackcap B. 6th 504417	★Envious Marshall 3d 438496	★Excelsior Marshall 3d
			★Eulogy of Leamoor
		★Blackcap Lassie B. 9th 459883	Burgess Marshall 3d
			Blackcap Harrison 68th
	Miss Burgess Harrison 35th 478989	Burgessmere 455936	★Eileenmere 15th 398457
			Miss Burgess Harrison 22d
		Miss Burgess Harrison 29th 432288	★Blackcap Revolution
			Miss Burgess 9th 380776

Undefeated in class at all major shows in 1947 including the International and the American Royal, Grand Champion Bull at the American Royal. One of the greatest sons of the Million Dollar sire, Prince Sunbeam 29th and note his dam is by the International Grand Champion Bull, Envious Blackcap B. 6th. Fortunately, for us, and now for you, too, he BREEDS TRUE TO HIS PEDIGREE.

Families:

Included will be 2 Gammers, 2 Georginas, several Barbaras, many Miss Burgess and a number of Juana Ericas as well as representatives from practically all of the top families.

For Catalogs, Write: R. H. SCOTT, Manager

Ames Plantation Grand Junction, Tennessee

November 6—Orange District Fall Sale, Orange, Virginia.
November 9—Inland Empire Aberdeen-Angus Association Sale, Ellensburg, Washington.
November 9—Luther T. McClung, Production Sale, Saginaw, Texas.
November 11—Brook-Essar-Shahan Draft Sale, Brady, Texas.
November 13—Southwestern Regional Show and Sale, Tulsa, Oklahoma.
November 14—"Quality Prince Sale", Stillwater, Oklahoma, A. M. Wilkins, Henderson, Texas, Sale Manager.
November 14—Atlantic Aberdeen-Angus Association Second Annual Sale, Timonium, Maryland, Dave Canning, Sale Manager, Charlottesville, Virginia.
November 16—Kansas State Aberdeen-Angus Breeders' Association Sale, Hutchinson, Kansas.
November 17—Chisholm Trail Aberdeen-Angus Breeders' Association Sale, Caldwell, Kansas, Donald Morton, Sale Manager, Argonia, Kansas.
November 20—"Sale of the Stars", Oakville, Ontario, Canada.
November 25—Oxbow Ranch, Commercial Aberdeen-Angus Sale, Prairie City, Oregon.
November 30—International Livestock Exposition, Chicago, Illinois.

December

December 14—Kansas Aberdeen-Angus Breeders' Association Sale, Dodge City, Kansas, Chester Bare, Sale Mgr., Protection, Kansas.

1951

January 17—National Western Aberdeen-Angus Sale, Denver, Colorado, John T. Caine, III, Mgr.
January 22—Sunbeam Farms Sale, S. C. Fullerton, Jr., Miami, Oklahoma.
January 23—Angus Valley Farms, J. P. Walker, Tulsa, Oklahoma.
January 24—Orchard Hill Farms Sale, Enid, Oklahoma.
February 26—C. E. Reed Sale, Wichita, Kansas.
March 1—W. M. Smith & Sons, Birdeye, Arkansas.
March 12—Interstate Aberdeen-Angus Breeders' Show and Sale, Sioux City, Iowa, P. K. Pratt, Sale Manager, Walnut, Iowa.
March 29—Eastern Regional Show and Sale, Trenton, New Jersey, Dave Canning, Sale Manager.
March 31—Fuerst and Bethel Sale, Pine Plains, Dutchess County, New York.
April 25—Cornbelt Aberdeen-Angus Breeders' Sale, Piper City, Illinois, Howard R. Stuckey, Secretary, Piper City, Illinois.
May 3—Minnesota Aberdeen-Angus Breeders' Sale, Luverne, Minnesota, Clement C. Chase, Pipestone, Minnesota.
June 4—Red River Valley Aberdeen-Angus Breeders' Sale, Fargo, North Dakota.
September 14—H & L Farms, Hockhockson and Stone Hill Farms Sale.
September 26—Old Hermitage Farms Sale, Edmonton, Ontario, Canada, J. P. Sackville, Sec'y, Calgary, Alberta, Canada.
September 29—Minnesota Aberdeen-Angus Breeders' Sale, Montevideo, Minnesota, Clement C. Chase, Pipestone, Minnesota.

SHOW and FAIR DATES
(See page 106)

The Exchange

Advertising in this department will be run at a charge of 5c per word. Initials and Numbers count as words, (Minimum charge $1.00). Positions wanted; Help wanted; Exchange or sale of Farm Implements; Horses; Sheep and Hogs will be accepted for this department. Cash to accompany order. Copy for any issue must be in this office on or before the first day of the month of issue.

RANCH MAGAZINE—Do you find it difficullt to secure information about sheep and sheep ranching methods? THE SHEEP AND GOAT RAISER reaches more sheepmen with more information on range sheep than any magazine published. Subscription—$2.00 Hotel Cactus, San Angelo, Texas.

DO YOU HAVE popular families in your herd? The new revised edition of NOTABLE ABERDEEN-ANGUS FAMILIES answers all your questions on this important subject. Both sides of the "family controversy", history, statistics, charts, and complete list of families. A "must" for every Angus breeder. $5.00 postpaid. Write for free circular. Wakefield Farm, Earlysville, Virginia.

WANTED—Experienced herdsman with 17 year old son wants position with Angus Cattle. Available January 1st. Sober and dependable. Write Box 24, % Aberdeen-Angus Journal, Webster City, Iowa.

FOR SALE—In good to very good condition; Sanders: "History of Aberdeen-Angus Cattle", $25.00; Powell: "History of the Smithfield Club 1798-1925, $7.50; Storer: "Wild White Cattle of Great Britain", $15,00; Lydekker: "The Ox and its Kindred", $7.00; Bruce: "Fifty Years Among Shorthorns", $10.00; A. E. Osborn, Box 1, Fort Smith, Arkansas.

WANTED TO BUY—A quantity of Aberdeen-Angus heifers either bred or open or even weanlings; Would purchase registered cattle or good commercial herd. Answer giving full details what you have to offer. HYMAN SUPPLY COMPANY, Wilmington, North Carolina.

WANTED—Job as manager of registered Angus cattle farm. Experienced in cattle, feeding, breeding, sale management, crop planting and harvesting. Also have two years ranch manager training under V.A. T.P. Available October 1st. Roger M. Brown, Route 3, Box 310, Muskogee, Oklahoma.

FOR SALE—Account of health, herd of registered Angus. Thirteen cows and calves, six two-year olds, two three-year olds, three one-year olds, one bull (outstanding). All for $8,000. Calfhood vaccinated for Bangs. J. Gebhart, Salina, Kansas.

Coming Field Days

August 15—Ames Plantation Field Day at Ames Plantation, Grand Junction, Tennessee.
September 17—Beefland's Annual Field Day at Schmidt Brothers, Delmar, Iowa.
September 10—North Central Iowa Aberdeen-Angus Field Day at A. T. Altick Farm, Osage, Iowa.

INDEX

(Continued from page 217)

WEST VIRGINIA
Greenbrier Stock Farms, Lewisburg....195

WISCONSIN
Angus Dell Farms, Cassville....196
Bonnie Drive Farm, Waukesha....192
Craig, Walter, Janesville....196
Glenmere Angus Farm, Mineral Point....194
Grant River Farm, Cassville....192
Liberty Grange, Farm, Lancaster....192
Southwestern Wisconsin, Breeders, Lancaster....195
Walsh Brothers, Beloit....192

WYOMING
Hohnholz, Bud, Jelm....195

AUCTIONEERS
Bolton, Neil, Wilmington, North Carolina....214
Bowman, Donald J., Hamilton, Missouri....214
Chandler, Fred E., Chariton, Iowa....214
Collison, Ned, Carroll, Iowa....214
Good, Paul L., Van Wert, Iowa....212
Guffey, Chet, Columbus, Ohio....212
Halsey, J. E., Des Moines, Iowa....212
James, Hamilton, Newton, Illinois....212
Johnston, Roy G., Belton, Missouri....212
Kraschel, Nelson G., Harlan, Iowa....212
Kurtz, Geo. M., Sturgis, Kentucky....212
Pacific Institute of Auctioneering, Downey, California....214
Palmer, W. E., Los Angeles....214
Reppert School of Auctioneering, Decatur, Ill....212
Sargent, G. F., Sioux City, Iowa....214
Sims, Ray, Belton, Missouri....212

COMMERCIALS
American Royal Livestock Show, Kansas City, Missouri....209
Barger Livestock Identifier Co., Webster City, Iowa....210
Berkshire News, Springfield, Illinois....206
Breeders Supply Co., Council Bluffs, Iowa....204
Brown-Forman Solubles, Louisville, Kentucky....10
Cattleman, Fort Worth, Texas....209
Crichet Boot Company, El Paso, Texas....208
Dana, C. H., Company, Hyde Park, Vermont....211
Danuser Machine Company, Fulton, Missouri....204
Dempster Mill Mfg. Co., Beatrice, Nebraska....207
Eastern States Exposition, West Springfield, Massachusetts....184
Farnam Company, Phoenix, Arizona....209
Golden Arrow Farms, Huntington, Indiana....208
Hampshire Herdsman, Peoria, Illinois....208
Hartford Insurance Agency, Chicago, Illinois....209
Jim Dandy Collar Company, Bradford, Illinois....208
Lederle Laboratories Division, New York, N. Y....187
Monarca Manor Farm, Mattoon, Illinois....209
Morford, L. R., Iowa City, Iowa....204
New Mexico State Fair, Albuquerque, New Mexico....202
Payne Tool & Engineering Company, Springfield, Ohio....123
Poland China World, Des Moines, Iowa....207
Schwab & Bacon, Harlan, Iowa....204
Silver King Products, Oklahoma City, Oklahoma....207
Spectro Manufacturing and Sales, Inc., Arvada, Colorado....202
Stone Manufacturing & Supply Company, Kansas City, Missouri....209
Thompson & Gill, Inc., Madera, California....206
United Duroc Record Association, Peoria, Ill....207
Weston Manufacturing & Supply Company, Denver, Colorado....206

—o—

MISSOURI GROUP ELECTS

The annual meeting of the Central Missouri Aberdeen-Angus Breeders Association was held Wednesday night, June 28, at the Daniel Boone Hotel in Columbia, Missouri. New officers elected were Ivo Frank, President, Jefferson City; Curtis Eastwood, Vice-President, Fulton; Perry Philips, Secretary-Treasurer, Columbia; and Lynn Maughs, Fulton; Ed Lewis, McCredie; E. M. Tipton, Jefferson City; John Epple, Columbia; E. E. Jones, Columbia; Roy Petrich, Russellville, Directors.

Aberdeen-Angus .... Live Longest

HE Junior Champion International '49, his sire 3d amy '46 an IPBS as get has won C 1 & 9/4-8, dams gnd-sire on sire side GC39 an IPBS get won GC 3/1 7/2 10/3-7 & do on her dam side IPBS get won 2/1 2-2 10/3-7. My informing in selling, G. F. SARGENT, International Auction. SARGENT'S INTERNATIONAL AUCTION COLLEGE, "Famous for Development", 120 West 3d Street, SIOUX CITY 17, IOWA.

Livestock Sale Service
Complete Sales and Management Service
Livestock Insurance
Ability - Honesty - Service
DONALD J. BOWMAN
Phone 11
Box 446 Hamilton, Missouri

AUCTIONEERING
Home-Study and Resident Schools. Farm Sales, Livestock, Automobiles, Furniture, Auctioneer's Chant, etc.
AMERICA'S MOST THOROUGH COURSE
Write or Wire for Free Catalogue
Pacific Institute of Auctioneering
Dept. 24, P.O. Box 61 Downey, Calif.

NEIL BOLTON
AUCTIONEER
Serving the growing number of Angus breeders in the Southeast.
3801 Peachtree Street
Wilmington, North Carolina

Walter E. Palmer
Auctioneer
Specializing in pure bred Live Stock Sales
5170 Edgewood Place
LOS ANGELES

Ned Collison
Satisfactory selling of Aberdeen-Angus backed by many years of experience with the breed. Write, wire or phone.
Carroll, Iowa

Pure Bred Live Stock Auctioneer
Freddie Chandler
AUCTIONEER
CHARITON, IOWA

WHITNEY BRED

Bandolier Herd Bulls

sired by

Ravenswood Bandolier 12th

International First Prize Winners

WHITNEY BANDOLIER 13th

1—1st at 1947 International.

2—Grand Champion 1947 New York State Fair.

3—Grand Champion 1948 Eastern States Exposition.

4—Grand Champion 1948 New Jersey State Fair.

5—Reserve Grand Champion at 1948 Maryland State Fair.

6—Sire of Reserve Junior Champion bull at 1949 Eastern National, also 2d prize bull at International. Sold for $7,500 top of our 1950 sale.

WHITNEY BANDOLIER 5th

1—1st at 1946 International.

2—Reserve Grand Champion 1947 Eastern States Exposition.

3—Reserve Grand Champion 1947 New York State Fair.

4—Sire of 1st prize pair of calves in 1949 at Maryland and Ohio State Fairs.

5—Sire of 2d prize heifer calf at 1949 National and International shows.

All of Our 1950 Show Herd are Whitney Bred

and

Most of them are Sired by Whitney Bred Bulls. See them at the *Futurity*, in the South and East this Summer and Fall.

C. V. Whitney Farms

IVOR BALDING, Manager

Old Westbury, New York
LESTER LEACHMAN, Herdsman

Lexington, Kentucky
KENNETH HAINES, Herdsman

Orchard Hill Farms

The 205th

This OUTSTANDING SON of PRINCE SUNBEAM 29th was purchased at 11 months of age by ORCHARD HILL FARMS. 205th is now past 4 years and by his progeny has proven his great breed improving ability. 205th is definitely one of the outstanding breeding Bulls of the breed.

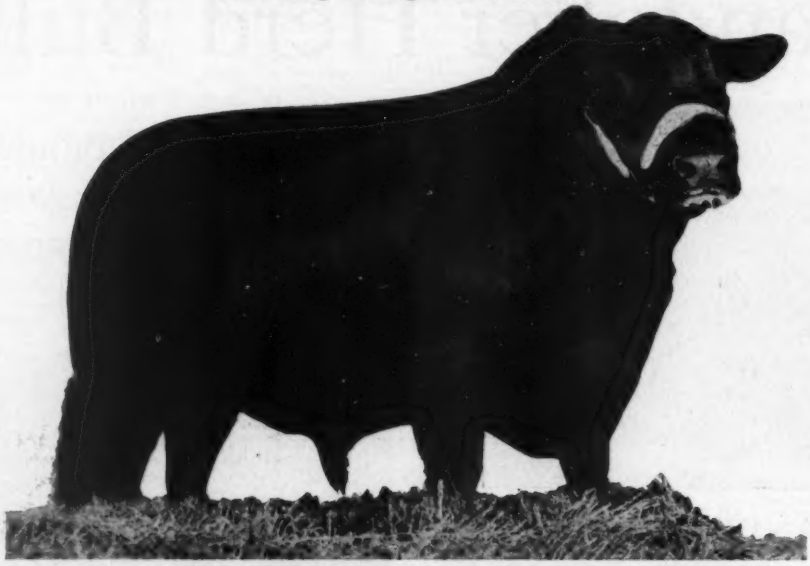

Prince Sunbeam 205th 932039

Calved January 30, 1946

Sire: ★PRINCE SUNBEAM 29th 629406	★★Black Prince of Sunbeam 504521	★★★Black Peer of St. Albans 456385	★Erie Revolution 404801
			★Blackcap Glencarnock 8th
		★Pride 17th of Sunbeam 407797	★★Playman of Sunbeam
			Elsy's Pride Elnor 351980
	Erica Marie of Sunbeam 543531	Revolution 81st 419223	★★★Blackcap Revolution
			Pride of Ash Row 297073
		Erica Marie 9th 434227	Earl Eric Marshall 392402
			Erica Marie 7th 399639
Dam: QUEEN PEERESS S. B. 525281	★★★Black Peer of St. Albans 456385	★Erie Revolution 404801	Blackcap Revolution Again
			★Elga Elliott 29th 274052
		★Blackcap Glencarnock 8th 438140	★★Faultless Pass 251056
			Blackcap Betty of Page 316411
	Queen of Sunbeam 353414	Eston of Elm Hill 254249	Black Eston 3d 164365
			Tetrezzina of Lone Dell 188745
		Glen Avon Queen 2d 204258	Emphasizer 6th 172758
			Queen of R. L. 95570

We have sold—to our entire satisfaction—a few of his calves at consignment sales, but the majority are still at the Farm, and we invite your earnest inspection of both 205th and his calves.

Along with 205th, we use our 3 other outstanding sires:

PRINCE SUNBEAM 81st
BLACK PEER of ORCHARD HILL
BARBARA BANDOLIER of DON HEAD

They are a battery carefully chosen and of which we are justly proud. Come to see them, our entire herd, and us. We're on U. S. Highways 81, 60 and 64.

Doyle Cotton

Orchard Hill Farms

DILLARD BRYCE, Manager — **6 Miles North of ENID, OKLAHOMA** — **WARREN BENSON, Herdsman**

Index to Advertisers for August, 1950

ARKANSAS

Birdeye Angus Farms, Birdeye........ 33

CALIFORNIA

Grand National Livestock Exposition, San Francisco........136
Hacienda de Los Reyes, Selma........ 32
Lingdooley Ranch, Santa Paula........130
Rancho del Eliseo, Santa Cruz........152
Rosemere Farms, Los Olivos........219

CANADA

Don Head Farms, Richmond Hill........ 43
Old Hermitage Farms, Edmonton, Ontario........152
Ontario Aberdeen-Angus Breeders, Toronto........153
Prospect Farms, London, Ontario........116-B

COLORADO

Duffy Angus Farms, Longmont........182
Western Aberdeen-Angus Association, Denver........182

CONNECTICUT

Mole's Hill Farm, Sharon........104-C
Runacres Farm, Madison........ 39

GEORGIA

Beaverdam Farm, Athens........116-D
Sturdy Oak Farm, Griffin........156

ILLINOIS

American Aberdeen-Angus Breeders Association, Chicago........18-19
Bradley, F. M. & Son, Avon........165
Fairfield, Payson........162
Central Illinois Breeders, Congerville........169
Corn Belt Aberdeen-Angus Breeders, Piper City........ 38
Crawford County Aberdeen-Angus Breeders, Oblong........162
Dye, B. A., Wyanet........205
Eglin & Sons, Congerville........118
Hamer, Pete D. & Son, Hartsburg........160
Hamilton, Leslie T., Macomb........167
Henderson, J. A. & Son, Danvers........168
Henry, Wm. & Son, Cambridge........161
Hoppler Brothers, Greenview........166
Kuhfuss, William, Mackinaw........168
List, Roy O., Mason City........168
Macon-DeWitt County Aberdeen-Angus Association, Decatur........ 46
McGrew, Miles, Walnut Grove........162
Mercer County Breeders, Aledo........164
Parks Angus Farm, Greenfield........162
Red Top Farm, Libertyville........170
Rich Mar Farm, Georgetown........201
Thornton, J. F., New Berlin........163
Timberline-Wychwood Farms, Congerville........166
Tolan, J. Garrett, Pleasant Plains........ 2
Voorhees Farm, Fairmount........164
West Woodlawn Farms, Creston........153
Windy Hill Farm, West Frankfort........167
Woodbarr Farm, Rockton........ 37
Woods and Rust, LeRoy........163
Yakey, F. F., Farms, Stewardson........170

INDIANA

Greenacre Farms, Morocco........ 14
Greenmere Farms, Oaktown........34-35
Southwestern Indiana Breeders, Washington........ 41
Walnut View Stock Farm, Greenfield........166
West Central Indiana Aberdeen-Angus Association, Crawfordsville........114

IOWA

Central Iowa Aberdeen-Angus Sale, Marshalltown........26-27
Cloverly Stock Farm, Maloy........ 95
Dieter, Leonard & Sons, Schleswig........142
Eastern Iowa Aberdeen-Angus Association, Maquoketa........148
El-Jon Farms, Rose Hill........113
Hamann & Wildish, Sunbury........146
Harken Farms, Osceola........145
Hopley, Wayland, Atlantic........147
Johnson, Enoch & Bob, Galva........144
Koster Angus Farm, Gladbrook........144
Little Brook, Greenville........148
Maas Brothers, Riverside........ 49
Marion County Aberdeen-Angus Breeders, Bussey........ 48
Ard-Wen Farm, Tracey........ 48
Bane, T. D. & Son, Pleasantville........ 48
Banks, C. H., Knoxville........ 48
Buena Farm, Bussey........ 48
Dyer & Davis, Pleasantville........ 48
Eggers, P. W. & Sons, Knoxville........ 48
Emerson, Otto & John, Knoxville........ 48
Overton, Robert, Knoxville........ 48
Rodgers, J. K. & Sons, Hamilton........ 48
Shilling, Walter & Son, Bussey........ 48
Smith, Randall, Lacona........ 48
Snyder, Walter, Knoxville........ 48
Van Haalen, Gerritt & Don, Pella........ 48
Whitlatch Bros., Knoxville........ 48
Marycrest Farms, Maloy........ 25
McGuire, John, Algona........60-61
Meier Brothers, Melbourne........143
Miller, Florence G., Morley........146
Page County Aberdeen-Angus Breeders, Clarinda........149
Brown, Glenn, Conway........149
Cold Springs Farm, Shenandoah........149
Horel, A. L. & Son, Blanchard........149
L'Vista Angus Farm, Maloy........149
Mileaway Farm, Clarinda........149
Pagemere Angus Farms, Clarinda........149
Russell's Angus Acres, Bedford........149
Stimson, Stock Farm, Essex........149
Paradise Stock Farm, Brooklyn........147
Pioneer Angus Farms, Coon Rapids........ 22
Prairie Park Farm, Fairfax........146
Rock, Hugo & Siemsen, Henry, Dixon........143
Schmuecker, Henry & Sons, Amana........142
Studer, Ben, Wesley........ 63
Tabke, John, Moville........145
West, Garnett G. & Sons, Altoona........112
Wilton Farms, Davenport........ 17

KANSAS

Caldwell, G. W. & Ada C. Harlan........188
Davis, Wm. A. & Sons, Goodland........187
D-Bar-S Ranch, Louisburg........190
Falling Water Angus Farm, Eureka........190
Kanapolis Dam Angus Ranch, Marquette........191
Reed Stock Farm, Wichita........ 4
Simon Angus Farms, Madison........115
Winsted Stock Farm, Humboldt........190
Workman, Johnson, Russell........187
WRS Angus Farm, Hutchinson........189

KENTUCKY

Airdrie Farm, Spring Station........160
Dixie Stock Farm, Lancaster........159
Glen Airy Farm, Versailles........158
Hill Crest Farms, Winchester........161
Midden, George & Sons, Cynthiana........161
Whitney, C. V., Farm, Lexington........215

MARYLAND

Cold Saturday Farm, Finksburg........ 24
Fair Promise Farm, Betterton........ 23
Glenangus Farm, Bel Air........ 16
Glenangus McGregor-Fair Promise Sale, Bel Air........150
Maryland Aberdeen-Angus Breeders, Mt. Airy........139
McGregor, Alan & Son, Worton........138
Monocacy Farms, Frederick........140
Mt. Prospect Farm, Gaithersburg........137
Timber Grove Farm, Owings Mills........116-A
Tyrconnel Farm, Knoxville........138
Wilmae Farm, Monkton........135

MICHIGAN

Bandolier Review Invitation, Rochester........ 51
Grand River Stock Farm, Webberville........8-9
Great Oaks Stock Farm, Rochester........ 50
Michigan Aberdeen-Angus Association, East Lansing........ 55
Raona Farms, Williamston........6-7
Spring River Farm, Burr Oak........138
The Bandolier Review Sale, Rochester........52-53
Wickwire Farm, Jackson........140
Wildwood Farms, Lake Orion........105
Witham Farms, Romeo........ 54

MINNESOTA

Glencarnock Stock Farms, Ada........ 36
Viewlawn Herds, Harmony........200

MISSOURI

Bonny Ridge Farm, Bogard........178
Chariton Valley Aberdeen-Angus Breeders, Kirksville........141
Cochran, Mike, Green City........141
Eitel, F. B. & Sons, Green Castle........141
Eitel, Sherman & Sons, Green Castle........141
Harlan, Ural, Huntsville........141
Hoffman, Victor & Sons, Kirksville........141
Kelly, F. B. & Sons, Gibbs........141
Laughlin, Dr. Earl, Jr., Kirksville........141
Mills & Anderson, Novinger........141
Moritz, Grover C., Kirksville........141
Pleasant Ridge Stock Farm, Kirksville........141
Shinn, Otto, Kirksville........141
Thompson, E. B., Webster Grove........141
Thousand Hills Farm, Kirksville........141
Woolever, R. L. & Son, Unionville........141
Clearwater Farm, Springfield........176
DeMillermere Farm, Fayette........178
East Central Missouri Breeders, St. Charles........ 15
Fairview Angus Farm, Eagleville........172
Good Earth Stock Farm, New Florence........171
Green Valley Farms, Kansas City........127
Grismere Farms, Cora........176
Hancock, James R., New Franklin........172
Happy Acres Angus Farm, Stanberry........116
Harrison County Aberdeen-Angus Breeders, Bethany........ 44
Locustwood Farm, Nashua........174
Mullenix Angus Farm, Unionville........176
Nodaway County Breeders, Maryville........177
North Central Missouri Aberdeen-Angus Breeders, Chillicothe........175
Blue Ridge Prairie Stock Farm, Bethany........175
Brockman Brothers, Brookfield........175
Bry-Waters Farm, Marshall........175
Buren, Miller, Princeton........175
Carter's Angus Farm, Malta Bend........175
Chautauqua Park Farm, Meadville........175
Edgeville Farm, Chillicothe........175
Flint, A. C. & Lucy, Bethany........175
Gates, Daniel G., Jamesport........175
Hamblin, L. R., Ludlow........175
Lewands, Chillicothe........175
Linnview Herd, Avalon........175
Moss Creek Herd, Carrollton........175
Ramoore Farms, Chillicothe........175
Reimer Stock Farms, Chillicothe........175
Shadyland Farms, Maysville........175
Stephens, Harry, Hale........175
Stewart, W. A. & Son, Cameron 175
Wisehaupt, Charles, Avalon 175
Penney & James, Hamilton........ 13
Perry, Dr. J. M., Princeton........178
Philips, Perry, Farm, Columbia........176
Pioneer Coal Company, Belton........131
Red Oak Farm, Rocky Comfort........ 45
Rose & McCrea, Albany........ 12
Schmidt, A. H. & Son, Kansas City........174
Smith, Ralph L., Farms, Chillicothe........173
Sun-Up Farms, Smithville........176
Thornton, L. M., Garden City........128-129
Triple A. Ranch, Jonesburg........171
Winn-Larr Farms, Smithville........173

MONTANA

Bradley, Clyde, Bozeman........184

NEBRASKA

Krotz Stock Farm, Odell........187
Maple Dell Farms, Crab Orchard........186
National Rancher and Breeder Sale, Omaha........157
Pelka, Edward, Riverton........186

NEW JERSEY

Crestfield Farm, Hopewell........138
Hideaway Farm, Chester........30-31
H & L Farms, Marlboro........151
Mahrapo Farms, Mahwah........ 5
Shadow Isle Farm, Red Bank........107-108-109-110-111
White Gates Farms, Flanders........126

NEW YORK

Ankony Farm, Rhinebeck........58-59
Bent Lee Farm, Brant Lake........122
Bethel Farm and Dal'Bairn Farms, Pine Plains........101
Blackbriar Farm, Dover Plains........134
Chemung Farm, Chemung........ 57
Cochran Farm, North Salem........124-125
Dancote Herd, Lawtons........126
Dee-L-Vee Farm, Eden........ 62
Dutchess County Breeders, Pine Plains........102-103
Ess Kay Farm, East Aurora........68-69
Fuerst Stock Farm, Pine Plains........123
Freeman Farm, Red Hook........118
Niagara Frontier Sale, East Aurora........20-21
Rally Farms, Millbrook........65-66-67
Rufflands, Red Hook........ 89

NORTH DAKOTA

Agassiz Farms, Davenport........191

OHIO

Goodfellow-Homestead Farms, Springfield........155
Springwood Farms, Springfield........97-98-99
Three in One Sale, Washington C. H........ 64
Warner Grove Farms, Greenville........ 11
Wayne Knolls Farm, Barberton........154

OKLAHOMA

Angus Valley Farms, Tulsa........218
Double Diamond Ranch, Nowata........186
Hissom, W. B., Tulsa........188
Orchard Hill Farm, Enid........216
Patterson, R. A., Muskogee........183
Pfeiffer Angus Farm, Orlando........160
Quality Prince Sale, Stillwater........185
Sky Farm, Miami........187
Southwestern Regional Aberdeen-Angus Breeders, Tulsa........188
Stoneybroke Ranch, Ada........186
Sunbeam Farms, Miami........220

PENNSYLVANIA

Alimar Farms, Sybertsville........ 40
Bonniecroft Farms, Renfrew........152

SCOTLAND

Macdonald, Fraser & Co. Lt'd., Perth........196

SOUTH CAROLINA

Brays Island Angus Plantation, Yemassee........198

SOUTH DAKOTA

Bon-View Farm, Canova........178
Porter, John, Leola........182
Sawyer, Howard and Son, Howard........179
Thunderbird Ranch, Norbeck........184

TENNESSEE

Ames Plantation, Grand Junction........213
Keefauver, Joe & Jack, Jonesboro........156
McCartt, J. H. Farms, Wartburg........156
Williams Stock Farm, Jonesboro........156

TEXAS

Alford's Angus Farm, Paris........179
Essar Ranch, San Antonio........ 70
Hampton, J. V., Fort Worth........120-121
McClung, Luther T., Fort Worth........181
Mustang Ranch, San Angelo........ 47
Shahan, J. T., Brackettville........180
Stiles Ranch, Wheeler........182
Texas Aberdeen-Angus Association, Tyler........104-A
Tommy Brook Ranch, Camp San Saba........189

VERMONT

Hildene Farm, Manchester........140

VIRGINIA

Adams Plantation, Lynchburg........116-C
Annefield Plantations, Berryville........130
Elysian Farms, Falls Church........133
Henchman's Lea, Orlean........154
Highlands, Round Hill........ 56
Kinloch Farm, Supply........ 3
Le Baron Farm, Warrenton........ 87
Lee Hill Farm, Fredericksburg........119
Old Elkton Farms, Forest........42-151
Red Gate Farm, Millwood........151
Valley Vista Farm, Lynchburg........150
Virginia Aberdeen-Angus Association, Richmond........117

(Please turn to page 214

XUM

A Large Herd with the Quality of the Best Small Herd

To Make A Good Herd Better, It Takes

BULLS!!

Black Peer 28th

—on left

Home at
Angus Valley

Black Peer 34th

—on right

Home at Red Oak Farms,
Rocky Comfort, Mo.

Ask to See the Calves
by Any Bulls
in whose name is
Black Peer of Angus Valley

Prince Peer A. V.

Home at Denmor Farms, Wilmington, Ohio

Black Peer 7th of A.V.

Home at Gilnockie Farms, Haywood, Virginia

Four Top Breeding Sons of 105th

And each a Real Show Bull in his own right. You can check these if you will. That isn't all of them by a long shot. . . .

Angus Valley Farms

JAY P. WALKER, Owner
Box 1710, Tulsa, Oklahoma

EARL DUGGER, Herdsman
Rt. 9, Box 575, Tulsa, Oklahoma

RAY HARDESTY, Manager
Rt. 9, Box 575, Tulsa, Oklahoma

Tulsa, Oklahoma

ROSEMERE

Herd Founded in 1898 by Mother of Present Owner

—Above Trade Mark Reg. in U. S. Patent Office

Rosemere Cattle have been bred to meet the Most Essential Requirements of Present Day Beef Cattle

Prizemere 32d

Head of PRIZEMERE 32d, a universally admired ROSEMERE bull. He enjoyed the unusual honor of being the outstanding sire of all the beef breeds between the years of 1927 to 1936.

For more than fifty years the Rosemere herd has been in the process of development and improvement. From the beginning we have been impressed by the fact that Aberdeen-Angus cattle are produced solely for beef, in which field they are supreme if they are the right kind of Angus—the kind that is compactly built, abundantly endowed with natural flesh, reasonably low set, and with a proper degree of ruggedness. With all of these qualities, sufficient size, which is of the utmost importance, is almost a certainty.

From the outset we have striven to produce Angus cattle of the above mentioned conformation. That we have succeeded is evidenced by the fact that we were the first to popularize Angus cattle in the great beef producing area west of the Rocky Mountains. And that our cattle have also successfully met the challenge of the show yard is proven by our outstanding International show record which includes 39 Championships and 72 first prizes.

As a matter of fact, our more than fifty years as breeders and promoters of Aberdeen-Angus cattle in all parts of the United States and Canada has assured us that a very large majority of practical breeders and commercial producers like the kind of Angus we are breeding—Angus with both substance and quality.

We have for sale at all times at both the Iowa and California breeding establishments, young bulls and heifers at fair prices. Write us for information or make us a personal visit.

VISITORS WELCOME AT ALL TIMES

Parent Herd—Maquoketa, Iowa
ROLAND EHLERS, Co-Owner and Manager

Western Herd—Los Olivos, California
ARNALDO J. MEISGEIER in charge

Rosemere Farms

MR. AND MRS. OTTO V. BATTLES

MAQUOKETA IOWA

LOS OLIVOS, CALIFORNIA
SANTA BARBARA COUNTY

Sun "beams" for Breed Improvement
Modern Type
True Prepotency
Breed Character
Good Bone
Strong Heads
Easy Fleshing
Short Legs
Good Quarters
Winning Style
Select Quality
Uniformity
Extra Thickness
Compactness
Great Sires
Great Producers
The bulls at Sunbeam are siring sons and daughters, who in turn, sire and produce the kind of cattle that make the breed great and continue to show improvement of modern beef type. From all sections of the country breeders write us of the great calves they're getting by SUNBEAM bulls, one of the major strains of the breed, and one of the most popular of blood lines.
Sunbeam Farms
Home of the Greatest Herd Bull Battery in America
Miami, Oklahoma
PRINCE SUNBEAM 29th